

UNITED STATES
DEPARTMENT OF THE INTERIOR
BUREAU OF LAND MANAGEMENT
OCD-ARTESIAFORM APPROVED
OMB NO. 1004-0137
Expires: January 31, 2018**SUNDRY NOTICES AND REPORTS ON WELLS**
*Do not use this form for proposals to drill or to re-enter an abandoned well. Use form 3160-3 (APD) for such proposals.*5. Lease Serial No.
NMLC049998A

6. If Indian, Allottee or Tribe Name

7. If Unit or CA/Agreement, Name and/or No.

SUBMIT IN TRIPLICATE - Other instructions on page 2

1. Type of Well

☒ Oil Well ☐ Gas Well ☐ Other8. Well Name and No.
FOSTER EDDY 152. Name of Operator
COG OPERATING LLCContact: KANICIA CASTILLO
E-Mail: kcastillo@concho.com9. API Well No.
30-015-371343a. Address
600 W ILLINOIS AVE
MIDLAND, TX 797013b. Phone No. (include area code)
Ph: 432-685-433210. Field and Pool or Exploratory Area
CEDAR LAKE

4. Location of Well (Footage, Sec., T., R., M., or Survey Description)

Sec 17 T17S R31E Mer NMP 2310FNL 2160FEL

11. County or Parish, State

EDDY COUNTY, NM

12. CHECK THE APPROPRIATE BOX(ES) TO INDICATE NATURE OF NOTICE, REPORT, OR OTHER DATA

TYPE OF SUBMISSION	TYPE OF ACTION			
<input type="checkbox"/> Notice of Intent	<input type="checkbox"/> Acidize	<input type="checkbox"/> Deepen	<input type="checkbox"/> Production (Start/Resume)	<input type="checkbox"/> Water Shut-Off
<input checked="" type="checkbox"/> Subsequent Report	<input type="checkbox"/> Alter Casing	<input type="checkbox"/> Hydraulic Fracturing	<input type="checkbox"/> Reclamation	<input type="checkbox"/> Well Integrity
<input type="checkbox"/> Final Abandonment Notice	<input type="checkbox"/> Casing Repair	<input type="checkbox"/> New Construction	<input type="checkbox"/> Recomplete	<input checked="" type="checkbox"/> Other
	<input type="checkbox"/> Change Plans	<input type="checkbox"/> Plug and Abandon	<input type="checkbox"/> Temporarily Abandon	Site Facility Diagram/Security Plan
	<input type="checkbox"/> Convert to Injection	<input type="checkbox"/> Plug Back	<input type="checkbox"/> Water Disposal	

13. Describe Proposed or Completed Operation: Clearly state all pertinent details, including estimated starting date of any proposed work and approximate duration thereof. If the proposal is to deepen directionally or recomplete horizontally, give subsurface locations and measured and true vertical depths of all pertinent markers and zones. Attach the Bond under which the work will be performed or provide the Bond No. on file with BLM/BIA. Required subsequent reports must be filed within 30 days following completion of the involved operations. If the operation results in a multiple completion or recompletion in a new interval, a Form 3160-4 must be filed once testing has been completed. Final Abandonment Notices must be filed only after all requirements, including reclamation, have been completed and the operator has determined that the site is ready for final inspection.

Please see attached facility diagram.

Accepted for Record Purposes,
Approval Subject to Onsite Inspection,
Date: 03/29/17Accepted for record - NMOC
DC 4-11-17BUREAU OF LAND MANAGEMENT
ARTESIA DISTRICT

APR 10 2017

14. I hereby certify that the foregoing is true and correct.

Electronic Submission #366098 verified by the BLM Well Information System
For COG OPERATING LLC, sent to the Carlsbad
Committed to AFMSS for processing by DEBORAH MCKINNEY on 02/07/2017 ()

RECEIVED

Name (Printed/Typed) KANICIA CASTILLO

Title PREPARER

Signature (Electronic Submission)

Date 02/07/2017

THIS SPACE FOR FEDERAL OR STATE OFFICE USE

Approved By

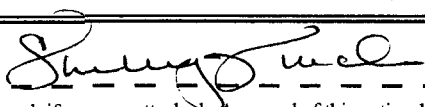

Title

EPSUE

Date

3/29/17

Conditions of approval, if any, are attached. Approval of this notice does not warrant or certify that the applicant holds legal or equitable title to those rights in the subject lease which would entitle the applicant to conduct operations thereon.

Office

CFD

Title 18 U.S.C. Section 1001 and Title 43 U.S.C. Section 1212, make it a crime for any person knowingly and willfully to make to any department or agency of the United States any false, fictitious or fraudulent statements or representations as to any matter within its jurisdiction.

(Instructions on page 2)

**** OPERATOR-SUBMITTED ** OPERATOR-SUBMITTED ** OPERATOR-SUBMITTED ****

SITE FACILITY DIAGRAM

FOSTER EDDY BATTERY
 SECTION 17, T17S, R31E
 EDDY COUNTY, NM
 LEASE NO. NMCLC 0049998A

- WELLS:**
- | | |
|-------------------------------|-------------------------------|
| FOSTER EDDY #6: 30-015-25981 | FOSTER EDDY #21: 30-015-39121 |
| FOSTER EDDY #7: 30-015-26230 | FOSTER EDDY #22: 30-015-39122 |
| FOSTER EDDY #8: 30-015-26187 | FOSTER EDDY #23: 30-015-39123 |
| FOSTER EDDY #10: 30-015-26308 | FOSTER EDDY #24: 30-015-39124 |
| FOSTER EDDY #11: 30-015-26231 | FOSTER EDDY #25: 30-015-39125 |
| FOSTER EDDY #13: 30-015-29058 | FOSTER EDDY #26: 30-015-39339 |
| FOSTER EDDY #14: 30-015-37136 | FOSTER EDDY #27: 30-015-39129 |
| FOSTER EDDY #15: 30-015-37134 | FOSTER EDDY #28: 30-015-39130 |
| FOSTER EDDY #16: 30-015-32580 | FOSTER EDDY #31: 30-015-39998 |
| FOSTER EDDY #17: 30-015-32580 | FOSTER EDDY #32: 30-015-39125 |
| FOSTER EDDY #18: 30-015-39309 | FOSTER EDDY #33: 30-015-39310 |
| FOSTER EDDY #19: 30-015-39119 | FOSTER EDDY #34: 30-015-39340 |
| FOSTER EDDY #20: 30-015-39120 | FOSTER EDDY #35: 30-015-39341 |
| | FOSTER EDDY #36: 30-015-39676 |



- Production Phase - Oil Tank #1**
- Valve 3 Open
 - Valve 4 Closed
- Sales Phase - Oil Tank #1**
- Valve 1 Closed
 - Valve 2 Open

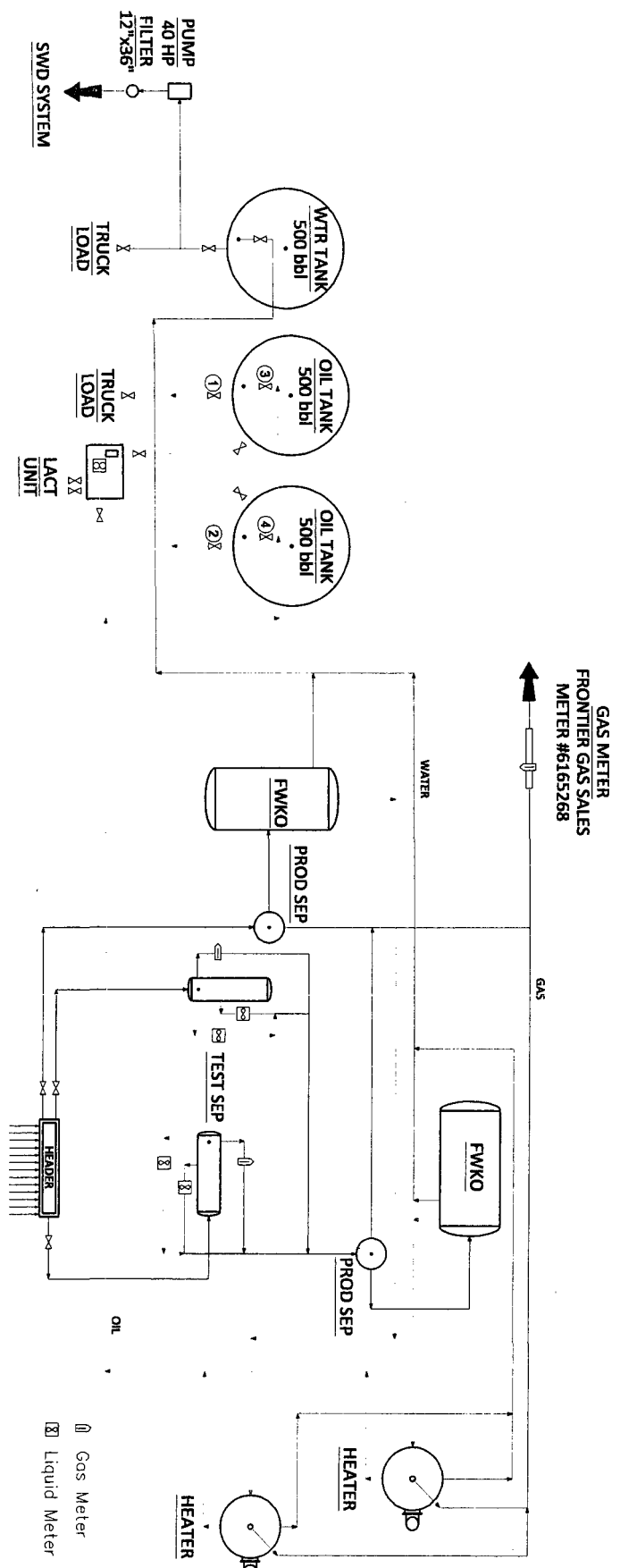

Ledger for Site Diagram

Produced Fluid: _____

Produced Oil: _____

Produced Gas: _____

Produced Water: _____

SITE SECURITY PLAN LOCATED AT:	DATE	BY	REVISION DESCRIPTION	CONFIDENTIALITY NOTICE	SITE FACILITY DIAGRAM
COG OPERATING LLC 600 WEST ILLINOIS AVENUE MIDLAND, TEXAS 79701	2/3/17	KH	Updated Site Security Diagram	THIS DRAWING IS PROPERTY OF COG OPERATING LLC AND IS NOT TO BE REPRODUCED OR TRANSMITTED IN ANY FORM OR BY ANY MEANS, ELECTRONIC OR MECHANICAL, INCLUDING PHOTOCOPYING, RECORDING, OR BY ANY INFORMATION STORAGE AND RETRIEVAL SYSTEM, WITHOUT PERMISSION IN WRITING FROM COG OPERATING LLC. IT IS SPECIFICALLY FORWARDED.	Foster Eddy Battery Eddy County, New Mexico

