

UNITED STATES  
DEPARTMENT OF THE INTERIOR  
BUREAU OF LAND MANAGEMENTFORM APPROVED  
OMB NO. 1004-0137  
Expires: January 31, 2018**SUNDRY NOTICES AND REPORTS ON WELLS**  
*Do not use this form for proposals to drill or to re-enter an abandoned well. Use form 3160-3 (APD) for such proposals.*5. Lease Serial No.  
NMNM109748

6. If Indian, Allottee or Tribe Name

7. If Unit or CA/Agreement, Name and/or No.

8. Well Name and No.  
ROAD RUNNER FEDERAL COM 1H9. API Well No.  
30-015-43133-00-X110. Field and Pool or Exploratory Area  
WILDCAT 97920  
WLC-015-262524T-4PT.11. County or Parish, State  
EDDY COUNTY, NM Bone Spring**SUBMIT IN TRIPLICATE - Other instructions on page 2**

## 1. Type of Well

☒ Oil Well ☐ Gas Well ☐ Other2. Name of Operator  
COG OPERATING LLCContact: TODD SUTER  
E-Mail: tsuter@concho.com3a. Address  
600 W ILLINOIS AVENUE  
MIDLAND, TX 797013b. Phone No. (include area code)  
Ph: 575-748-1555

## 4. Location of Well (Footage, Sec., T., R., M., or Survey Description)

Sec 25 T25S R26E SESE 190FSL 380FEL  
32.093925 N Lat, 104.238700 W Lon**12. CHECK THE APPROPRIATE BOX(ES) TO INDICATE NATURE OF NOTICE, REPORT, OR OTHER DATA**

TYPE OF SUBMISSION	TYPE OF ACTION			
<input checked="" type="checkbox"/> Notice of Intent	<input type="checkbox"/> Acidize	<input type="checkbox"/> Deepen	<input type="checkbox"/> Production (Start/Resume)	<input type="checkbox"/> Water Shut-Off
<input type="checkbox"/> Subsequent Report	<input type="checkbox"/> Alter Casing	<input type="checkbox"/> Hydraulic Fracturing	<input type="checkbox"/> Reclamation	<input type="checkbox"/> Well Integrity
<input type="checkbox"/> Final Abandonment Notice	<input type="checkbox"/> Casing Repair	<input type="checkbox"/> New Construction	<input type="checkbox"/> Recomplete	<input checked="" type="checkbox"/> Other Right of Way
	<input type="checkbox"/> Change Plans	<input type="checkbox"/> Plug and Abandon	<input type="checkbox"/> Temporarily Abandon	
	<input type="checkbox"/> Convert to Injection	<input type="checkbox"/> Plug Back	<input type="checkbox"/> Water Disposal	

13. Describe Proposed or Completed Operation: Clearly state all pertinent details, including estimated starting date of any proposed work and approximate duration thereof. If the proposal is to deepen directionally or recompleat horizontally, give subsurface locations and measured and true vertical depths of all pertinent markers and zones. Attach the Bond under which the work will be performed or provide the Bond No. on file with BLM/BIA. Required subsequent reports must be filed within 30 days following completion of the involved operations. If the operation results in a multiple completion or recompleat in a new interval, a Form 3160-4 must be filed once testing has been completed. Final Abandonment Notices must be filed only after all requirements, including reclamation, have been completed and the operator has determined that the site is ready for final inspection.

COG Operating LLC., respectfully requests to construct an on-lease central tank battery for the Road Runner wells in section 25, T. 25S., R. 26E. The central tank battery (CTB) will be located off the northwest corner of the Road Runner Federal Com No. 2H and 12H location. The CTB pad will be east of John D. Forehand Road and will be 300 ft. X 200 ft. for a surface disturbance of 1.38 acres. The northwest corner of the pad will need 28.2 ft. of access road to reach John D. Forehand Road. The southwest corner of the pad will need 122.8 ft. of road to reach John D. Forehand Road. The access road will be 151 ft. in length, 30 ft. in width, for a surface disturbance of 0.11 acres. Total surface disturbance for this project on federal lands will be 1.49 acres.

Equipment on location for the tank battery will be 4-500 bbl tanks for production storage, 2-500 bbl tanks for produced water storage, 2- 4 ft. X 15 ft. vertical Separator, a 16 ft. X 20 ft. heater treater, 2- 6 ft. X 20 ft. horizontal separators for fresh water knock outs, a 3 ft. X 10 ft. gas

SOIL CONSERVATION  
ARTESIA DISTRICT

APR 10 2017

RECEIVED

14. I hereby certify that the foregoing is true and correct.

Electronic Submission #364829 verified by the BLM Well Information System

For COG OPERATING LLC, sent to the Carlsbad

Committed to AFMSS for processing by PRISCILLA PEREZ on 02/07/2017 (17PP0180SE)

Name (Printed/Typed) TODD SUTER

Title REGULATORY CONSULTANT

Signature (Electronic Submission)

Date 01/24/2017

**THIS SPACE FOR FEDERAL OR STATE OFFICE USE**

Approved By

Title

Date

Conditions of approval, if any, are attached. Approval of this notice does not warrant or certify that the applicant holds legal or equitable title to those rights in the subject lease which would entitle the applicant to conduct operations thereon.

Office

Title 18 U.S.C. Section 1001 and Title 43 U.S.C. Section 1212, make it a crime for any person knowingly and willfully to make to any department or agency of the United States any false, fictitious or fraudulent statements or representations as to any matter within its jurisdiction.

(Instructions on page 2)

**\*\* BLM REVISED \*\* BLM REVISED \*\* BLM REVISED \*\* BLM REVISED \*\* BLM REVISED \*\***

**Additional data for EC transaction #364829 that would not fit on the form**

**32. Additional remarks, continued**

separator, and miscellaneous connections, fittings, and piping.

*An archaeological MOA contribution has been requested and will be sent to the BLM Carlsbad Field Office as soon as it is received.*

See attached plat and maps.

SECTION 25, TOWNSHIP 25 SOUTH, RANGE 26 EAST, N.M.P.M.,  
EDDY COUNTY NEW MEXICO

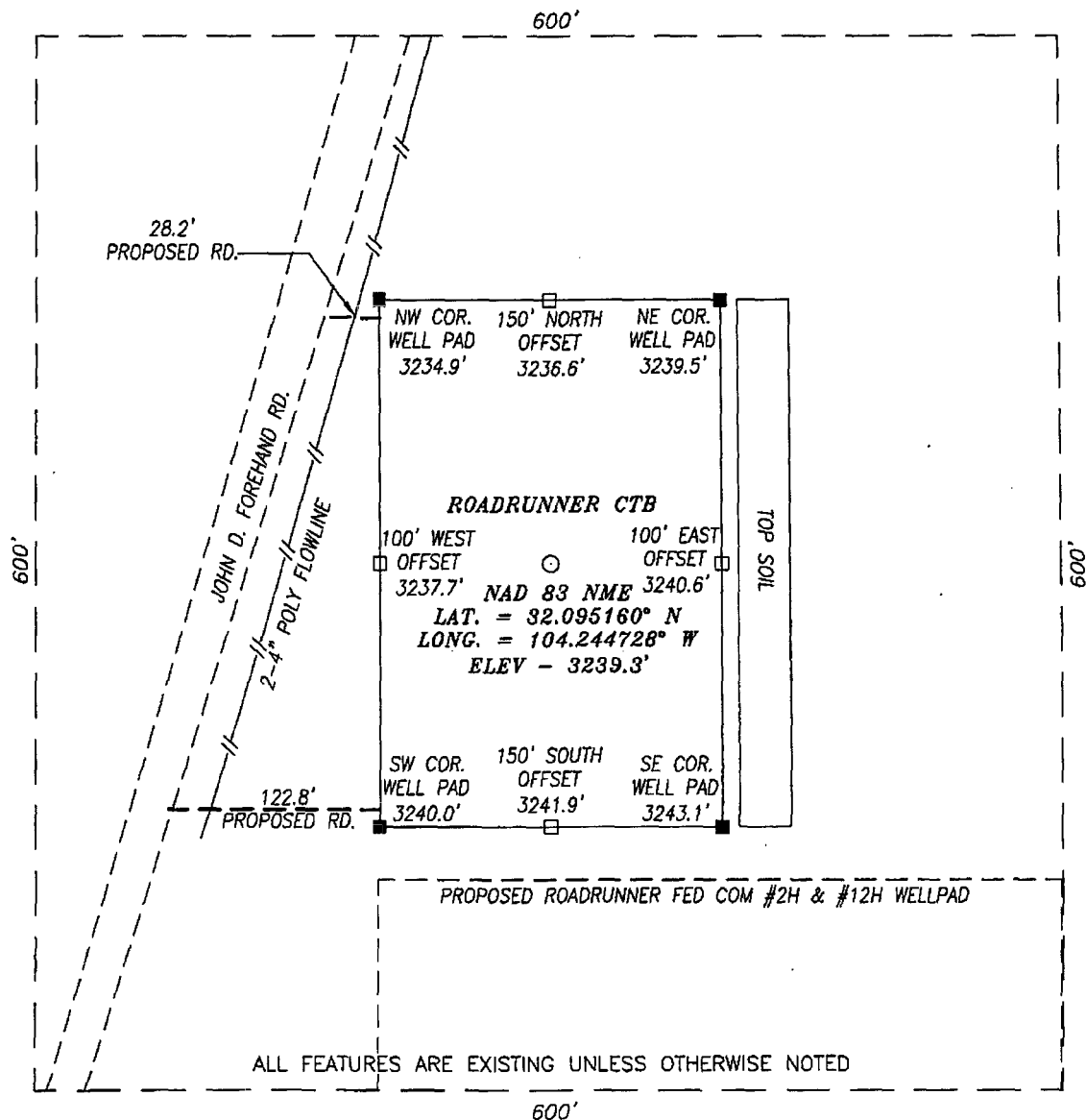

DIRECTIONS TO LOCATION

FROM THE INTERSECTION OF C.R. 724 (WHITES CITY RD.) AND C.R. 742 (JOHN D. FOREHAND RD.) GO NORTH ON C.R. 742 FOR APPROX. 2.1 MI. PROPOSED TANK BATTERY LIES APPROX. 190 FEET RIGHT (EAST).

HARCROW SURVEYING, LLC  
2314 W. MAIN ST, ARTESIA, N.M. 88210  
PH: (575) 746-2158 FAX: (575) 746-2158  
c.harcrow@harcrowsurveying.com



CERTIFICATION

I, CHAD HARCROW, A NEW MEXICO REGISTERED PROFESSIONAL SURVEYOR CERTIFY THAT I DIRECTED AND AM RESPONSIBLE FOR THIS SURVEY, THAT THIS SURVEY IS TRUE AND CORRECT TO THE BEST OF MY KNOWLEDGE AND BELIEF, AND THIS SURVEY AND PLAT MEET THE MINIMUM STANDARDS FOR SURVEYING IN NEW MEXICO.



*Chad Harcrow*

CHAD HARCROW N.M.P.S. NO. 17777

1/24/17  
DATE

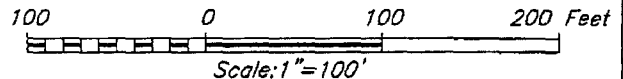

COG OPERATING, LLC

ROADRUNNER CENTRAL TANK BATTERY  
LOCATED 590 FEET FROM THE SOUTH LINE  
AND 2094 FEET FROM THE EAST LINE OF SECTION 25,  
TOWNSHIP 25 SOUTH, RANGE 26 EAST, N.M.P.M.,  
EDDY COUNTY, NEW MEXICO

SURVEY DATE: JANUARY 19, 2017	PAGE: 1 OF 1
DRAFTING DATE: JANUARY 23, 2017	
APPROVED BY: CH	DRAWN BY: JH
FILE: 17-77	

R 26 E  
R 27 E  
T 25 S

22.5' PROPOSED RD.  
22.5' PROPOSED RD.  
ROADRUNNER CENTRAL TANK BATTERY

PROPOSED ROADRUNNER FED COM #2H & #12H

JOHN D. FOREHAND RD. - C.R. 72

# LEGEND

- WELL
- WELLPAD
- PROPOSED ROAD

## ROADRUNNER CENTRAL TANK BATTERY

SEC: 25 TWP: 25 S. RGE: 26 E. ELEVATION: 3239.3'  
STATE: NEW MEXICO COUNTY: EDDY 590' FSL & 2094' FEL  
W.O. # 17-77 LEASE: ROADRUNNER FED COM SURVEY: N.M.P.M

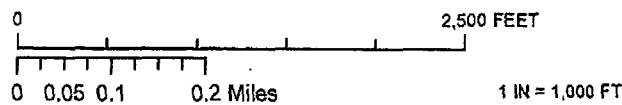

LOCATION MAP IMAGERY ROAD 01/23/2017 J.H.



COG OPERATING, LLC



HARCROW SURVEYING, LLC.  
2314 W. MAIN ST, ARTESIA, NM 88210  
PH: (575) 746-2158 FAX: (575) 746-2158  
c.harcrow@harcrowsurveying.com

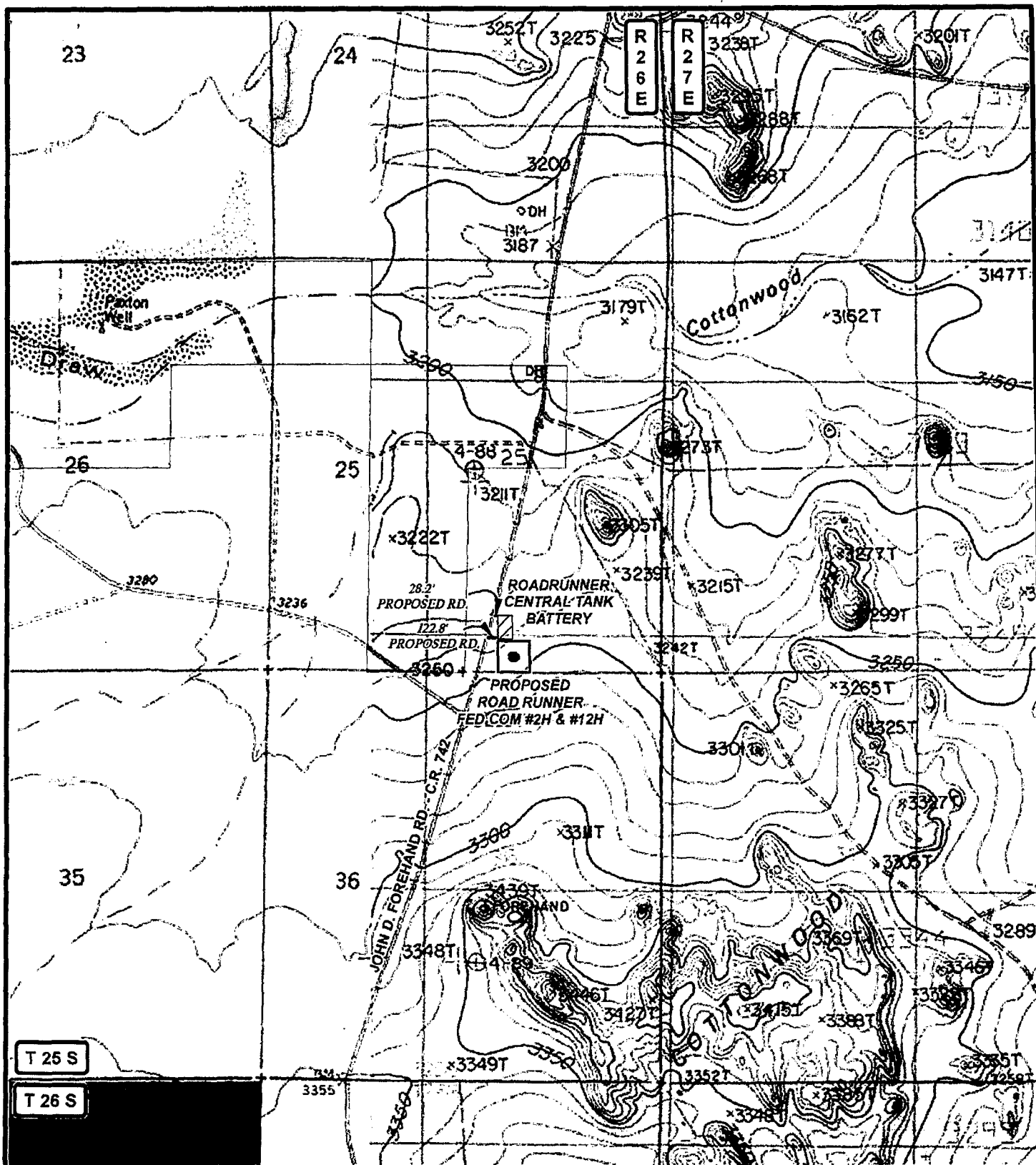

# LEGEND

- WELL
- WELLPAD
- PROPOSED ROAD
- PRIVATE
- ▨ STATE OF NM
- US BLM

## ROADRUNNER CENTRAL TANK BATTERY

SEC: 25 TWP: 25 S. RGE: 26 E. ELEVATION: 3239.3'  
 STATE: NEW MEXICO COUNTY: EDDY 590' FSL & 2094' FEL  
 W.O. # 17-77 LEASE: ROADRUNNER FED COM SURVEY: N.M.P.M

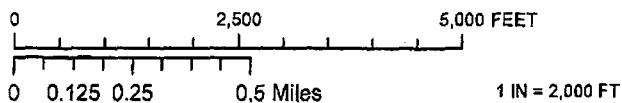

LOCATION MAP LAND STATUS 01/23/2017 J.H.



COG OPERATING, LLC



HARCROW SURVEYING, LLC.  
 2314 W. MAIN ST, ARTESIA, NM 88210  
 PH: (575) 746-2158 FAX: (575) 746-2158  
 charcrow@harcrowsurveying.com

R  
2  
6  
E

R  
2  
7  
E

222'  
PROPOSED RD.

122'  
PROPOSED RD.

ROADRUNNER  
CENTRAL TANK  
BATTERY

PROPOSED  
ROADRUNNER  
FED COM #12H & #12H

JOHN D. FOREHAND RD. - C.R. 72

T 25 S

T 26 S

LEGEND

- WELL
- WELLPAD
- PROPOSED ROAD

ROADRUNNER CENTRAL TANK BATTERY

SEC: 25 TWP: 25 S. RGE: 26 E. ELEVATION: 3239.3'

STATE: NEW MEXICO COUNTY: EDDY 590' FSL & 2094' FEL

W.O. # 17-77 LEASE: ROADRUNNER FED COM SURVEY: N.M.P.M

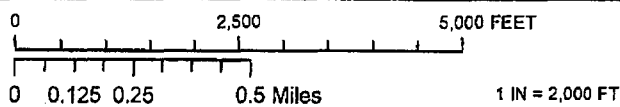

LOCATION MAP IMAGERY 01/23/2017 J.H.



COG OPERATING, LLC



HARCROW SURVEYING, LLC.  
2314 W. MAIN ST, ARTESIA, NM 88210  
PH: (575) 746-2158 FAX: (575) 746-2158  
c.harcrow@harcrowsurveying.com

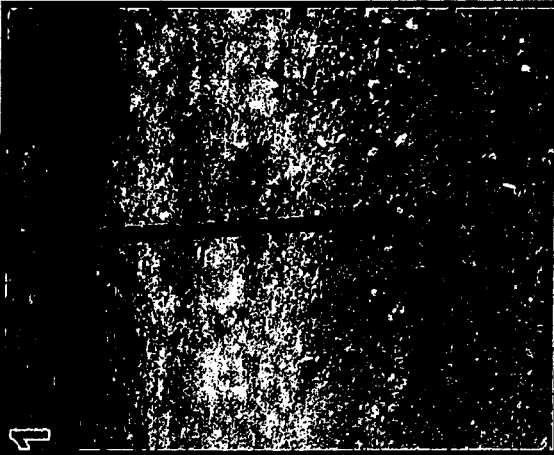

- 1. BEGIN OF PROPOSED ROAD
- 2. END OF PROPOSED ROAD
- 3. LOCATION STAKE NAME
- 4. PILL BOTTLE SHEET
- 5. LOCATION STAKE

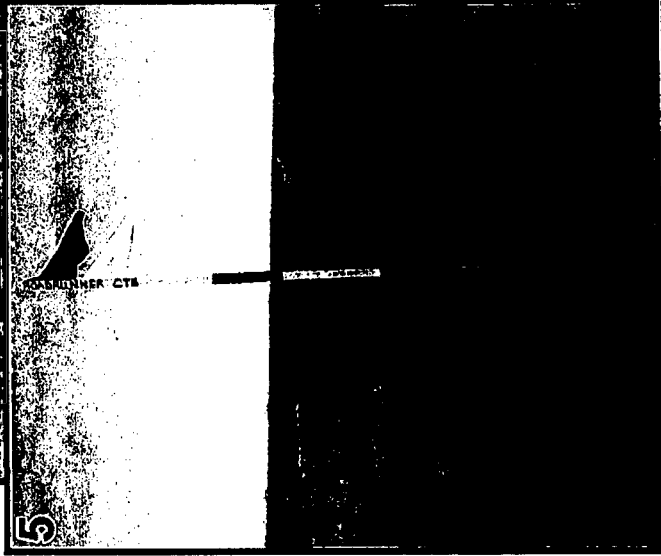
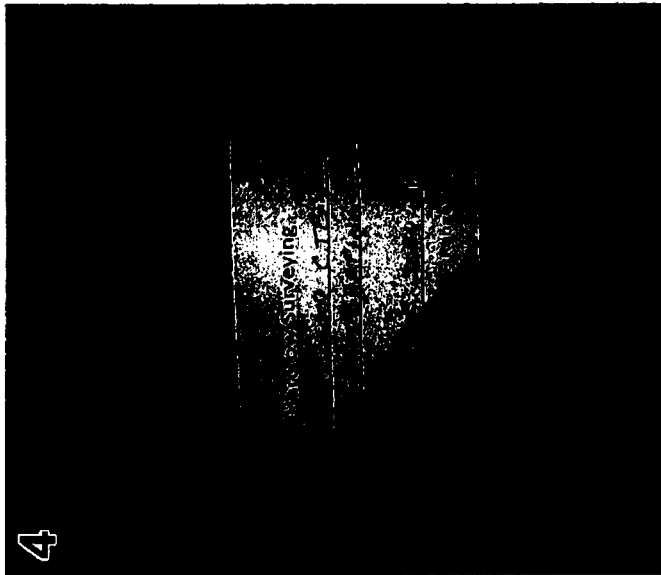
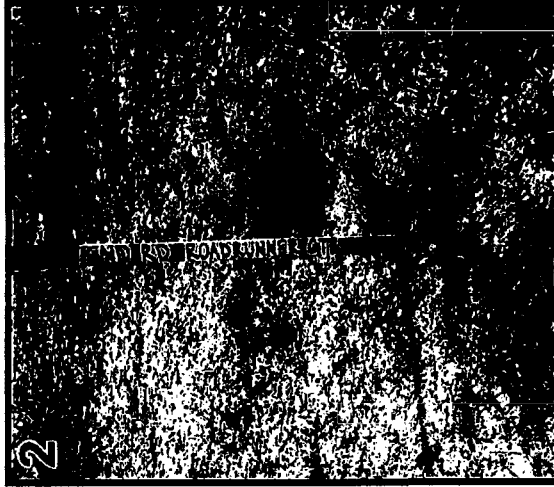

COG OPERATING, LLC

ROADRUNNER CENTRAL TANK BATTERY

SEC: 25	TWP: 25 S.	RGE: 26 E.	ELEVATION: 3239.3'
STATE: NEW MEXICO	COUNTY: EDDY	590' FSL & 2094' FEL	
W.O. #17-77	LEASE: ROADRUNNER FED COM	SURVEY: N.M.P.M	



**HARCROW SURVEYING, LLC.**  
2314 W. MAIN ST, ARTESIA, NM 88210  
PH: (575) 746-2158 FAX: (575) 746-2158  
c.harcrow@harcrowsurveying.com

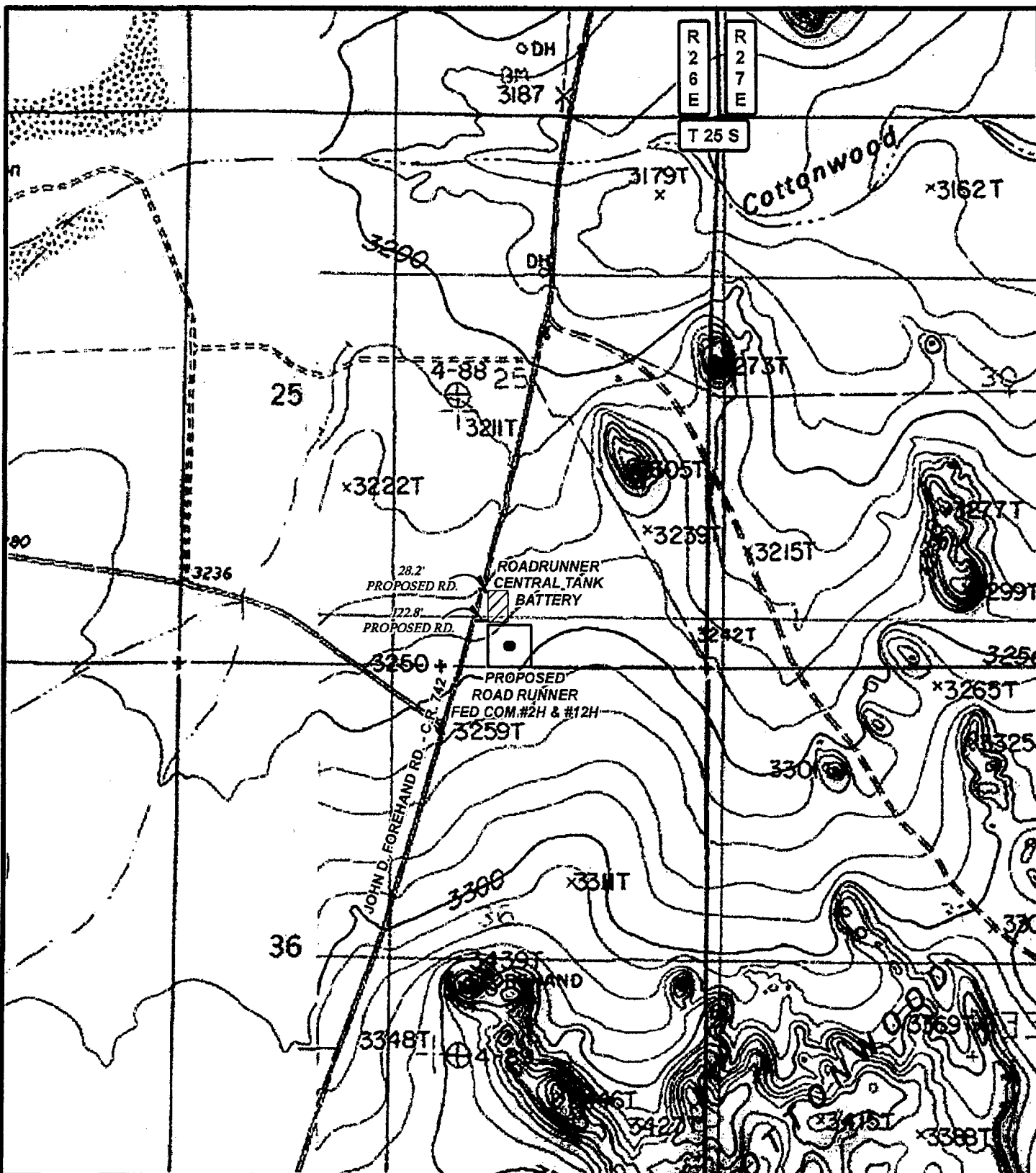

# LEGEND

- WELL
- WELLPAD
- PROPOSED ROAD

## ROADRUNNER CENTRAL TANK BATTERY

SEC: 25 TWP: 25 S. RGE: 26 E. ELEVATION: 3239.3'  
 STATE: NEW MEXICO COUNTY: EDDY 590' FSL & 2094' FEL  
 W.O. # 17-77 LEASE: ROADRUNNER FED COM SURVEY: N.M.P.M

0 2,500 FEET

0 0.1 0.2 0.4 Miles

1 IN = 1,500 FT

LOCATION MAP

TOPO ROAD

01/23/2017

J.H.

**CONCHO**

COG OPERATING, LLC



HARCROW SURVEYING, LLC.  
 2314 W. MAIN ST, ARTESIA, NM 88210  
 PH: (575) 746-2158 FAX: (575) 746-2158  
 c.harcrow@harcrowsurveying.com



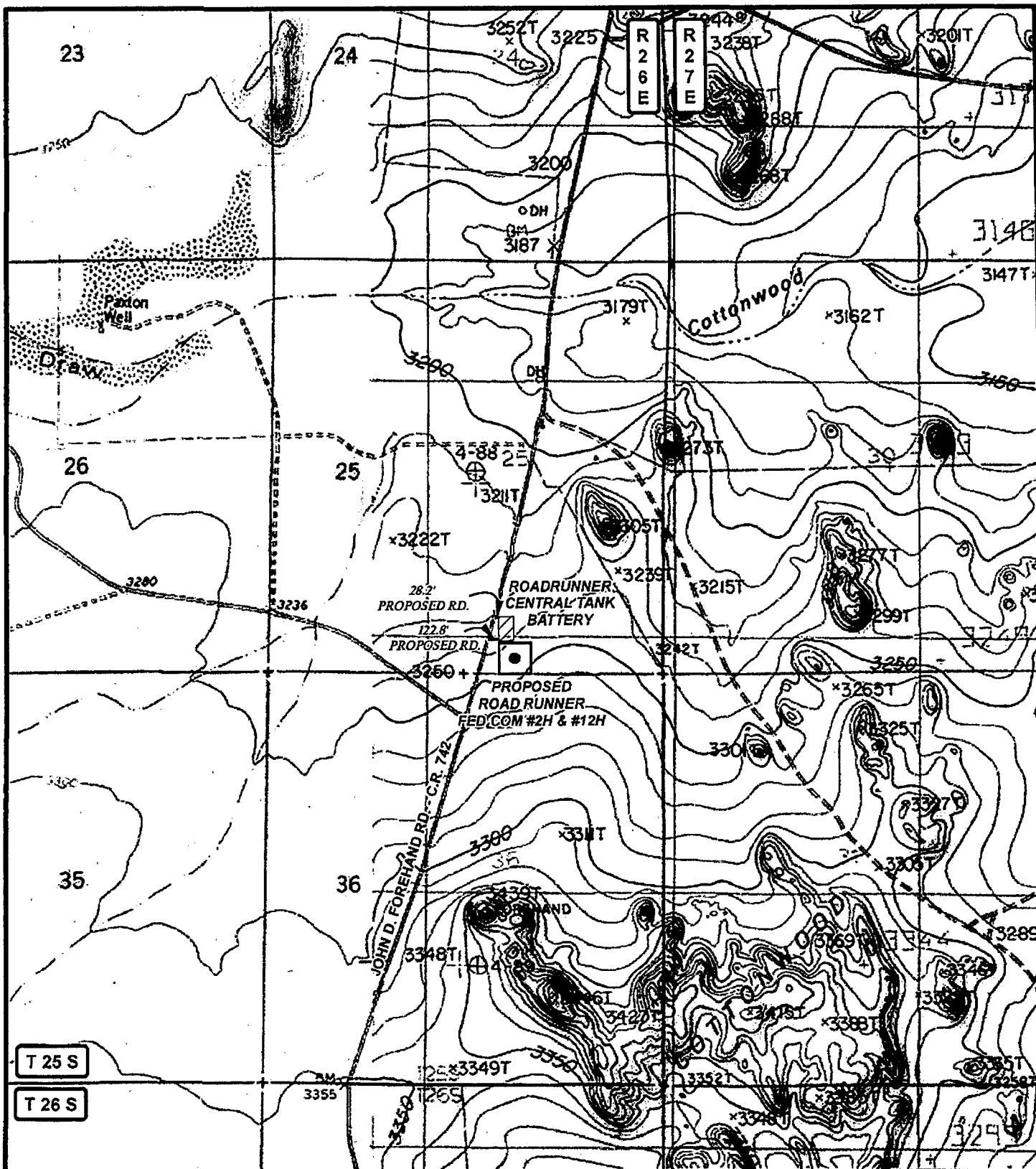

T 25 S  
T 26 S

# LEGEND

- WELL
- WELLPAD
- PROPOSED ROAD

## ROADRUNNER CENTRAL TANK BATTERY

SEC: 25 TWP: 25 S. RGE: 26 E. ELEVATION: 3239.3'  
 STATE: NEW MEXICO COUNTY: EDDY 590' FSL & 2094' FEL  
 W.O. # 17-77 LEASE: ROADRUNNER FED COM SURVEY: N.M.P.M

0 2,500 5,000 FEET

0 0.125 0.25 0.5 Miles 1 IN = 2,000 FT

LOCATION MAP TOPO 01/23/2017 J.H.



COG OPERATING, LLC



HARCROW SURVEYING, LLC.  
 2314 W. MAIN ST, ARTESIA, NM 88210  
 PH: (575) 746-2158 FAX: (575) 746-2158  
 c.harcrow@harcrowsurveying.com

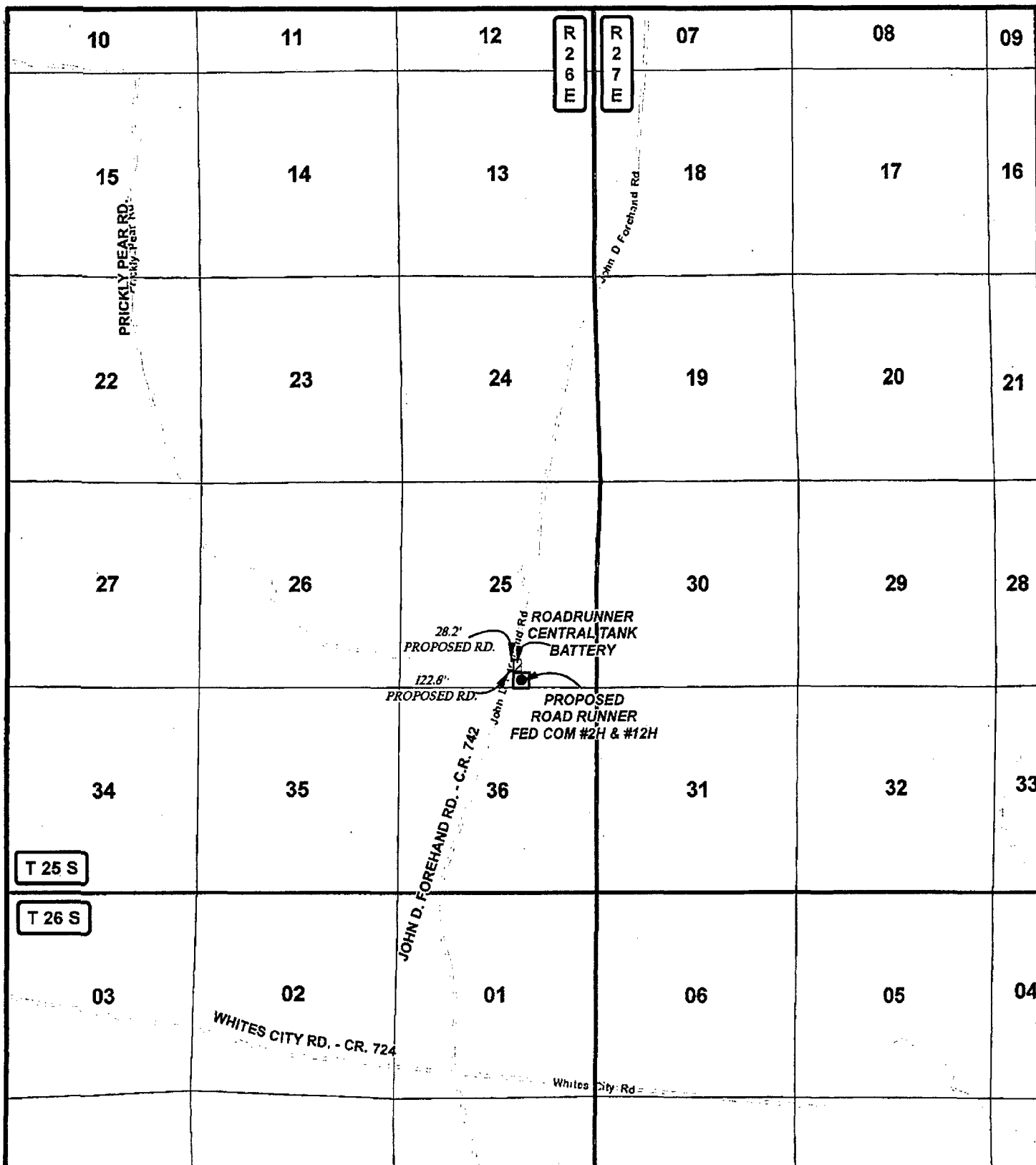

# LEGEND

- WELL
- WELLPAD
- PROPOSED ROAD

## ROADRUNNER CENTRAL TANK BATTERY

SEC: 25 TWP: 25 S. RGE: 26 E. ELEVATION: 3239.3'

STATE: NEW MEXICO COUNTY: EDDY 590' FSL & 2094' FEL

W.O. # 17-77 LEASE: ROADRUNNER FED COM SURVEY: N.M.P.M

0 2,500 5,000 7,500 10,000 FEET

0 0.275 0.55 1.1 Miles 1 IN = 4,000 FT

LOCATION MAP

VICINITY

01/23/2017

J.H.



COG OPERATING, LLC



HARCROW SURVEYING, LLC.  
2314 W. MAIN ST, ARTESIA, NM 88210  
PH: (575) 746-2158 FAX: (575) 746-2158  
c.harcrow@harcrowsurveying.com

**BLM Lease Number:**  
**Company Reference:**  
**Well Name & Number:**

## STANDARD STIPULATIONS FOR OIL AND GAS RELATED SITES

A copy of the application (Grant/Sundry Notice) and attachments, including stipulations and map, will be on location during construction. BLM personnel may request to view a copy of your permit during construction to ensure compliance with all stipulations.

The holder agrees to comply with the following stipulations to the satisfaction of the Authorized Officer, BLM.

1. The holder shall indemnify the United States against any liability for damage to life or property arising from the occupancy or use of public lands under this grant and for all response costs, penalties, damages, claims, and other costs arising from the provisions of the Resource Conservation and Recovery Act (RCRA), 42 U.S.C. Chap. 82, Section 6901 et. seq., from the Comprehensive Environmental Response, Compensation and Liability Act (CERCLA), 42 U.S.C. Chap. 109, Section 9601 et. seq., and from other applicable environmental statutes.
2. The holder shall comply with all applicable Federal laws and regulations existing or hereafter enacted or promulgated. In any event, the holder shall comply with the Toxic Substances Control Act of 1976, as amended (15 U.S.C. 2601, et. seq.) with regard to any toxic substances that are used, generated by or stored on the right-of-way or on facilities authorized by this grant. (See 40 CFR, Part 702-799 and especially, provisions on polychlorinated biphenyls, 40 CFR 761.1-761.193.) Additionally, any release of toxic substances (leaks, spills, etc.) in excess of the reportable quantity established by 40 CFR, Part 117 shall be reported as required by the Comprehensive Environmental Response, Compensation and Liability Act, Section 102b. A copy of any report required or requested by any Federal agency or State government as a result of a reportable release or spill of any toxic substances shall be furnished to the Authorized Officer concurrent with the filing of the reports to the involved Federal agency or State government.
3. The holder agrees to indemnify the United States against any liability arising from the release of any hazardous substance or hazardous waste (as these terms are defined in the Comprehensive Environmental Response, Compensation and Liability Act of 1980, 42 U.S.C. 9601, et. seq. or the Resource Conservation and Recovery Act, 42 U.S.C. 6901, et. seq.) on the right-of-way (unless the release or threatened release is wholly unrelated to the right-of-way holder's activity on the right-of-way). This agreement applies without regard to whether a release is caused by the holder, its agent, or unrelated third parties.
4. If, during any phase of the construction, operation, maintenance, or termination of the site or related pipeline(s), any oil or other pollutant should be discharged from site facilities, the pipeline(s) or from containers or vehicles impacting Federal lands, the control and total removal, disposal, and cleanup of such oil or other pollutant, wherever found, shall be the responsibility of the holder, regardless of fault. Upon failure of the holder to control, dispose of, or clean up such

discharge on or affecting Federal lands, or to repair all damages to Federal lands resulting therefrom, the Authorized Officer may take such measures as deemed necessary to control and cleanup the discharge and restore the area, including, where appropriate, the aquatic environment and fish and wildlife habitats, at the full expense of the holder. Such action by the Authorized Officer shall not relieve the holder of any liability or responsibility.

5. Sites shall be maintained in an orderly, sanitary condition at all times. Waste materials, both liquid and solid, shall be disposed of promptly at an appropriate, authorized waste disposal facility in accordance with all applicable State and Federal laws. "Waste" means all discarded matter including, but not limited to, human waste, trash, garbage, refuse, petroleum products, brines, chemicals, oil drums, ashes, and equipment.

6. The operator will notify the Bureau of Land Management (BLM) authorized officer and nearest Fish and Wildlife Service (FWS) Law Enforcement office within 24 hours, if the operator discovers a dead or injured federally protected species (i.e., migratory bird species, bald or golden eagle, or species listed by the FWS as threatened or endangered) in or adjacent to a pit, trench, tank, exhaust stack, or fence. (If the operator is unable to contact the FWS Law Enforcement office, the operator must contact the nearest FWS Ecological Services office.)

7. All above-ground structures not subject to safety requirements shall be painted by the holder to blend with the natural color of the landscape. The paint used shall be a color which simulates "Standard Environmental Colors" designated by the Rocky Mountain Five-State Interagency Committee. The color selected for this project is **Shale Green**, Munsell Soil Color Chart Number 5Y 4/2.

8. Any cultural and/or paleontological resource (historic or prehistoric site or object) discovered by the holder, or any person working on the holder's behalf, on public or Federal land shall be immediately reported to the Authorized Officer. The holder shall suspend all operations in the immediate area of such discovery until written authorization to proceed is issued by the Authorized Officer. An evaluation of the discovery will be made by the Authorized Officer to determine appropriate actions to prevent the loss of significant cultural or scientific values. The holder will be responsible for the cost of evaluation and any decision as to the proper mitigation measures will be made by the Authorized Officer after consulting with the holder.

9. A sales contract for removal of mineral material (caliche, sand, gravel, fill dirt) from an authorized pit, site, or on location must be obtained from the BLM prior to commencing construction. There are several options available for purchasing mineral material: contact the BLM office (575-234-5972).

10. The operator shall be held responsible if noxious weeds become established within the areas of operations. Weed control shall be required on the disturbed land where noxious weeds exist, which includes the roads, pads, associated pipeline corridor, and adjacent land affected by the establishment of weeds due to this action. The operator shall consult with the Authorized Officer for acceptable weed control methods, which include following EPA and BLM requirements and policies.

11. Once the site is no longer in service or use, the site must undergo final abandonment. At final abandonment, the site and access roads must undergo "final" reclamation so that the character and productivity of the land are restored. Earthwork for final reclamation must be completed within six (6) months of the abandonment of the site. All pads and facility locations and roads must be reclaimed to a satisfactory revegetated, safe, and stable condition, unless an agreement is made with the landowner or BLM to keep the road and/or pad intact. After all disturbed areas have been satisfactorily prepared, these areas need to be revegetated with the seed mixture provided. Seeding should be accomplished by drilling on the contour whenever practical or by other approved methods. Seeding may need to be repeated until revegetation is successful, as determined by the BLM.

Operators shall contact a BLM surface protection specialist prior to surface abandonment operations for site specific objectives (Jim Amos: 575-234-5909).

12. The holder shall stockpile an adequate amount of topsoil where blading occurs. The topsoil to be stripped is approximately 6 inches in depth. The topsoil will be segregated from other spoil piles. The topsoil will be used for final reclamation.

13. The holder will reseed all disturbed areas. Seeding will be done according to the attached seeding requirements, using the following seed mix.

- |   |  |
|---|--|
| <input type="checkbox"/> seed mixture 1     | <input type="checkbox"/> seed mixture 3          |
| <input type="checkbox"/> seed mixture 2     | <input type="checkbox"/> seed mixture 4          |
| <input type="checkbox"/> seed mixture 2/LPC | <input type="checkbox"/> Aplomado Falcon Mixture |

14. In those areas where erosion control structures are required to stabilize soil conditions, the holder shall install such structures as are suitable for the specific soil conditions being encountered and which are in accordance with sound management practices. Any earth work will require prior approval by the Authorized Officer.

15. Open-topped Tanks - The operator will take actions necessary to prevent wildlife and livestock access, including avian wildlife, to all open-topped tanks that contain or have the potential to contain salinity sufficient to cause harm to wildlife or livestock, hydrocarbons, or Resource Conservation and Recovery Act of 1976-exempt hazardous substances. At a minimum, the operator will net, screen, or cover open-topped tanks to exclude wildlife and livestock and prevent mortality. If the operator uses netting, the operator will cover and secure the open portion of the tank to prevent wildlife entry. The operator will net, screen, or cover the tanks until the operator removes the tanks from the location or the tanks no longer contain substances that could be harmful to wildlife or livestock. Use a maximum netting mesh size of 1 ½ inches. The netting must not be in contact with fluids and must not have holes or gaps

16. The operator will prevent all hazardous, poisonous, flammable, and toxic substances from coming into contact with soil and water. At a minimum, the operator will install and maintain an impervious secondary containment system for any tank or barrel containing hazardous, poisonous, flammable, or toxic substances sufficient to contain the contents of the tank or barrel and any drips, leaks, and anticipated precipitation. The operator will dispose of fluids within the containment system that do not meet applicable state or U. S. Environmental Protection Agency

livestock water standards in accordance with state law; the operator must not drain the fluids to the soil or ground. The operator will design, construct, and maintain all secondary containment systems to prevent wildlife and livestock exposure to harmful substances. At a minimum, the operator will install effective wildlife and livestock enclosure systems such as fencing, netting, expanded metal mesh, lids, and grate covers. Use a maximum netting mesh size of 1 ½ inches.

17. Open-Vent Exhaust Stack Enclosures – The operator will construct, modify, equip, and maintain all open-vent exhaust stacks on production equipment to prevent birds and bats from entering, and to discourage perching, roosting, and nesting. (Recommended enclosure structures on open-vent exhaust stacks are in the shape of a cone.) Production equipment includes, but may not be limited to, tanks, heater-treaters, separators, dehydrators, flare stacks, in-line units, and compressor mufflers.

18. Containment Structures - Proposed production facilities such as storage tanks and other vessels will have a secondary containment structure that is constructed to hold the capacity of 1.5 times the largest tank, plus freeboard to account for precipitation, unless more stringent protective requirements are deemed necessary.

19. Special Stipulations:

### **Cave/Karst Surface Stipulations**

#### **Tank Battery Liners and Berms:**

Tank battery locations and all facilities will be lined and bermed. A 20 mil permanent liner will be installed with a 4 oz. felt backing (or equivalent) to prevent tears or punctures. Tank battery berms must be large enough to contain 1 ½ times the content of the largest tank.

The entire perimeter of the well pad will be bermed to prevent oil, salt, and other chemical contaminants from leaving the well pad.

- No water flow from the uphill side(s) of the pad shall be allowed to enter the well pad.
- The topsoil stockpile shall be located outside the bermed well pad.
- Topsoil, either from the well pad or surrounding area, shall not be used to construct the berm.
- No storm drains, tubing or openings shall be placed in the berm.
- If fluid collects within the bermed area, the fluid must be vacuumed into a safe container and disposed of properly at a state approved facility.
- The integrity of the berm shall be maintained around the surfaced pad throughout the life of the tank battery.
- Any access road entering the tank battery shall be constructed so that the integrity of the berm height surrounding the battery is not compromised. (Any access road crossing the berm cannot be lower than the berm height.)

#### **Leak Detection System:**

A method of detecting leaks is required. The method could incorporate gauges to measure loss, situating valves and lines so they can be visually inspected, or installing electronic sensors to alarm when a leak is present. Leak detection plan will be submitted to BLM for approval.

**Automatic Shut-off Systems:**

Automatic shut off, check valves, or similar systems will be installed for pipelines and tanks to minimize the effects of catastrophic line failures used in production or drilling.

**Watershed**

The entire well pad will be bermed to prevent oil, salt, and other chemical contaminants from leaving the well pad. Topsoil shall not be used to construct the berm. No water flow from the uphill side(s) of the pad shall be allowed to enter the well pad. The berm shall be maintained through the life of the well and after interim reclamation has been completed.

Any water erosion that may occur due to the construction of the well pad during the life of the well will be corrected within two weeks and proper measures will be taken to prevent future erosion.