

Submit 1 Copy To Appropriate District Office
District I - (575) 393-6161
1625 N. French Dr., Hobbs, NM 88240
District II - (575) 748-1283
811 S. First St., Artesia, NM 88210
District III - (505) 334-6178
1000 Rio Brazos Rd., Aztec, NM 87410
District IV - (505) 476-3460
1220 S. St. Francis Dr., Santa Fe, NM 87505

State of New Mexico
Energy, Minerals and Natural Resources

OIL CONSERVATION DIVISION
1220 South St. Francis Dr.
Santa Fe, NM 87505

Form C-103
Revised July 18, 2013

SUNDRY NOTICES AND REPORTS ON WELLS (DO NOT USE THIS FORM FOR PROPOSALS TO DRILL OR TO DEEPEN OR PLUG BACK TO A DIFFERENT RESERVOIR. USE "APPLICATION FOR PERMIT" (FORM C-101) FOR SUCH PROPOSALS.)		WELL API NO. 30-015-22526
1. Type of Well: Oil Well <input checked="" type="checkbox"/> Gas Well <input type="checkbox"/> Other <input type="checkbox"/>		5. Indicate Type of Lease STATE <input checked="" type="checkbox"/> FEE <input type="checkbox"/>
2. Name of Operator Apache Corporation		6. State Oil & Gas Lease No. B-3823-1
3. Address of Operator 303 Veterans Airpark Lane, Suite 1000 Midland, TX 79705		7. Lease Name or Unit Agreement Name Empire Abo Unit (309164)
4. Well Location Unit Letter <u>B</u> : <u>1300</u> feet from the <u>North</u> line and <u>2345</u> feet from the <u>East</u> line Section <u>05</u> Township <u>18S</u> Range <u>28E</u> NMPM County <u>Eddy</u>		8. Well Number <u>272A</u>
11. Elevation (Show whether DR, RKB, RT, GR, etc.) 3652' GR		9. OGRID Number 873
		10. Pool name or Wildcat Empire; Abo (22040)

12. Check Appropriate Box to Indicate Nature of Notice, Report or Other Data

NOTICE OF INTENTION TO:		SUBSEQUENT REPORT OF:	
PERFORM REMEDIAL WORK <input type="checkbox"/>	PLUG AND ABANDON <input type="checkbox"/>	REMEDIAL WORK <input type="checkbox"/>	ALTERING CASING <input type="checkbox"/>
TEMPORARILY ABANDON <input checked="" type="checkbox"/>	CHANGE PLANS <input type="checkbox"/>	COMMENCE DRILLING OPNS. <input type="checkbox"/>	P AND A <input type="checkbox"/>
PULL OR ALTER CASING <input type="checkbox"/>	MULTIPLE COMPL. <input type="checkbox"/>	CASING/CEMENT JOB <input type="checkbox"/>	
DOWNHOLE COMMINGLE <input type="checkbox"/>			
CLOSED-LOOP SYSTEM <input type="checkbox"/>			
OTHER: <input type="checkbox"/>		OTHER: <input type="checkbox"/>	

13. Describe proposed or completed operations. (Clearly state all pertinent details, and give pertinent dates, including estimated date of starting any proposed work). SEE RULE 19.15.7.14 NMAC. For Multiple Completions: Attach wellbore diagram of proposed completion or recompletion.

Apache would like to TA this well. Workover was not a success. Rig is on Location waiting a verbal From Ray Podany or Richard Inge with the OCD. 03-17-17

Objective: TA wellbore

Procedure:

1. POOH with tbg
2. Set CIBP @ 5,962' w/ 35' of cmt
3. Circulate fluid and pressure test well
4. Submit chart to OCD for TA approval
5. See attached WBD diagram

Spud Date:

06/09/1978

Rig Release Date:

06/25/1978

I hereby certify that the information above is true and complete to the best of my knowledge and belief.

SIGNATURE

Emily Follis

TITLE Regulatory Analyst

DATE 03-17-2017

Type or print name EMILY FOLLIS

E-mail address: emily.follis@apachecorp.com

PHONE: (432) 818-1801

For State Use Only

APPROVED BY:

Richard Inge

TITLE COMPLIANCE OFFICER

DATE 4/25/17

Conditions of Approval (if any):



April 13, 2017

Empire ABO Unit # I-272

Legal Name: Empire ABO Unit #272A

API # 30-015-22526

Eddy County, NM

Producing Interval: 6,130-210'

Objective: TA wellbore

Procedure:

1. POOH with tbg
2. Set CIBP @ 5,962' w/ 35' of cmt
3. Circulate fluid and pressure test well
4. Submit chart to OCD for TA approval

Apache Corp.
Current

FIELD: Artesia (BP)
LEASE/UNIT: Empire ABO Unit
COUNTY: Eddy
API: 30-015-22526

DATE: Apr. 13, 2017
BY: MM
WELL: I-272
STATE: New Mexico

Spud Date: 6/9/1978
Completion Date: 7/28/1978
Conv. To Injection Date:
S, 18S-28E, 1300 FNL, 2345 FEL

KB Elevation = 3,663'
GL Elevation = 3,652'
KB = 11'

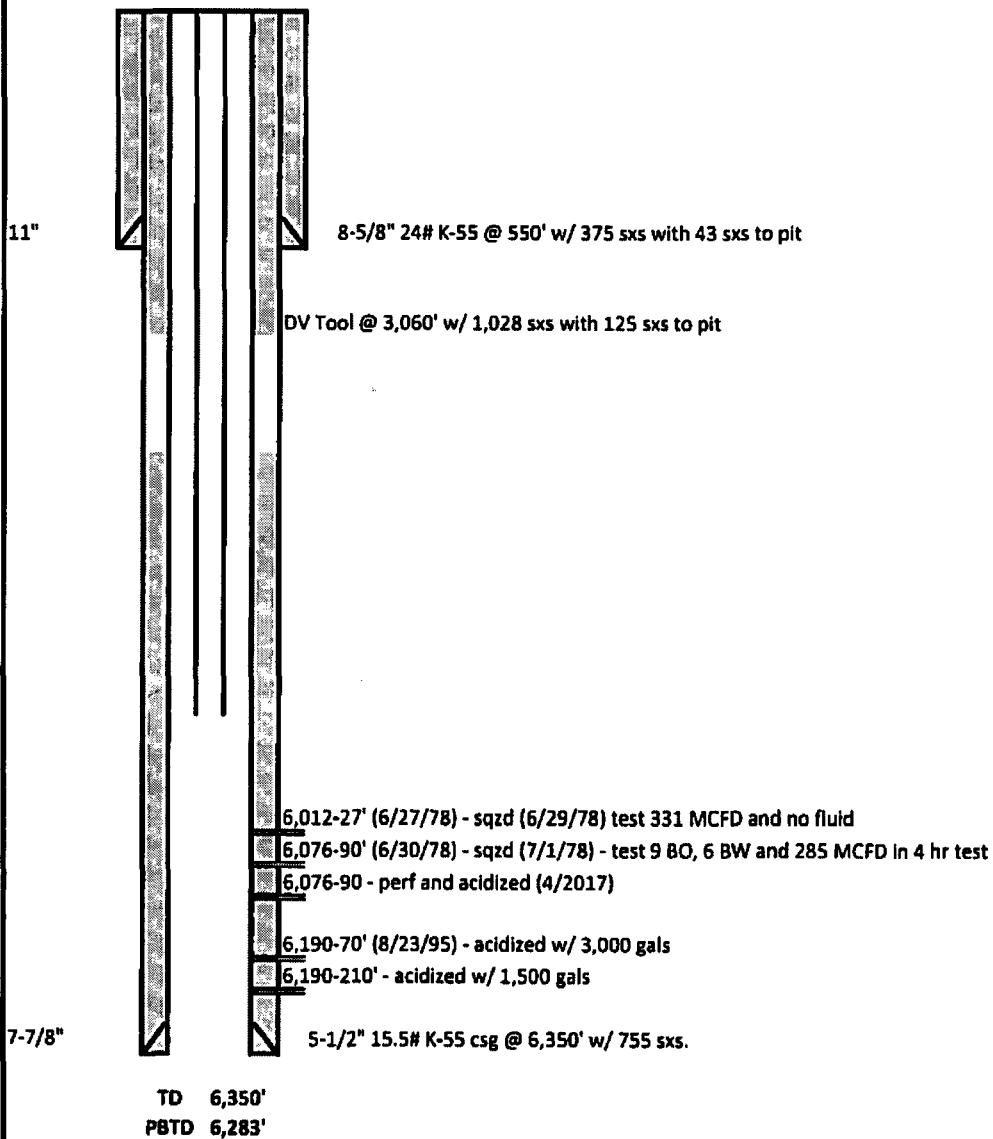

NOTE: wellbore diagram not to scale

Apache Corp.

~~Current~~ *Proposed*

FIELD: Artesia (BP)
LEASE/UNIT: Empire ABO Unit
COUNTY: Eddy
API: 30-015-22526

DATE: Apr. 13, 2017
BY: MM
WELL: I-272
STATE: New Mexico

Spud Date: 6/9/1978
Completion Date: 7/28/1978
Conv. To Injection Date:
5, 18S-28E, 1300 FNL, 2345 FEL

KB Elevation = 3,663'
GL Elevation = 3,652'
KB = 11'

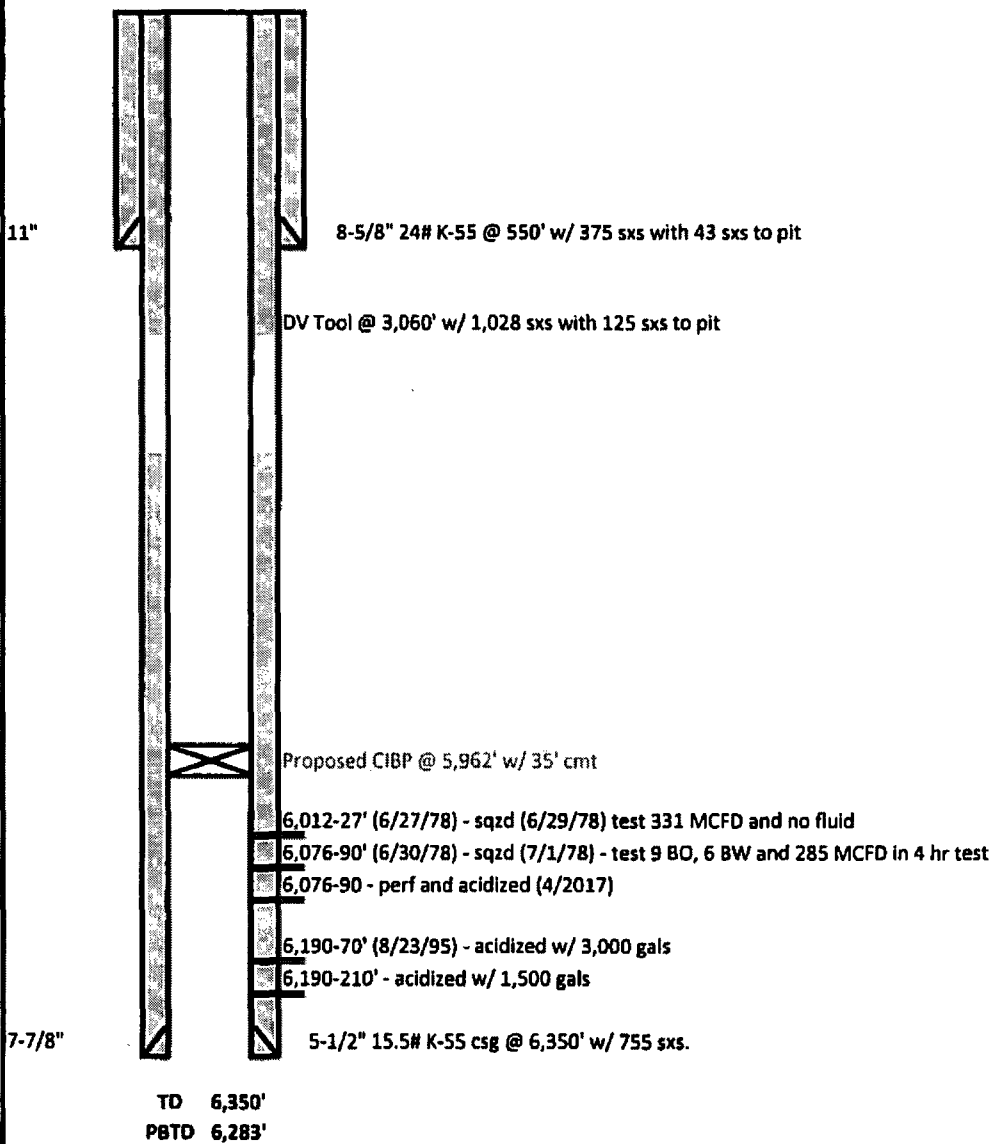

NOTE: wellbore diagram not to scale