

Submit 1 Copy To Appropriate District Office
District I - (575) 393-6161
1625 N. French Dr., Hobbs, NM 88240
District II - (575) 748-1283
811 S. First St., Artesia, NM 88210
District III - (505) 334-6178
1000 Rio Brazos Rd., Aztec, NM 87410
District IV - (505) 476-3460
1220 S. St. Francis Dr., Santa Fe, NM 87505

State of New Mexico
Energy, Minerals and Natural Resources

Form C-103
Revised July 18, 2013

OIL CONSERVATION DIVISION
1220 South St. Francis Dr.
Santa Fe, NM 87505

WELL API NO. 30-015-22011
5. Indicate Type of Lease STATE <input checked="" type="checkbox"/> FEE <input type="checkbox"/>
6. State Oil & Gas Lease No. B0-3823-0010
7. Lease Name or Unit Agreement Name Empire Abo Unit [309164]
8. Well Number 281A
9. OGRID Number 873
10. Pool name or Wildcat Empire; Abo (22040)

SUNDRY NOTICES AND REPORTS ON WELLS
(DO NOT USE THIS FORM FOR PROPOSALS TO DRILL OR TO DEEPEN OR PLUG BACK TO A DIFFERENT RESERVOIR. USE "APPLICATION FOR PERMIT" (FORM C-101) FOR SUCH PROPOSALS.)

1. Type of Well: Oil Well <input checked="" type="checkbox"/> Gas Well <input type="checkbox"/> Other <input type="checkbox"/>
2. Name of Operator Apache Corporation
3. Address of Operator 303 Veterans Airpark Lane, Suite 1000 Midland, TX 79705
4. Well Location Unit Letter A / Lot 1 : 700 feet from the North line and 450 feet from the East line Section 05 Township 18S Range 28E NMPM County Eddy
11. Elevation (Show whether DR, RKB, RT, GR, etc.) 3660' GR

12. Check Appropriate Box to Indicate Nature of Notice, Report or Other Data

NOTICE OF INTENTION TO:		SUBSEQUENT REPORT OF:	
PERFORM REMEDIAL WORK <input type="checkbox"/>	PLUG AND ABANDON <input type="checkbox"/>	REMEDIAL WORK <input type="checkbox"/>	ALTERING CASING <input type="checkbox"/>
TEMPORARILY ABANDON <input type="checkbox"/>	CHANGE PLANS <input type="checkbox"/>	COMMENCE DRILLING OPNS. <input type="checkbox"/>	P AND A <input type="checkbox"/>
PULL OR ALTER CASING <input type="checkbox"/>	MULTIPLE COMPL <input type="checkbox"/>	CASING/CEMENT JOB <input type="checkbox"/>	
DOWNHOLE COMMINGLE <input type="checkbox"/>			
CLOSED-LOOP SYSTEM <input type="checkbox"/>			
OTHER: <input type="checkbox"/>		OTHER: WO <input checked="" type="checkbox"/>	

13. Describe proposed or completed operations. (Clearly state all pertinent details, and give pertinent dates, including estimated date of starting any proposed work). SEE RULE 19.15.7.14 NMAC. For Multiple Completions: Attach wellbore diagram of proposed completion or recompletion.

Apache performed the following:

04/05/17 MIRUSU. MIRU pump truck & kill well. POOH & LD rods and pump. ND wellhead & NU BOP. POOH w/ 2-3/8" J-55 tbg. MIRU Renegade WL. RIH w/ gauge ring to 5650'. RIH w/ 5-1/2" CIBP & set @ 5626'. RIH w/ CMT bailer & dump 35' CMT on top of CIBP. RDMO Renegade WL. Load CSG & PSI test CIBP @ 500# for 30 mns. RIH w/ TBG to TOC. CIRC 150 bbls F/W w/ 55 gals of pkr fluid & 5 gals biocide. MIRU Empire Services. POOH scanning & laying down 2-3/8" J-55 TBG. Found all tbg bad due to corrosion & wear. ND BOP & NU wellhead. Clean location. RDMOSU & pump truck. Prep to chart test well w/ OCD rep. Evaluate wellbore for possible recompletion @ a later date. Final report.
See attached chart

EMPIRE SERVICES

10/17

3/1/2021

LAST PROD 3/1/2016

NM OIL CONSERVATION
ARTESIA DISTRICT

APR 20 2017

Spud Date:

2/27/1977

Rig Release Date:

3/14/1977

RECEIVED

I hereby certify that the information above is true and complete to the best of my knowledge and belief.

SIGNATURE

Emily Follis

TITLE Reg Analyst

DATE 04/17/17

Type or print name Emily Follis

E-mail address: emily.follis@apachecorp.com

PHONE: (432) 818-1801

For State Use Only

APPROVED BY:

Richard Inge

TITLE

COMPLIANCE OFFICER

DATE

4/25/17

Conditions of Approval (if any):

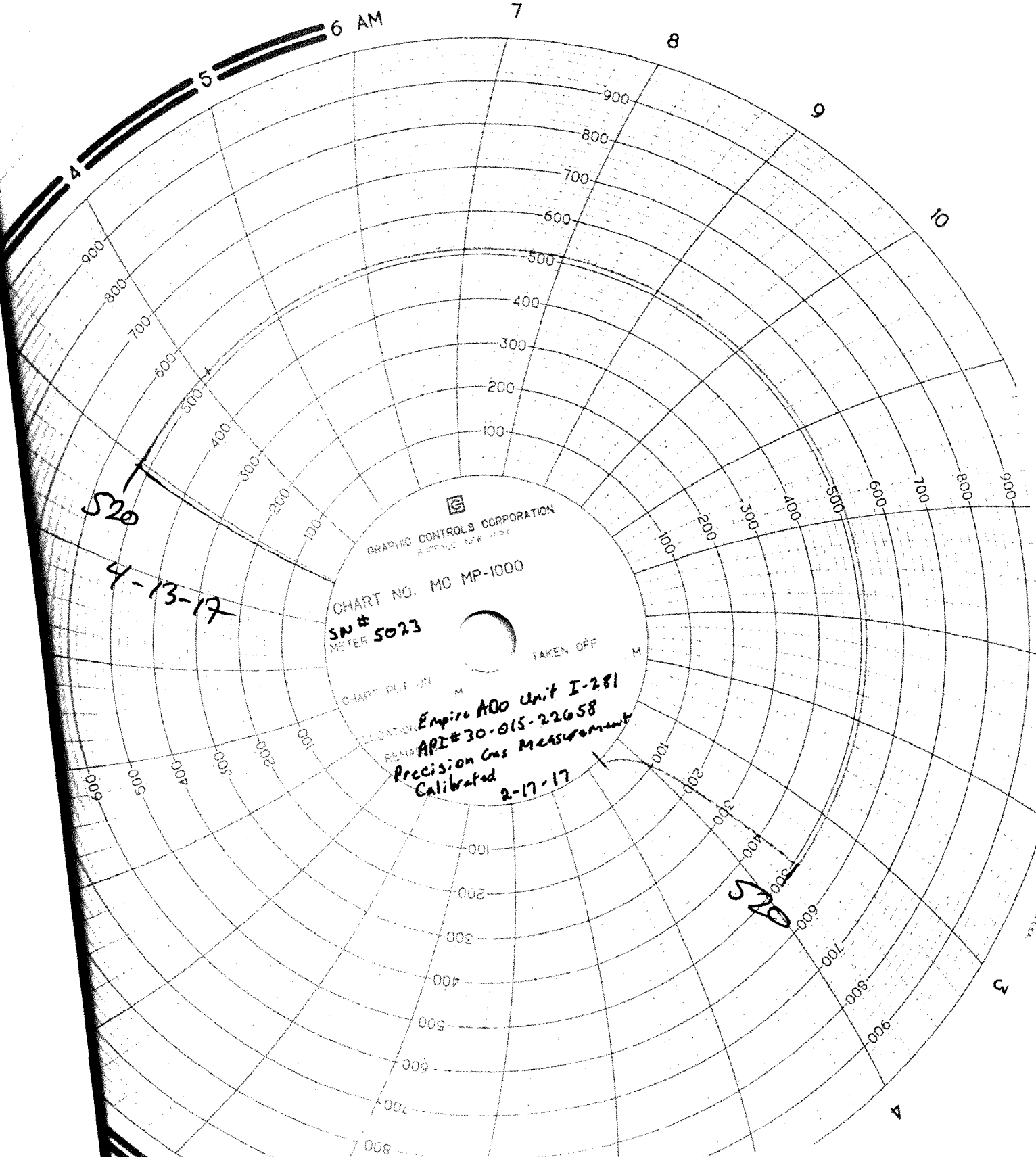

GRAPHIC CONTROLS CORPORATION
BUFFALO, N.Y. 14204
CHART NO. MC MP-1000
SN # 5023
METER

CHART PUT ON M
TAKEN OFF M
Empire ADO Unit I-281
API # 30-015-22658
Precision Gas Measurement
Calibrated 2-17-17

520
4-13-17

520

MADE IN U.S.A.