

Submit 1 Copy To Appropriate District Office  
District I - (575) 393-6161  
1625 N. French Dr., Hobbs, NM 88240  
District II - (575) 748-1283  
811 S. First St., Artesia, NM 88210  
District III - (505) 334-6178  
1000 Rio Brazos Rd., Aztec, NM 87410  
District IV - (505) 476-3460  
1220 S. St. Francis Dr., Santa Fe, NM 87505

State of New Mexico  
Energy, Minerals and Natural Resources

OIL CONSERVATION DIVISION  
1220 South St. Francis Dr.  
Santa Fe, NM 87505

Form C-103  
Revised July 18, 2013

WELL API NO. 30-015-22658
5. Indicate Type of Lease STATE <input checked="" type="checkbox"/> FEE <input type="checkbox"/>
6. State Oil & Gas Lease No.
7. Lease Name or Unit Agreement Name EMPIRE ABO UNIT #194 [309164]
8. Well Number K-194 (194)
9. OGRID Number 873
10. Pool name or Wildcat [22040] EMPIRE; ABO

SUNDRY NOTICES AND REPORTS ON WELLS (DO NOT USE THIS FORM FOR PROPOSALS TO DRILL OR TO DEEPEN OR PLUG BACK TO A DIFFERENT RESERVOIR. USE "APPLICATION FOR PERMIT" (FORM C-101) FOR SUCH PROPOSALS.)	
1. Type of Well: Oil Well <input checked="" type="checkbox"/> Gas Well <input type="checkbox"/> Other	
2. Name of Operator Apache Corporation	
3. Address of Operator 303 Veterans Airpark Lane, Suite 1000 Midland, TX 79705	
4. Well Location Unit Letter J, 1500 feet from the FSL line and 2130 feet from the FEL line Section 1 Township 18S Range 27E NMPM County EDDY	
11. Elevation (Show whether DR, RKB, RT, GR, etc.) 3618' GL	

12. Check Appropriate Box to Indicate Nature of Notice, Report or Other Data

NOTICE OF INTENTION TO:	SUBSEQUENT REPORT OF:
PERFORM REMEDIAL WORK <input type="checkbox"/>	REMEDIAL WORK <input type="checkbox"/>
TEMPORARILY ABANDON <input type="checkbox"/>	ALTERING CASING <input type="checkbox"/>
PULL OR ALTER CASING <input type="checkbox"/>	COMMENCE DRILLING OPNS. <input type="checkbox"/>
DOWNHOLE COMMINGLE <input type="checkbox"/>	P AND A <input type="checkbox"/>
CLOSED-LOOP SYSTEM <input type="checkbox"/>	CASING/CEMENT JOB <input type="checkbox"/>
OTHER: <input type="checkbox"/>	OTHER: TA <input type="checkbox"/>

13. Describe proposed or completed operations. (Clearly state all pertinent details, and give pertinent dates, including estimated date of starting any proposed work). SEE RULE 19.15.7.14 NMAC. For Multiple Completions: Attach wellbore diagram of proposed completion or recompletion.

Apache completed the following work: TA

04/13/17 MIRUSU. MIRU pump truck & kill well. ND wellhead & release PKR. POOH w/ 2-3/8" J-55 TBG & PKR. LD PKR. RIH w/ 5-1/2" CIBP w/ 35' CMT on 2-3/8" J-55 TBG. Set CIBP @ 5957' & dump 35' CMT. POOH to 5892'. CIRC 130 bbls of F/W w/ 55 gals of PKR fluid. Test CSG to 500# for 30 mins. Bleed down press. POOH laying down 2-3/8" J-55 TBG on to pipe racks. Many JTS of TBG were bent, had H2S corrosion, & some rod wear. ND BOP & NU wellhead. Top off CSG w/ PKR fluid. Chart test CSG to 500# for 30 min & will submit to OCD office. Clean location. RDMOSU & pump truck. Final report. SDFN. SEE ATTACHED CHART

3/1/2021

LAST PROD 3/1/2016

NM OIL CONSERVATION  
ARTESIA DISTRICT  
APR 20 2017

Spud Date:

Rig Release Date:

RECEIVED

I hereby certify that the information above is true and complete to the best of my knowledge and belief.

SIGNATURE

*Emily Follis*

TITLE Reg Analyst

DATE 04/17/17

Type or print name Emily Follis

E-mail address: Emily.follis@apachecorp.com

PHONE: (432) 818-1801

For State Use Only

APPROVED BY:

*Rebecca Ince*

TITLE COMPLIANCE OFFICER

DATE

4/25/17

Conditions of Approval (if any):

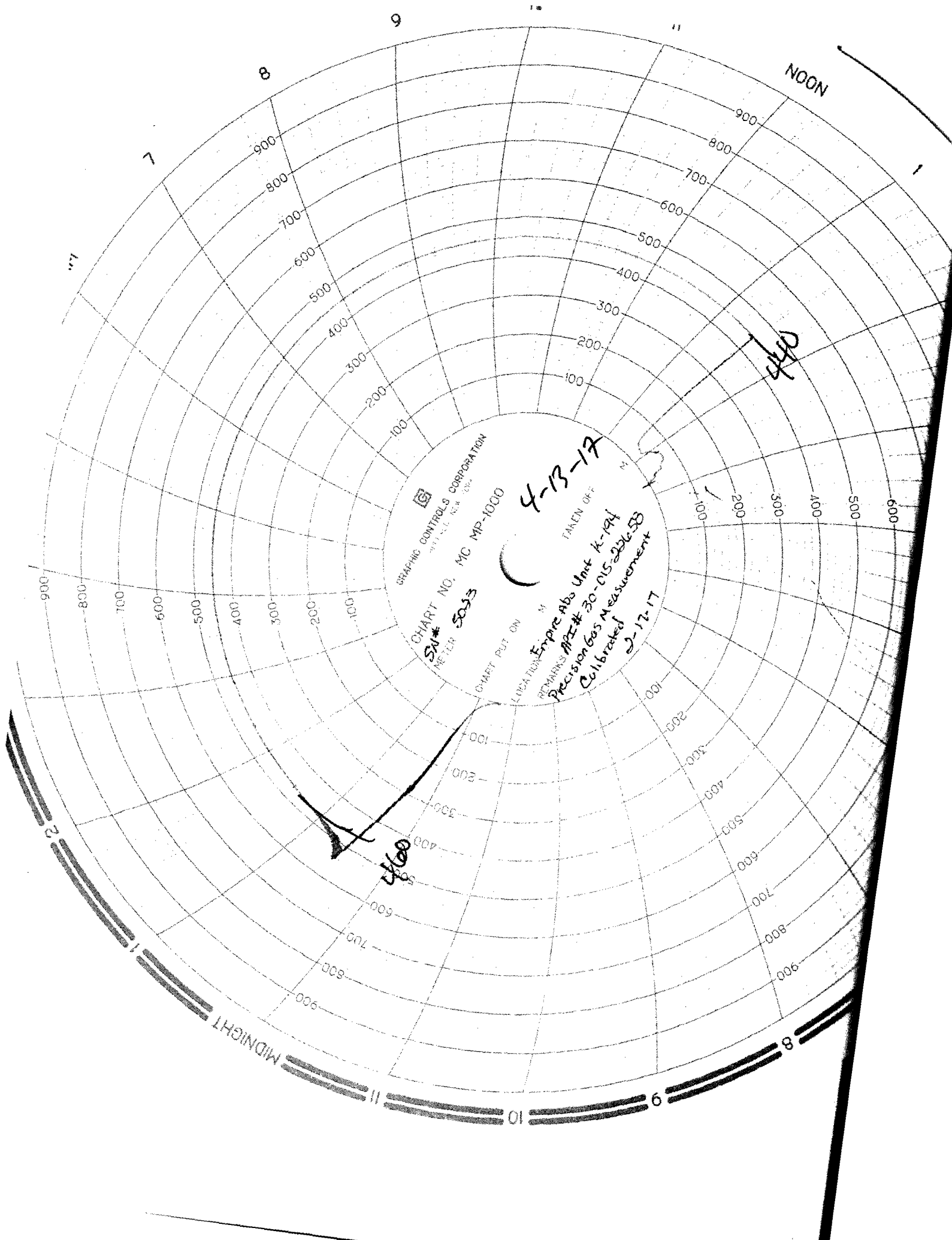

GRAPHIC CONTROLS CORPORATION  
CHART NO. MC MP-1000  
SERIAL # 5033  
METER

4-13-17

REMARKS  
Empire Abo Unit K-194  
APC # 30-DIS 206-58  
Precision 665 Measurement  
Calibrated 2-12-17

TAKEN OFF

LOCATION PUT ON

NOON

MIDNIGHT