

District I
1625 N. French Dr., Hobbs, NM 88240
Phone (575) 393-6161 Fax (575) 393-0720
District II
811 S. First St., Artesia, NM 88210
Phone (575) 748-1283 Fax (575) 718-9720
District III
1000 Rio Brazos Road, Aztec, NM 87410
Phone (505) 334-6178 Fax (505) 334-6170
District IV
1220 S. St. Francis Dr., Santa Fe, NM 87505
Phone (505) 476-1460 Fax (505) 476-3462

NM OIL CONSERVATION
ARTESIA DISTRICT
State of New Mexico
Energy, Minerals & Natural Resources Department
OIL CONSERVATION DIVISION
1220 South St. Francis
Santa Fe, NM 87505

Form C-102
Revised August 1, 2011
Submit one copy to appropriate
District Office
☐ AMENDED REPORT

WELL LOCATION AND ACREAGE DEDICATION PLAT

¹ API Number 30-015-44098	² Pool Code 98199	³ Pool Name PARKWAY; BONESPRING, WEST
⁴ Property Code 317515	⁵ Property Name ONYX PWU 29-28	
⁶ OGRID No. 6137	⁷ Operator Name DEVON ENERGY PRODUCTION COMPANY, L.P.	
		⁸ Well Number 9H
		⁹ Elevation 3313.4

¹⁰ Surface Location

UL or lot no.	Section	Township	Range	Lot Idn	Feet from the	North/South line	Feet from the	East/West line	County
D	29	19 S	29 E		15	NORTH	265	WEST	EDDY

¹¹ Bottom Hole Location If Different From Surface

UL or lot no.	Section	Township	Range	Lot Idn	Feet from the	North/South line	Feet from the	East/West line	County
A	28	19 S	29 E		440	NORTH	330	EAST	EDDY

¹² Dedicated Acres 320	¹³ Joint or Infill	¹⁴ Consolidation Code	¹⁵ Order No.
---	-------------------------------	----------------------------------	-------------------------

No allowable will be assigned to this completion until all interests have been consolidated or a non-standard unit has been approved by the division.

¹⁷ OPERATOR CERTIFICATION

I hereby certify that the information contained herein is true and complete to the best of my knowledge and belief, and that this organization either owns a working interest or undivided mineral interest in the land including the proposed bottom hole location or has a right to drill this well at this location pursuant to a contract with an owner of such a mineral or working interest, or to a voluntary pooling agreement or a compulsory pooling order heretofore entered by the division.

Erin Workman **03/08/2017**
Signature Date

Erin Workman

Printed Name

Erin.workman@dvn.com

E-mail Address

¹⁸ SURVEYOR CERTIFICATION

I hereby certify that the well location shown on this plat was plotted from field notes of actual surveys made by me or under my supervision, and that the same is true and correct to the best of my belief.

FEBRUARY 9, 2017

Date of Survey

[Signature]
Signature and Seal of Professional Surveyor

Certificate Number: **FISHMON R JARAMILLO, PLS 12797**

SURVEY NO. 5146A

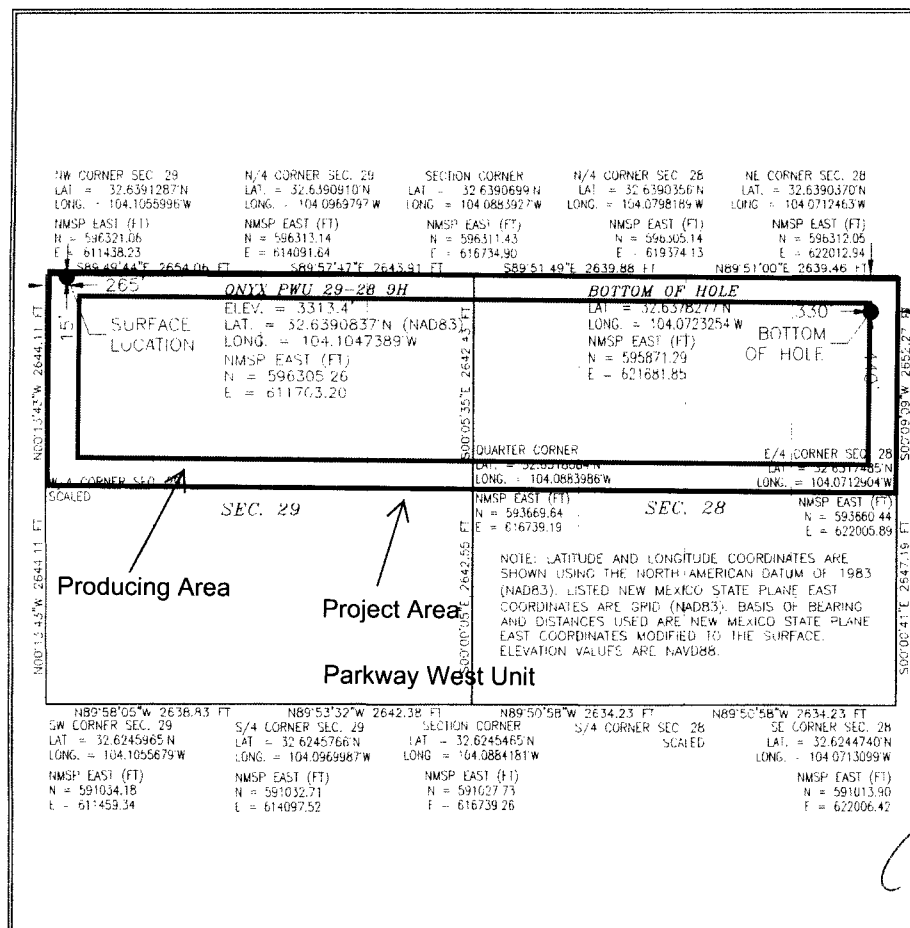

SITE MAP

PROPOSED 925 L.F. ROAD RE-LOCATE

PROPOSED 342 L.F.
ACCESS ROAD

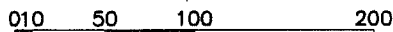

SCALE 1" = 100'

DIRECTIONS TO LOCATION

DIRECTIONS TO LOCATION
FROM CR. 235 (CURRY COMB) AND CR. 256 (MILLMAN) GO
EAST-SOUTHEAST ON CR. 235 4.4 MILES, TURN RIGHT ON CALICHE
ROAD GO SOUTH 1.2 MILES TO STAKED ROAD ON RIGHT, FOLLOW
FLAGS WEST ABOUT 342 FT. TO NORTHEAST CORNER OF PROPOSED
PAD.

LOCATED 15 FT. FROM THE NORTH LINE
AND 265 FT. FROM THE WEST LINE OF
SECTION 29, TOWNSHIP 19 SOUTH,
RANGE 29 EAST, N.M.P.M.
EDDY COUNTY, STATE OF NEW MEXICO

FEBRUARY 9, 2017

SURVEY NO. 5146A

MADRON SURVEYING, INC. 301 SOUTH CANAL
(575) 234-3341

301 SOUTH CANAL
(575) 234-3341

CARLSBAD, NEW MEXICO

SECTION 29, TOWNSHIP 19 SOUTH, RANGE 29 EAST, N.M.P.M.
EDDY COUNTY, STATE OF NEW MEXICO
INTERIM SITE RECLAMATION

PROPOSED 925 L.F. ROAD RE-LOCATE

PROPOSED 342 L.F.
ACCESS ROAD

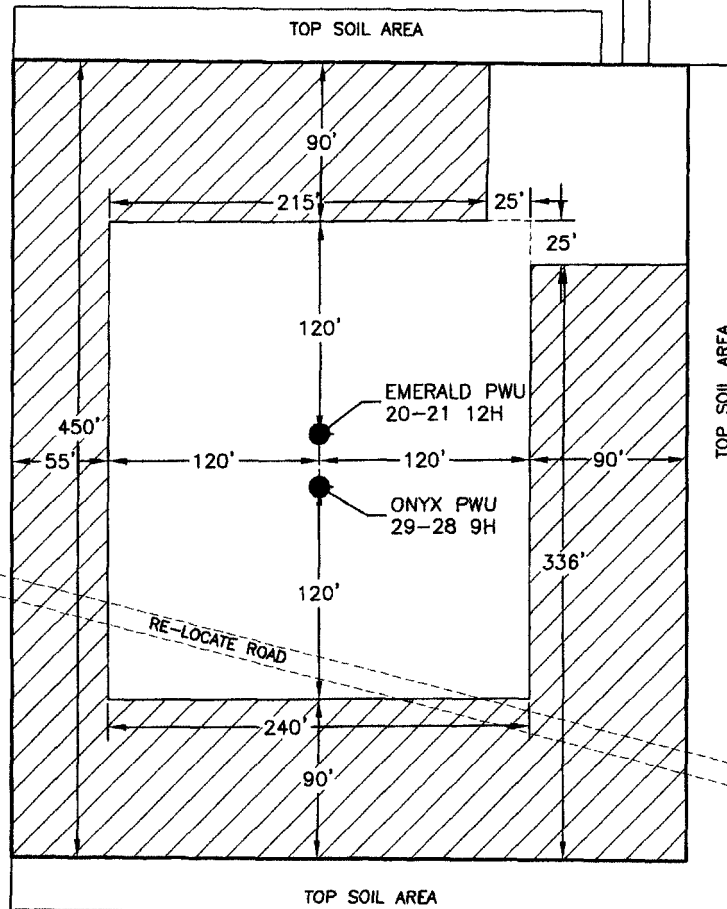

 DENOTES
RECLAMATION AREA
2.206± ACRES RECLAMATION AREA



0 10 50 100 200
SCALE 1" = 100'

DEVON ENERGY PRODUCTION COMPANY, L.P.
ONYX PWU 29-28 9H

LOCATED 15 FT. FROM THE NORTH LINE
AND 265 FT. FROM THE WEST LINE OF
SECTION 29, TOWNSHIP 19 SOUTH,
RANGE 29 EAST, N.M.P.M.
EDDY COUNTY, STATE OF NEW MEXICO

FEBRUARY 9, 2017

SURVEY NO. 5146A

MADRON SURVEYING, INC. 301 SOUTH CANAL CARLSBAD, NEW MEXICO
(575) 234-3341

CARLSBAD, NEW MEXICO

SECTION 29, TOWNSHIP 19 SOUTH, RANGE 29 EAST, N.M.P.M.
EDDY COUNTY, STATE OF NEW MEXICO
VICINITY MAP

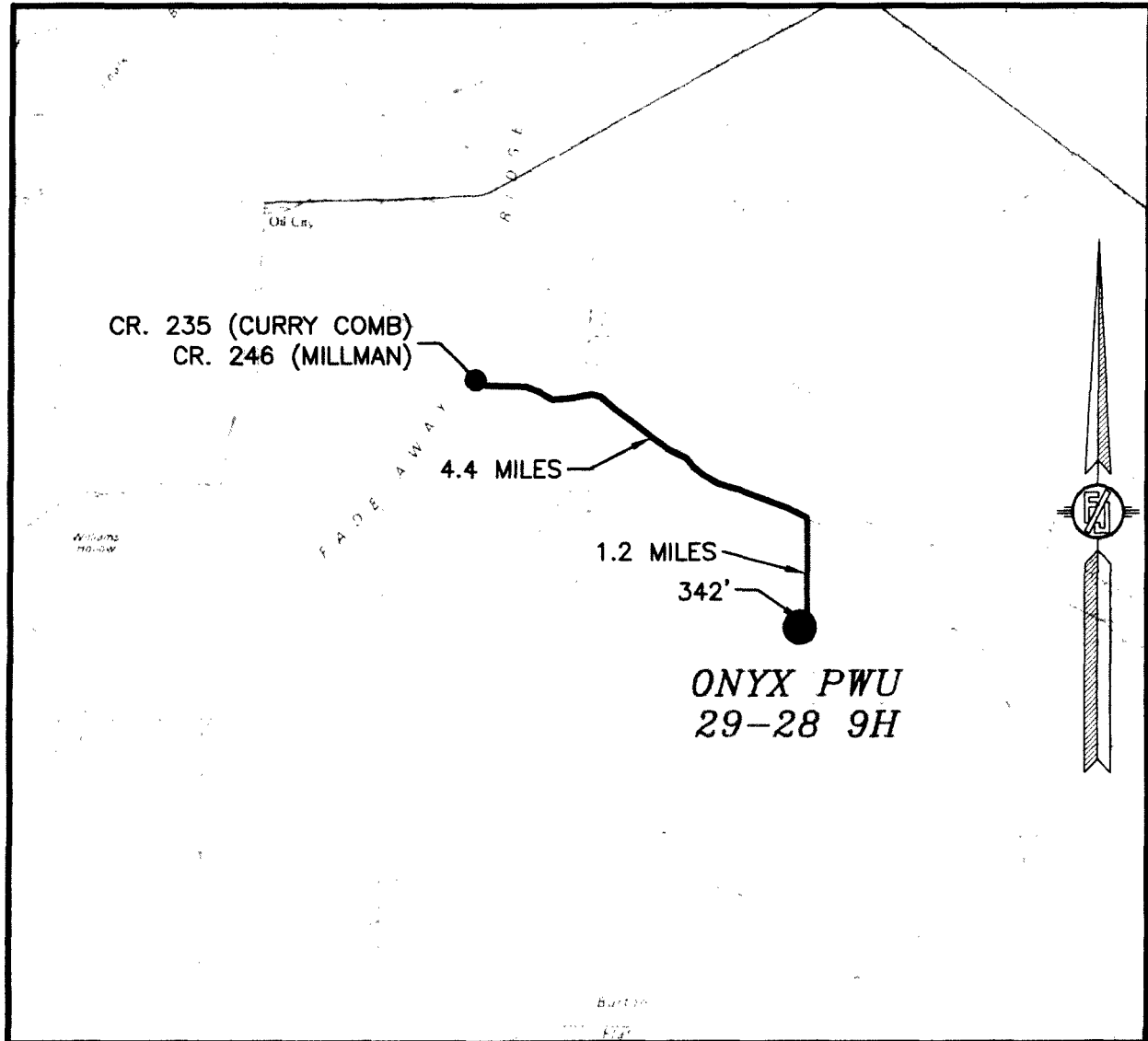

DISTANCES IN MILES

NOT TO SCALE

DIRECTIONS TO LOCATION

FROM CR. 235 (CURRY COMB) AND CR. 256 (MILLMAN) GO EAST-SOUTHEAST ON CR. 235 4.4 MILES, TURN RIGHT ON CALICHE ROAD GO SOUTH 1.2 MILES TO STAKED ROAD ON RIGHT, FOLLOW FLAGS WEST ABOUT 342 FT. TO NORTHEAST CORNER OF PROPOSED PAD.

DEVON ENERGY PRODUCTION COMPANY, L.P.

ONYX PWU 29-28 9H

LOCATED 15 FT. FROM THE NORTH LINE
AND 265 FT. FROM THE WEST LINE OF
SECTION 29, TOWNSHIP 19 SOUTH,
RANGE 29 EAST, N.M.P.M.
EDDY COUNTY, STATE OF NEW MEXICO

FEBRUARY 9, 2017

SURVEY NO. 5146A

MADRON SURVEYING, INC.

CARLSBAD, NEW MEXICO

SECTION 29, TOWNSHIP 19 SOUTH, RANGE 29 EAST, N.M.P.M.
EDDY COUNTY, STATE OF NEW MEXICO
AERIAL ACCESS ROUTE MAP

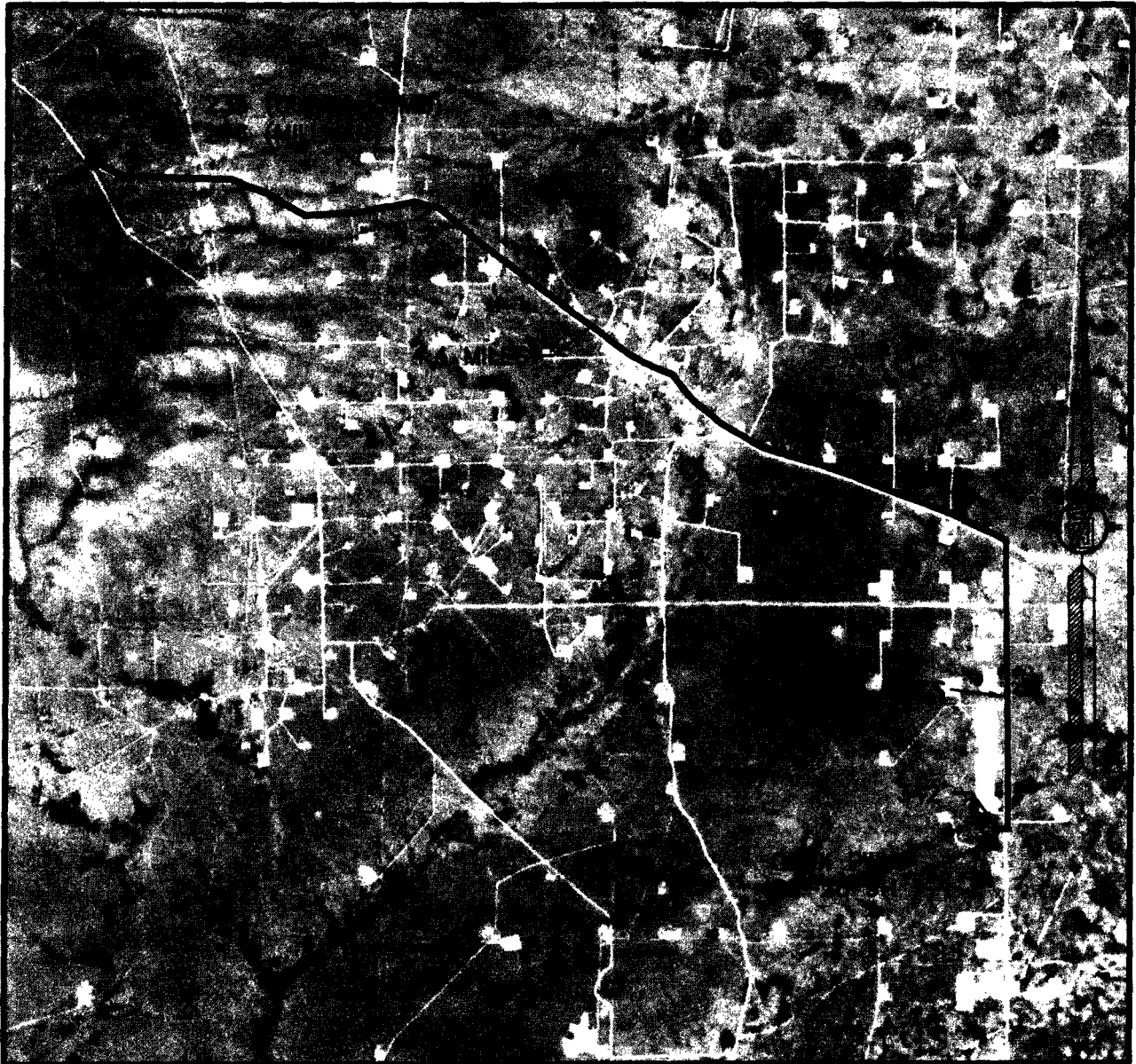

NOT TO SCALE
AERIAL PHOTO:
GOOGLE EARTH
MAR. 2016

DEVON ENERGY PRODUCTION COMPANY, L.P.
ONYX PWU 29-28 9H

LOCATED 15 FT. FROM THE NORTH LINE
AND 265 FT. FROM THE WEST LINE OF
SECTION 29, TOWNSHIP 19 SOUTH,
RANGE 29 EAST, N.M.P.M.
EDDY COUNTY, STATE OF NEW MEXICO

FEBRUARY 9, 2017

SURVEY NO. 5146A

MADRON SURVEYING, INC. 501 SOUTH CANA CARLSBAD, NEW MEXICO
(575) 214-1341

SECTION 29, TOWNSHIP 19 SOUTH, RANGE 29 EAST, N.M.P.M.
 EDDY COUNTY, STATE OF NEW MEXICO
 AERIAL PHOTO

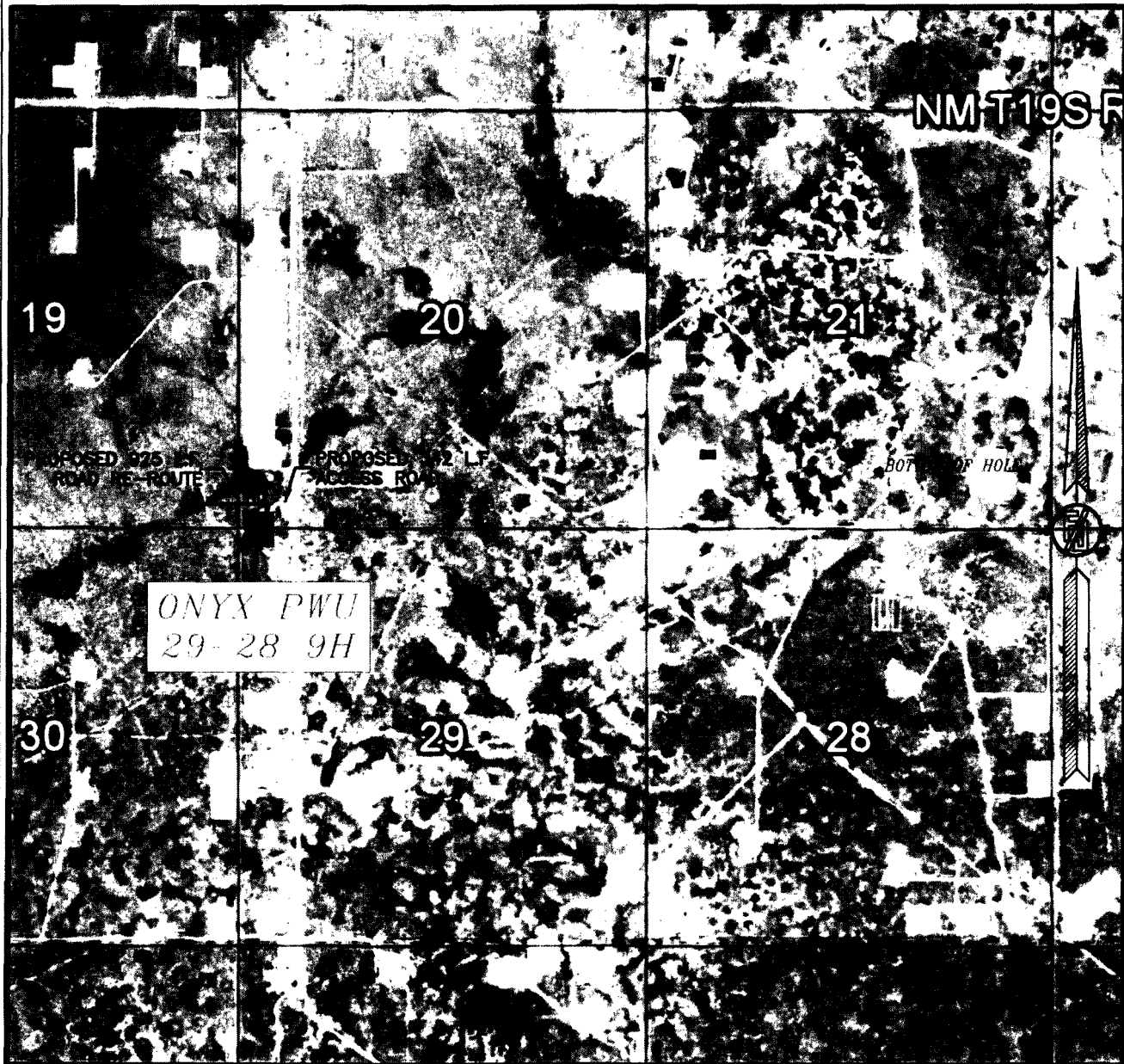

NOT TO SCALE
 AERIAL PHOTO:
 GOOGLE EARTH
 MAR. 2016

DEVON ENERGY PRODUCTION COMPANY, L.P.
 ONYX PWU 29-28 9H

LOCATED 15 FT. FROM THE NORTH LINE
 AND 265 FT. FROM THE WEST LINE OF
 SECTION 29, TOWNSHIP 19 SOUTH,
 RANGE 29 EAST, N.M.P.M.
 EDDY COUNTY, STATE OF NEW MEXICO

FEBRUARY 9, 2017

SURVEY NO. 5146A

MADRON SURVEYING, INC. 301 SOUTH CANAL (575) 234-3341 CARLSBAD, NEW MEXICO