

Submit 1 Copy To Appropriate District Office

District I -- (575) 393-6161
1625 N. French Dr., Hobbs, NM 88240
District II -- (575) 748-1283
811 S. First St., Artesia, NM 88210
District III -- (505) 334-6178
1000 Rio Brazos Rd., Aztec, NM 87410
District IV -- (505) 476-3460
1220 S. St. Francis Dr., Santa Fe, NM 87505

State of New Mexico
Energy, Minerals and Natural Resources

OIL CONSERVATION DIVISION
1220 South St. Francis Dr.
Santa Fe, NM 87505

Form C-103
Revised July 18, 2013

WELL API NO. 30-015-44059
5. Indicate Type of Lease STATE <input type="checkbox"/> FEE <input checked="" type="checkbox"/>
6. State Oil & Gas Lease No. 317424
7. Lease Name or Unit Agreement Name JOE COLEMAN 13 23S 27E RB
8. Well Number 206H
9. OGRID Number 228937
10. Pool name or Wildcat PURPLE SAGE; WOLFCAMP (GAS)
11. Elevation (Show whether DR, RKB, RT, GR, etc.) 3108'

SUNDRY NOTICES AND REPORTS ON WELLS
(DO NOT USE THIS FORM FOR PROPOSALS TO DRILL OR TO DEEPEN OR PLUG BACK TO A DIFFERENT RESERVOIR. USE "APPLICATION FOR PERMIT" (FORM C-101) FOR SUCH PROPOSALS.)

1. Type of Well: Oil Well Gas Well Other

2. Name of Operator
Matador Production Company

3. Address of Operator
5400 LBJ Freeway, STE 1500, Dallas, TX, 75240

4. Well Location
Unit Letter P : 1851 feet from the North line and 335 feet from the East line
Section 14 23S Township 27E Range NMPM EDDY County

12. Check Appropriate Box to Indicate Nature of Notice, Report or Other Data

NOTICE OF INTENTION TO:		SUBSEQUENT REPORT OF:	
PERFORM REMEDIAL WORK <input type="checkbox"/>	PLUG AND ABANDON <input type="checkbox"/>	REMEDIAL WORK <input type="checkbox"/>	ALTERING CASING <input type="checkbox"/>
TEMPORARILY ABANDON <input type="checkbox"/>	CHANGE PLANS <input checked="" type="checkbox"/>	COMMENCE DRILLING OPNS. <input type="checkbox"/>	P AND A <input type="checkbox"/>
PULL OR ALTER CASING <input type="checkbox"/>	MULTIPLE COMPL. <input type="checkbox"/>	CASING/CEMENT JOB <input type="checkbox"/>	
DOWNHOLE COMMINGLE <input type="checkbox"/>			
CLOSED-LOOP SYSTEM <input type="checkbox"/>			
OTHER: <input type="checkbox"/>		OTHER: <input type="checkbox"/>	

13. Describe proposed or completed operations. (Clearly state all pertinent details, and give pertinent dates, including estimated date of starting any proposed work). SEE RULE 19.15.7.14 NMAC. For Multiple Completions: Attach wellbore diagram of proposed completion or recompletion.

While cementing the production casing, operator did not witness a wiper plug bump. After a coiled tubing clean-out was performed, the production casing was pressure tested. Operator was able to establish injection rate indicating a wet shoe in the production string.

Current casing shoe is at 14,299' M.D. 330' toe-hardline is at 14,193' M.D. Pre-frac plat attached.

Operator plans discussed with Mr. Gilbert Cordero are to run a composite-bridge plug rated to 10,000 psi to a depth of 14,125' M.D. and then perform casing integrity test to 7,500 psi. After a successful casing test, we will continue with planned perforation and stimulation procedures of original design. The bridge plug will remain in the casing for the life of the well providing isolation from shoe to remainder of wellbore.

Operator plans to move in and rig up equipment for this operation starting 4/26/2017 and plans to have the new successful casing integrity test completed by 4/28/2017. Operator will send successful results to Mr. Gilbert Cordero.

Spud Date: 3/30/2017

Rig Release Date: 4/18/2017

I hereby certify that the information above is true and complete to the best of my knowledge and belief.

SIGNATURE Cliff Humphreys TITLE Sr. Completions Engineer DATE 4/26/2017

Type or print name Cliff Humphreys E-mail address: CHumphreys@matadorresources.com PHONE: 972-371-5288
For State Use Only

APPROVED BY: [Signature] TITLE STAFF Mgr DATE 6-13-17
Conditions of Approval (if any):

Joe Coleman 206H Casing Test

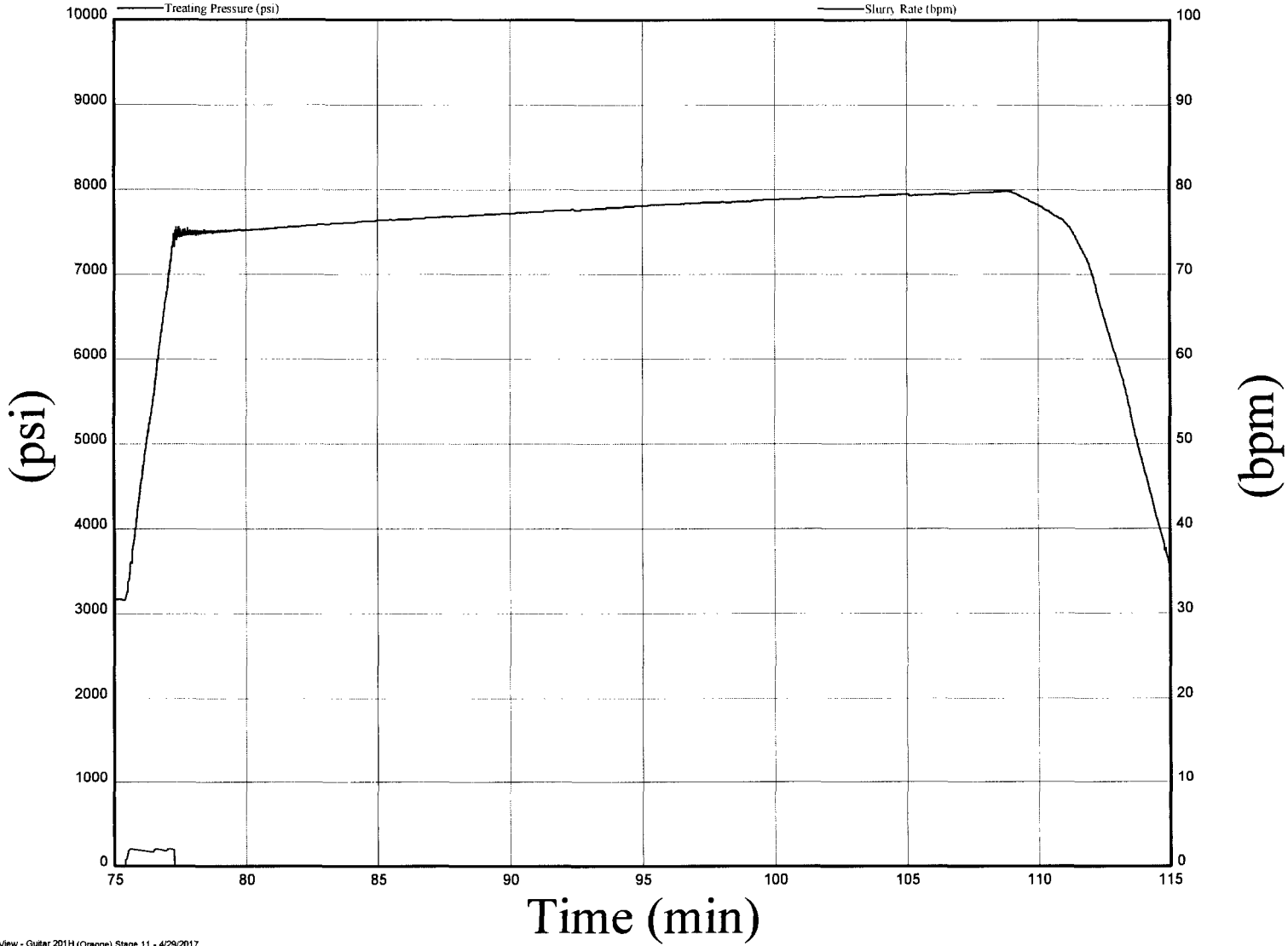

SCALE: 1" = 1000'

SECTION 13, TOWNSHIP 23-S, RANGE 27-E, N.M.P.M.
EDDY COUNTY, NEW MEXICO

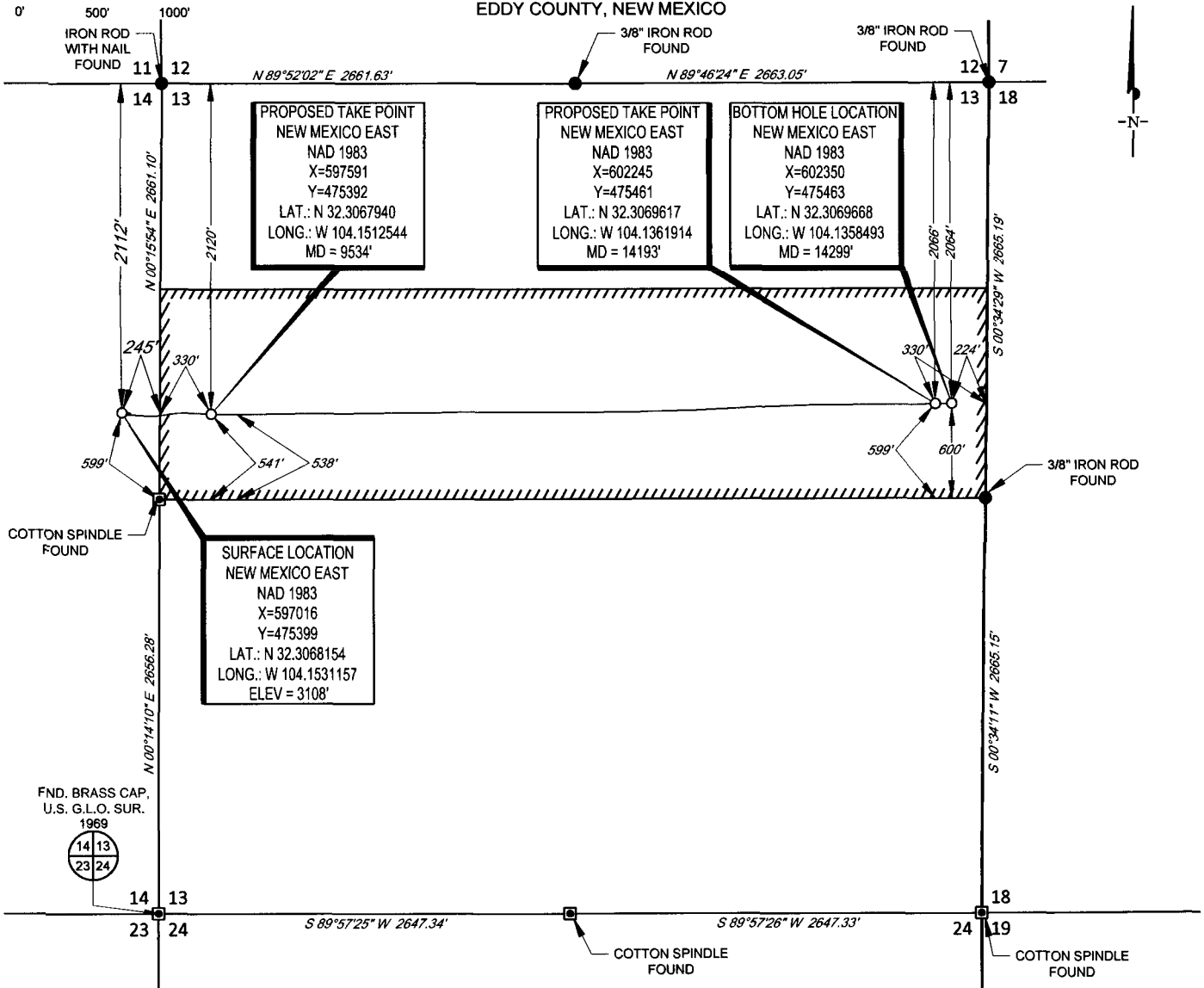

LEASE NAME & WELL NO.: JOE COLEMAN 13-23S-27E RB #206H
 SECTION 14 TWP 23-S RGE 27-E SURVEY N.M.P.M.
 COUNTY EDDY STATE NM ELEVATION 3108'
 DESCRIPTION 2112' FNL & 245' FEL

INTERNAL
PRE-COMPLETION
PLAT



1400 EVERMAN PARKWAY, Ste. 197 • FT. WORTH, TEXAS 76140
 TELEPHONE: (817) 744-7512 • FAX: (817) 744-7548
 2903 NORTH BIG SPRING • MIDLAND, TEXAS 79705
 TELEPHONE: (432) 682-1653 OR (800) 767-1653 • FAX (432) 682-1743
 WWW.TOPOGRAPHIC.COM

Michael Blake Brown, P.S. No. 18329
 APRIL 21, 2017

JOE COLEMAN 13-23S-27E RB #206H DATE: 04/21/17 FILE: C:\JOE_COLEMAN_13-23S-27E_RB_206H DRAWN BY: GLH SHEET: 1 OF 1	REVISION:	NOTES: 1. ORIGINAL DOCUMENT SIZE: 8.5" X 11" 2. ALL BEARINGS, DISTANCES, AND COORDINATE VALUES CONTAINED HEREIN ARE GRID BASED UPON THE NEW MEXICO STATE PLANE COORDINATE SYSTEM, EAST ZONE, U.S. SURVEY FEET, NORTH AMERICAN DATUM 1983. 3. THIS EASEMENT/SERVITUDE LOCATION SHOWN HEREON HAS BEEN SURVEYED ON THE GROUND UNDER MY SUPERVISION AND PREPARED ACCORDING TO THE EVIDENCE FOUND AT THE TIME OF SURVEY, AND DATA PROVIDED BY MATADOR PRODUCTION COMPANY. THIS CERTIFICATION IS MADE AND LIMITED TO THOSE PERSONS OR ENTITIES SHOWN ON THE FACE OF THIS PLAT AND IS NON-TRANSFERABLE. THIS SURVEY IS CERTIFIED FOR THIS TRANSACTION ONLY.