

1625 N French Dr., Hobbs, NM 88240
 Phone: (575) 393-6161 Fax: (575) 393-0720
 District II
 811 S First St., Artesia, NM 88210
 Phone: (575) 748-1283 Fax: (575) 748-9720
 District III
 1000 Rio Brazos Road, Aztec, NM 87410
 Phone: (505) 334-6178 Fax: (505) 334-6170
 District IV
 1220 S St Francis Dr., Santa Fe, NM 87505

NM OIL CONSERVATION
 STATE OF NEW MEXICO
 ARTESIA DISTRICT
 Energy, Minerals and Natural Resources

Form C-101
 Revised July 18, 2013

JUL 27 2017
Oil Conservation Division
1220 South St. Francis Dr
RECEIVED Santa Fe, NM 87505

☐ AMENDED Report

APPLICATION FOR PERMIT TO DRILL, RE-ENTER, DEEPEN, PLUGBACK, OR ADD A ZONE

Operator Name and Address Lime Rock Resources II-A, L P 1111 Bagby Street, Suite 4600 Houston, Texas 77002		OGRID Number 277558
Property Code 318420 318420		API Number 30-015-21686
Property Name Jerry Nelson Com		Well No #1

7 Surface Location

UL - Loc	Section	Township	Range	Lot Idn	Feet From	N/S Line	Feet From	E/W Line	County
C	14	18S	26E		994	N	1642	W	Eddy

8 Proposed Bottom Hole Location

UL - Loc	Section	Township	Range	Lot Idn	Feet From	N/S Line	Feet From	E/W Line	County
C	14	18S	26E		994	N	1642	W	Eddy

9 Pool Information

Atoka, Clorieta-Yeso	3250
----------------------	------

Additional Well Information

Work Type N E	Well Type O	Cable/Rotary R	Lease Type P	Ground Level Elevation 3315.6
Mudhole N	Proposed Depth 4300' MD / 4300' TVD	Formation Yeso	Contractor	Sond Date After 8/1/2017
Depth to Ground Water 100 Ft		Distance from nearest fresh water well 0.127 Miles		Distance from nearest surface water 1.84 Miles

☒ We will be using a closed-loop system in lieu of lined

19 Proposed Casing and Cement Program

Type	Hole Size	Casing Size	Casing Weight/ft	Setting Depth	Sacks of Cement	Estimated TOC
Conductor	24"	16"	94	115	400	Surface
Surface	17.5"	13-3/8"	42	1120	750	Surface
Intermediate	12-1/4"	8-5/8"	24	1855	950	Surface
Production	7 7/8"	5 1/2"	17	4300'	900	Surface

Casing/Cement Program: Additional Comments

Originally drilled in December 1975, completed in Morrow P&A'd June 1996 & 4.5" removed from surface to 6307'

Proposed Blowout Prevention Program

Type	Working Pressure	Test Pressure	Manufacturer
XLT 11"	5000	2000	National Varco

I hereby certify that the information given above is true and complete to the best of my knowledge and belief. I further certify that I have complied with 19.15.14.9 (A) <input type="checkbox"/> and/or 19.15.14.9 (B) NMAC 0, if <input checked="" type="checkbox"/>		OIL CONSERVATION DIVISION	
Signature: <i>Eric P. McClusky</i>			
Printed Name: Eric McClusky		Approved By: <i>Loren Sharp</i>	
Title: Operations Engineer		Title: <i>Staff Mgr</i>	
E-mail Address: emcclusky@limerockresources.com		Approved Date: <i>7-27-17</i> Expiration Date: <i>7-27-19</i>	
Date: 7/24/2017	Phone: 713-360-5714	Conditions of Approval Attached	

District I
1625 N. French Dr., Hobbs, NM 88240
Phone: (575) 393-6161 Fax: (575) 393-0720
District II
811 S. First St., Artesia, NM 88210
Phone: (575) 748-1283 Fax: (575) 748-9720
District III
1000 Rio Brazos Road, Aztec, NM 87410
Phone: (505) 334-6178 Fax: (505) 334-6170
District IV
1220 S. St. Francis Dr., Santa Fe, NM 87505
Phone: (505) 476-3460 Fax: (505) 476-3462

State of New Mexico
Energy, Minerals & Natural Resources Department
OIL CONSERVATION DIVISION
1220 South St. Francis Dr.
Santa Fe, NM 87505

Form C-102
Revised August 1, 2011
Submit one copy to appropriate
District Office

JUL 27 2017

RECEIVED

☐ AMENDED REPORT

WELL LOCATION AND ACREAGE DEDICATION PLAT

¹ API Number 30-015-21686	² Pool Code 3250	³ Pool Name ATOKA, GLORIETA-YESO
⁴ Property Code	⁵ Property Name JERRY NELSON COM	⁶ Well Number 1
⁷ OGRID No. 277558	⁸ Operator Name LIME ROCK RESOURCES II-A, L.P.	⁹ Elevation 3315.6

¹⁰ Surface Location									
UL or lot no. C	Section 14	Township 18 S	Range 26 E	Lot Idn	Feet from the 994	North/South line NORTH	Feet from the 1642	East/West line WEST	County EDDY

¹¹ Bottom Hole Location If Different From Surface									
UL or lot no.	Section	Township	Range	Lot Idn	Feet from the	North/South line	Feet from the	East/West line	County
¹² Dedicated Acres	¹³ Joint or Infill	¹⁴ Consolidation Code			¹⁵ Order No.				

No allowable will be assigned to this completion until all interests have been consolidated or a non-standard unit has been approved by the division.

<p>S89°39'50"E 2636.00 FT</p> <p>NW CORNER SEC. 14 LAT. = 32.7552375°N LONG. = 104.3611235°W NMSP EAST (FT) N = 638488.37 E = 532794.24</p> <p>994'</p> <p>1642'</p> <p>NE CORNER SEC. 14 LAT. = 32.7551551°N LONG. = 104.3439789°W NMSP EAST (FT) N = 638457.46 E = 538064.84</p> <p>SURFACE LOCATION</p> <p>JERRY NELSON COM 1 ELEV. = 3315.6' LAT. = 32.7524806°N (NAD83) LONG. = 104.3537706°W NMSP EAST (FT) N = 637485.01 E = 534439.62</p> <p>NOTE: LATITUDE AND LONGITUDE COORDINATES ARE SHOWN USING THE NORTH AMERICAN DATUM OF 1983 (NAD83) LISTED NEW MEXICO STATE PLANE EAST COORDINATES ARE GRID (NAD83). BASIS OF BEARING AND DISTANCES USED ARE NEW MEXICO STATE PLANE EAST COORDINATES MODIFIED TO THE SURFACE. VERTICAL DATUM NAVD88.</p> <p>SW CORNER SEC. 14 LAT. = 32.7406192°N LONG. = 104.3610550°W NMSP EAST (FT) N = 633170.07 E = 532813.91</p> <p>S.O. CORNER SEC. 14 LAT. = 32.7405771°N LONG. = 104.3525418°W NMSP EAST (FT) N = 633154.17 E = 535431.45</p> <p>SE CORNER SEC. 14 LAT. = 32.7405846°N LONG. = 104.3438840°W NMSP EAST (FT) N = 633156.53 E = 538093.48</p> <p>N89°39'07"W 2618.23 FT</p> <p>S89°56'57"W 2662.69 FT</p>		<p>¹⁷ OPERATOR CERTIFICATION</p> <p>I hereby certify that the information contained herein is true and complete to the best of my knowledge and belief, and that this organization either owns a working interest or unleased mineral interest in the land including the proposed bottom hole location or has a right to drill this well at this location pursuant to a contract with an owner of such a mineral or working interest, or to a voluntary pooling agreement or a compulsory pooling order heretofore entered by the division</p> <p><u>Mike Pippin</u> 7/26/17 Signature Date</p> <p><u>MIKE PIPPIN</u> Printed Name</p> <p><u>MIKE@PIPPINLLC.COM</u> E-mail Address</p> <p>¹⁸ SURVEYOR CERTIFICATION</p> <p>I hereby certify that the well location shown on this plat was plotted from field notes of actual surveys made by me or under my supervision, and that the same is true and correct to the best of my belief.</p> <p>JULY 13, 2017 Date of Survey</p> <p><u>[Signature]</u> Signature and Seal of Professional Surveyor</p> <p>Certificate Number: <u>FILIMON F. JARAMILLO, PLS (2797)</u> SURVEY NO. 5362</p>
--	--	---

NOTE: LATITUDE AND LONGITUDE COORDINATES ARE SHOWN USING THE NORTH AMERICAN DATUM OF 1983 (NAD83). LISTED NEW MEXICO STATE PLANE EAST COORDINATES ARE GRID (NAD83). BASIS OF BEARING AND DISTANCES USED ARE NEW MEXICO STATE PLANE EAST COORDINATES MODIFIED TO THE SURFACE.



SCALE 1" = 100'

FROM CR 38 (FOUR DINKUS) AND CR 44 (FANNING) GO SOUTH ON CR 44 0.2 OF A MILE, TURN RIGHT ON RIVER ROCK ROAD AND GO WEST 0.4 OF A MILE TO EAST EDGE OF PAD FOR THIS LOCATION.

JULY 13, 2017

MADRON SURVEYING, INC. 301 SOUTH CANAL CARLSBAD, NEW MEXICO
(575) 234-3341

SECTION 14, TOWNSHIP 18 SOUTH, RANGE 26 EAST, N.M.P.M.
 EDDY COUNTY, STATE OF NEW MEXICO
 LOCATION VERIFICATION MAP

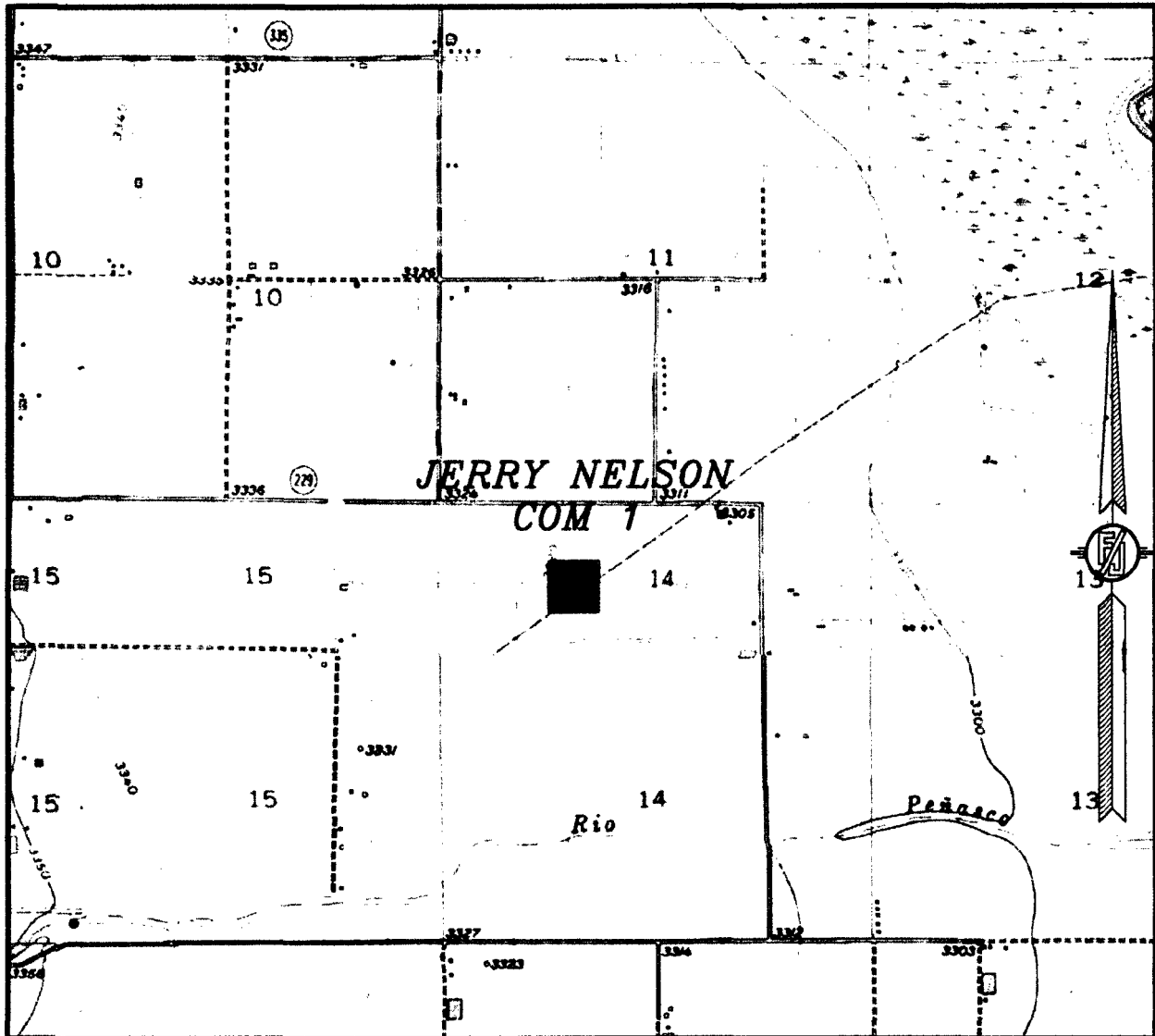

USGS QUAD MAP:
 SPRING LAKE

NOT TO SCALE

LIME ROCK RESOURCES II-A, L.P.
JERRY NELSON COM 1
 LOCATED 994 FT. FROM THE NORTH LINE
 AND 1642 FT. FROM THE WEST LINE OF
 SECTION 14, TOWNSHIP 18 SOUTH,
 RANGE 26 EAST, N.M.P.M.
 EDDY COUNTY, STATE OF NEW MEXICO

JULY 13, 2017

SURVEY NO. 5362

MADRON SURVEYING, INC. 301 SOUTH CANAL (575) 234-3341 CARLSBAD, NEW MEXICO

SECTION 14, TOWNSHIP 18 SOUTH, RANGE 26 EAST, N.M.P.M.
 EDDY COUNTY, STATE OF NEW MEXICO
 VICINITY MAP

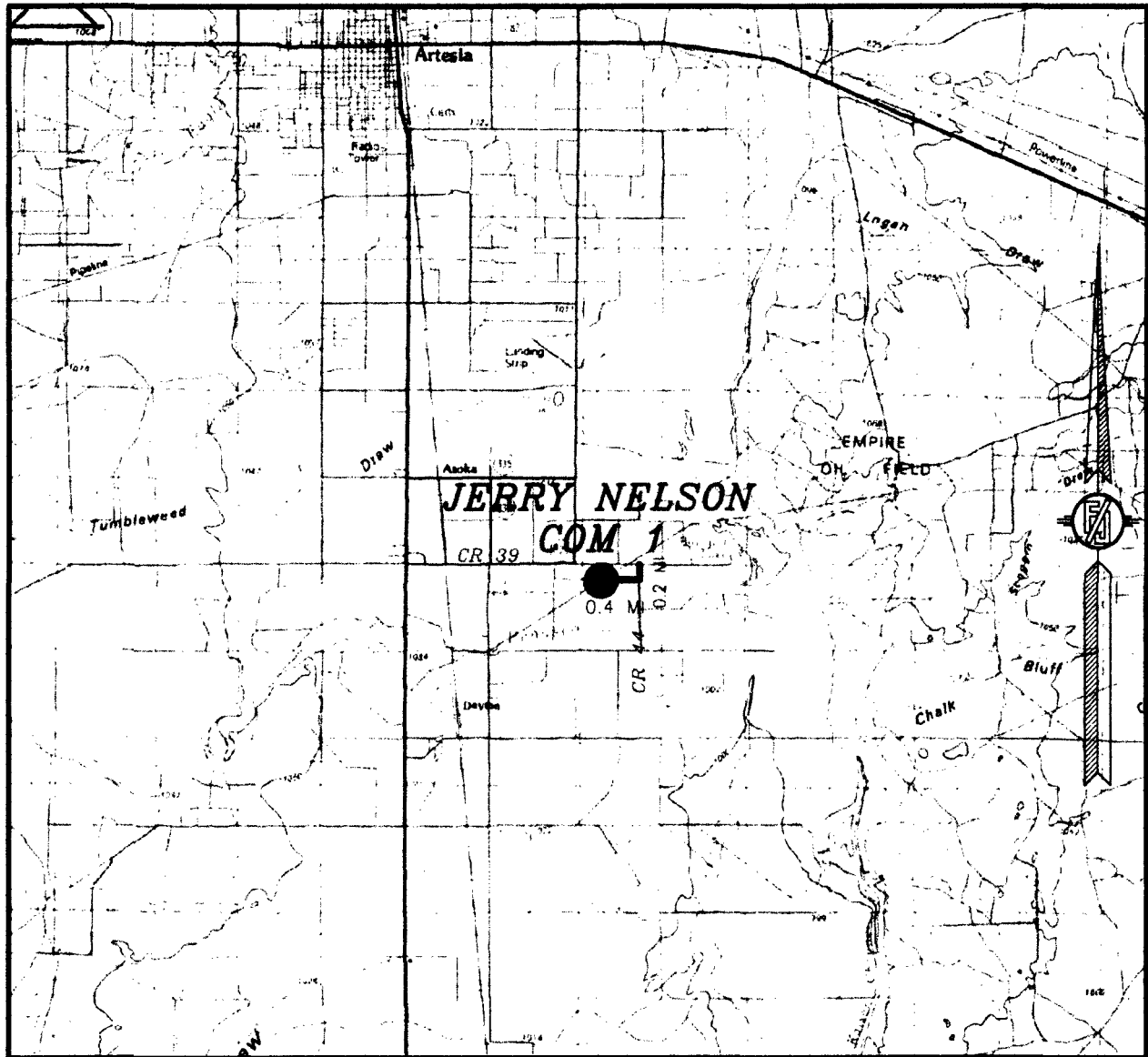

DISTANCES IN MILES

NOT TO SCALE

DIRECTIONS TO LOCATION

FROM CR 39 (FOUR DINKUS) AND CR 44 (FANNING) GO SOUTH ON CR 44 0.2 OF A MILE, TURN RIGHT ON RIVER ROCK ROAD AND GO WEST 0.4 OF A MILE TO EAST EDGE OF PAD FOR THIS LOCATION.

LIME ROCK RESOURCES II-A, L.P.
JERRY NELSON COM 1
 LOCATED 994 FT. FROM THE NORTH LINE
 AND 1642 FT. FROM THE WEST LINE OF
 SECTION 14, TOWNSHIP 18 SOUTH,
 RANGE 26 EAST, N.M.P.M.
 EDDY COUNTY, STATE OF NEW MEXICO

JULY 13, 2017

SURVEY NO. 5362

MADRON SURVEYING, INC. 301 SOUTH CANAL (575) 234-3341 CARLSBAD, NEW MEXICO

SECTION 14, TOWNSHIP 18 SOUTH, RANGE 26 EAST, N.M.P.M.
EDDY COUNTY, STATE OF NEW MEXICO
AERIAL PHOTO

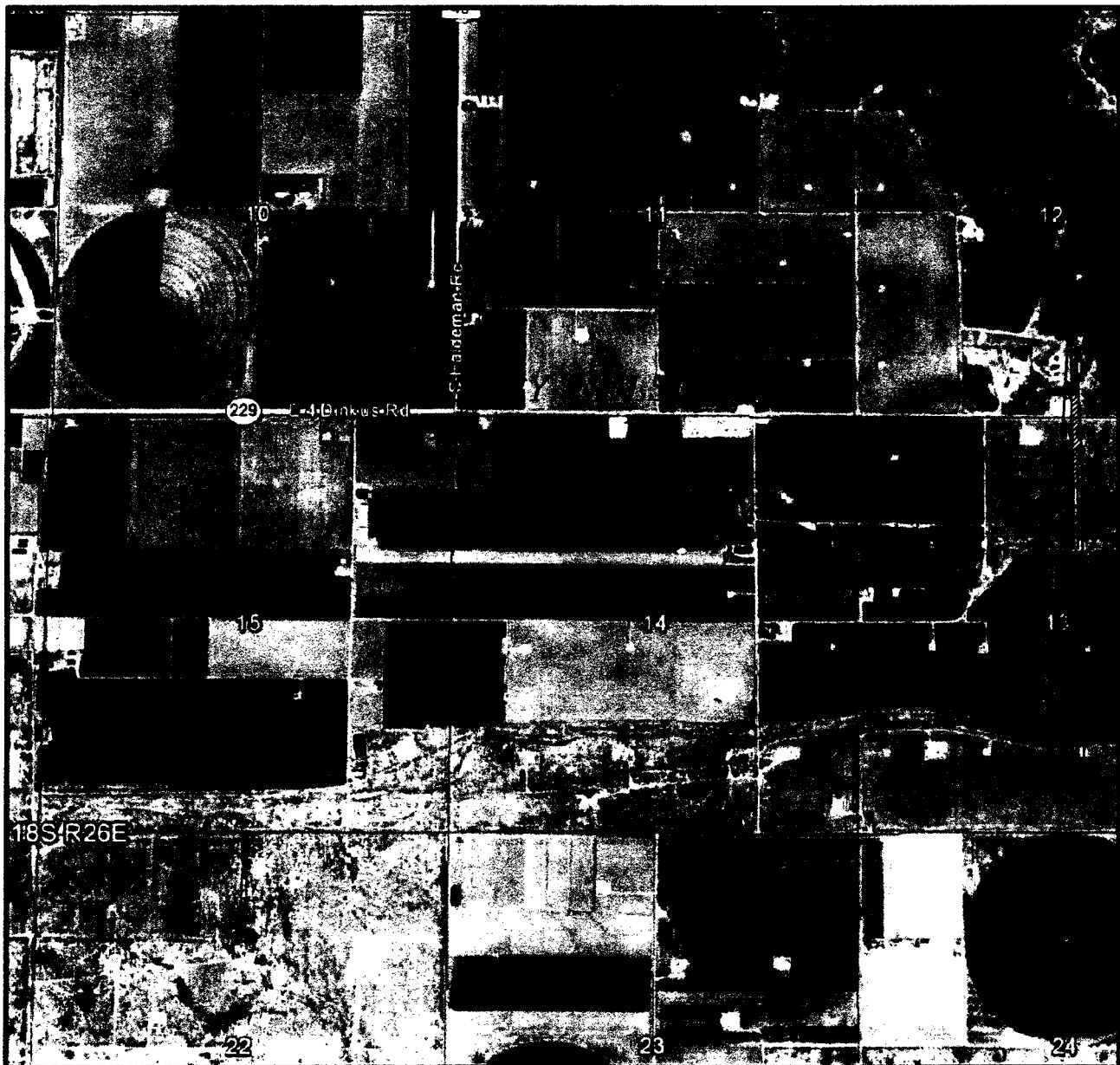

NOT TO SCALE
AERIAL PHOTO:
GOOGLE EARTH
MARCH 2016

LIME ROCK RESOURCES II-A, L.P.
JERRY NELSON COM 1
LOCATED 994 FT. FROM THE NORTH LINE
AND 1642 FT. FROM THE WEST LINE OF
SECTION 14, TOWNSHIP 18 SOUTH,
RANGE 26 EAST, N.M.P.M.
EDDY COUNTY, STATE OF NEW MEXICO

JULY 13, 2017

SURVEY NO. 5362

MADRON SURVEYING, INC. 301 SOUTH CANAL (575) 234-3341 CARLSBAD, NEW MEXICO

SECTION 14, TOWNSHIP 18 SOUTH, RANGE 26 EAST, N.M.P.M.
EDDY COUNTY, STATE OF NEW MEXICO
ACCESS AERIAL ROUTE MAP



NOT TO SCALE
AERIAL PHOTO:
GOOGLE EARTH
MARCH 2018

LIME ROCK RESOURCES II-A, L.P.
JERRY NELSON COM 1
LOCATED 994 FT. FROM THE NORTH LINE
AND 1642 FT. FROM THE WEST LINE OF
SECTION 14, TOWNSHIP 18 SOUTH,
RANGE 26 EAST, N.M.P.M.
EDDY COUNTY, STATE OF NEW MEXICO

JULY 13, 2017

SURVEY NO. 5362

MADRON SURVEYING, INC. 301 SOUTH CANAL (575) 234-3341 CARLSBAD, NEW MEXICO

FLOWLINE PLAT

TWO 3" BURIED POLY FLOWLINES (1-GAS & 1-PRODUCTION) FROM THE JERRY NELSON COM 1 TO THE TERRY HEADER AT THE LEAVITT TANK BATTERY

LIME ROCK RESOURCES II-A, L.P.
CENTERLINE SURVEY OF A PIPELINE CROSSING
SECTION 14, TOWNSHIP 18 SOUTH, RANGE 26 EAST, N.M.P.M.
EDDY COUNTY, STATE OF NEW MEXICO
JULY 13, 2017

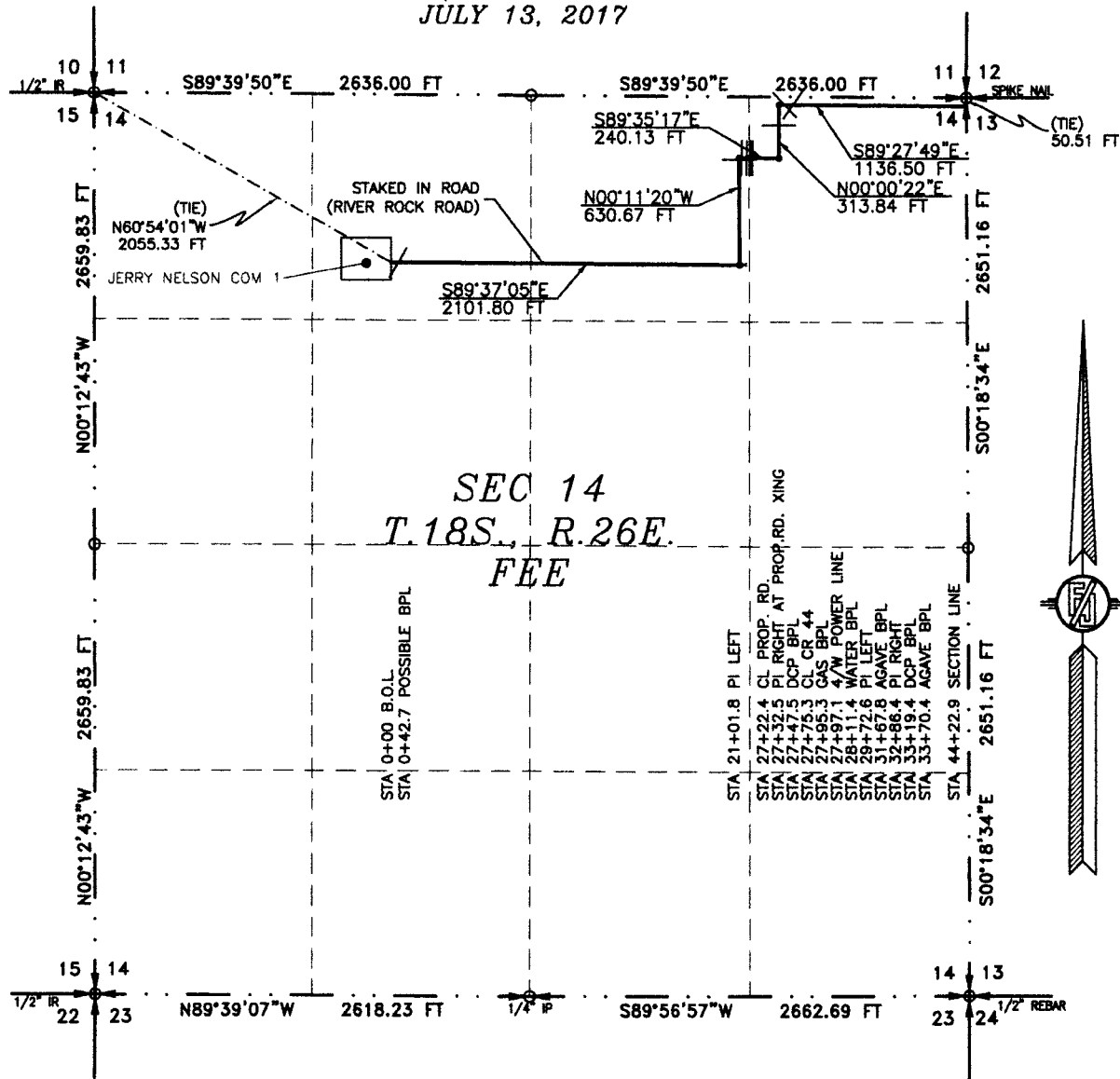

SEE NEXT SHEET (2-8) FOR DESCRIPTION

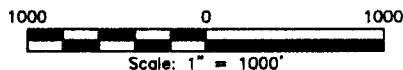

GENERAL NOTES

- 1.) THE INTENT OF THIS ROUTE SURVEY IS TO ACQUIRE AN EASEMENT.
- 2.) BASIS OF BEARING AND DISTANCE IS NMSP EAST (NAD83) MODIFIED TO SURFACE COORDINATES. NAD 83 (FEET) AND NAVD 88 (FEET) COORDINATE SYSTEMS USED IN THE SURVEY.

SHEET: 1-8

MADRON SURVEYING, INC. CARLSBAD, NEW MEXICO

SURVEYOR CERTIFICATE

I, FILMON F. JARAMILLO, A NEW MEXICO PROFESSIONAL SURVEYOR NO. 12797, HEREBY CERTIFY THAT I HAVE CONDUCTED AND AM RESPONSIBLE FOR THIS SURVEY, THAT THIS SURVEY IS TRUE AND CORRECT TO THE BEST OF MY KNOWLEDGE AND BELIEF, AND THAT THIS SURVEY AND PLAT MEET THE MINIMUM STANDARDS FOR LAND SURVEYING IN THE STATE OF NEW MEXICO.

IN WITNESS WHEREOF, THIS CERTIFICATE IS EXECUTED AT CARLSBAD,

NEW MEXICO, THIS 17 DAY OF JULY 2017

[Signature]
FILMON F. JARAMILLO PLS. 12797

MADRON SURVEYING, INC.
301 SOUTH CANAL
CARLSBAD, NEW MEXICO 88220
Phone (575) 234-3341

SURVEY NO. 5362

FLOWLINE PLAT

TWO 3" BURIED POLY FLOWLINES (1-GAS & 1-PRODUCTION) FROM THE JERRY NELSON COM 1 TO THE TERRY HEADER AT THE LEAVITT TANK BATTERY

LIME ROCK RESOURCES II-A, L.P.
CENTERLINE SURVEY OF A PIPELINE CROSSING
SECTION 14, TOWNSHIP 18 SOUTH, RANGE 26 EAST, N.M.P.M.
EDDY COUNTY, STATE OF NEW MEXICO
JULY 13, 2017

DESCRIPTION

A STRIP OF LAND 30 FEET WIDE CROSSING FEE LAND IN SECTION 14, TOWNSHIP 18 SOUTH, RANGE 26 EAST, N.M.P.M., EDDY COUNTY, STATE OF NEW MEXICO AND BEING 15 FEET EACH SIDE OF THE FOLLOWING DESCRIBED CENTERLINE SURVEY:

BEGINNING AT A POINT WITHIN THE NE/4 NW/4 OF SAID SECTION 14, TOWNSHIP 18 SOUTH, RANGE 26 EAST, N.M.P.M., WHENCE THE NORTHWEST CORNER OF SAID SECTION 14, TOWNSHIP 18 SOUTH, RANGE 26 EAST, N.M.P.M. BEARS N60°54'01"W, A DISTANCE OF 2055.33 FEET;
THENCE S89°37'05"E A DISTANCE OF 2101.80 FEET TO AN ANGLE POINT OF THE LINE HEREIN DESCRIBED;
THENCE N00°11'20"W A DISTANCE OF 630.67 FEET TO AN ANGLE POINT OF THE LINE HEREIN DESCRIBED;
THENCE S89°35'17"E A DISTANCE OF 240.13 FEET TO AN ANGLE POINT OF THE LINE HEREIN DESCRIBED;
THENCE N00°00'22"E A DISTANCE OF 313.84 FEET TO AN ANGLE POINT OF THE LINE HEREIN DESCRIBED;
THENCE S89°27'49"E A DISTANCE OF 1136.50 FEET THE TERMINUS OF THIS CENTERLINE SURVEY, WHENCE THE NORTHEAST CORNER OF SAID SECTION 14, TOWNSHIP 18 SOUTH, RANGE 26 EAST, N.M.P.M. BEARS N00°18'34"W, A DISTANCE OF 50.51 FEET;

SAID STRIP OF LAND BEING 4422.94 FEET OR 268.06 RODS IN LENGTH, CONTAINING 3.046 ACRES MORE OR LESS AND BEING ALLOCATED BY FORTIES AS FOLLOWS:

NE/4 NW/4	840.43 L.F.	50.94 RODS	0.579 ACRES
NW/4 NE/4	1951.43 L.F.	118.27 RODS	1.344 ACRES
NE/4 NE/4	1631.08 L.F.	98.85 RODS	1.123 ACRES

SURVEYOR CERTIFICATE

I, FILIMON F. JARAMILLO, A NEW MEXICO PROFESSIONAL SURVEYOR NO. 12797, HEREBY CERTIFY THAT I HAVE CONDUCTED AND AM RESPONSIBLE FOR THIS SURVEY, THAT THIS SURVEY IS TRUE AND CORRECT TO THE BEST OF MY KNOWLEDGE AND BELIEF, AND THAT THIS SURVEY AND PLAT MEET THE MINIMUM STANDARDS FOR LAND SURVEYING IN THE STATE OF NEW MEXICO.

IN WITNESS WHEREOF, THIS CERTIFICATE IS EXECUTED AT CARLSBAD,

NEW MEXICO, THIS 17 DAY OF JULY 2017

GENERAL NOTES

1.) THE INTENT OF THIS ROUTE SURVEY IS TO ACQUIRE AN EASEMENT.

2.) BASIS OF BEARING AND DISTANCE IS NMSP EAST (NAD83) MODIFIED TO SURFACE COORDINATES. NAD 83 (FEET) AND NAVD 88 (FEET) COORDINATE SYSTEMS USED IN THE SURVEY.

SHEET: 2-8

MADRON SURVEYING, INC. 301 SOUTH CANAL (575) 234-3341 **CARLSBAD, NEW MEXICO**

FILIMON F. JARAMILLO PLS. 12797

MADRON SURVEYING, INC.
301 SOUTH CANAL
CARLSBAD, NEW MEXICO 88220
Phone (575) 234-3341

SURVEY NO. 5362

FLOWLINE PLAT

TWO 3" BURIED POLY FLOWLINES (1-GAS & 1-PRODUCTION) FROM THE JERRY NELSON COM 1 TO THE TERRY HEADER AT THE LEAVITT TANK BATTERY

LIME ROCK RESOURCES II-A, L.P.
CENTERLINE SURVEY OF A PIPELINE CROSSING
SECTION 13, TOWNSHIP 18 SOUTH, RANGE 26 EAST, N.M.P.M.
EDDY COUNTY, STATE OF NEW MEXICO

JULY 13, 2017

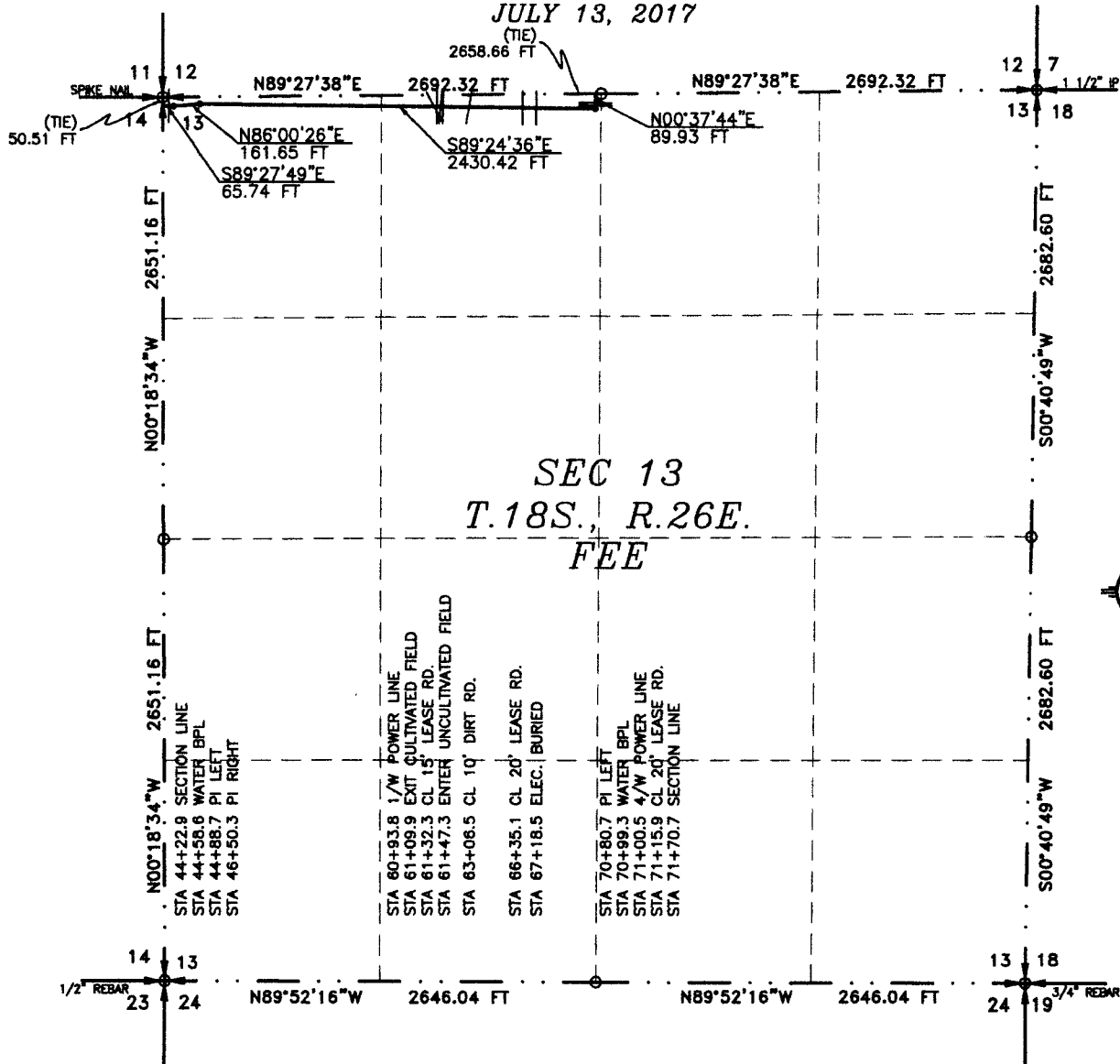

SEC 13
T.18S., R.26E.
FEE

SEE NEXT SHEET (4-8) FOR DESCRIPTION

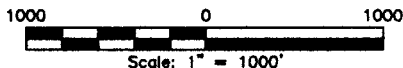

GENERAL NOTES

- 1.) THE INTENT OF THIS ROUTE SURVEY IS TO ACQUIRE AN EASEMENT.
- 2.) BASIS OF BEARING AND DISTANCE IS NMSP EAST (NAD83) MODIFIED TO SURFACE COORDINATES. NAD 83 (FEET) AND NAVD 88 (FEET) COORDINATE SYSTEMS USED IN THE SURVEY.

SHEET: 3-8

MADRON SURVEYING, INC. 301 SOUTH CANAL CARLSBAD, NEW MEXICO

SURVEYOR CERTIFICATE

I, FILMON F. JARAMILLO, A NEW MEXICO PROFESSIONAL SURVEYOR NO. 12797, HEREBY CERTIFY THAT I HAVE CONDUCTED AND AM RESPONSIBLE FOR THIS SURVEY, THAT THIS SURVEY IS TRUE AND CORRECT TO THE BEST OF MY KNOWLEDGE AND BELIEF, AND THAT THIS SURVEY AND PLAT MEET THE MINIMUM STANDARDS FOR LAND SURVEYING IN THE STATE OF NEW MEXICO.

IN WITNESS WHEREOF, THIS CERTIFICATE IS EXECUTED AT CARLSBAD,

NEW MEXICO, THIS 17 DAY OF JULY 2017

[Signature]
 FILMON F. JARAMILLO, P.E. 12797

MADRON SURVEYING, INC.
 301 SOUTH CANAL
 CARLSBAD, NEW MEXICO 88220
 Phone (575) 234-3341

SURVEY NO. 5362

FLOWLINE PLAT

TWO 3" BURIED POLY FLOWLINES (1-GAS & 1-PRODUCTION) FROM THE JERRY NELSON COM 1 TO THE TERRY HEADER AT THE LEAVITT TANK BATTERY

LIME ROCK RESOURCES II-A, L.P.
CENTERLINE SURVEY OF A PIPELINE CROSSING
SECTION 13, TOWNSHIP 18 SOUTH, RANGE 26 EAST, N.M.P.M.
EDDY COUNTY, STATE OF NEW MEXICO
JULY 13, 2017

DESCRIPTION

A STRIP OF LAND 30 FEET WIDE CROSSING FEE LAND IN SECTION 13, TOWNSHIP 18 SOUTH, RANGE 26 EAST, N.M.P.M., EDDY COUNTY, STATE OF NEW MEXICO AND BEING 15 FEET EACH SIDE OF THE FOLLOWING DESCRIBED CENTERLINE SURVEY:

BEGINNING AT A POINT WITHIN THE NW/4 NW/4 OF SAID SECTION 13, TOWNSHIP 18 SOUTH, RANGE 26 EAST, N.M.P.M., WHENCE THE NORTHWEST CORNER OF SAID SECTION 13, TOWNSHIP 18 SOUTH, RANGE 26 EAST, N.M.P.M. BEARS N00°18'34"W, A DISTANCE OF 50.51 FEET;

THENCE S89°27'49"E A DISTANCE OF 65.74 FEET TO AN ANGLE POINT OF THE LINE HEREIN DESCRIBED;

THENCE N86°00'26"E A DISTANCE OF 161.65 FEET TO AN ANGLE POINT OF THE LINE HEREIN DESCRIBED;

THENCE S89°24'36"E A DISTANCE OF 2430.42 FEET TO AN ANGLE POINT OF THE LINE HEREIN DESCRIBED;

THENCE N00°37'44"E A DISTANCE OF 89.93 FEET THE TERMINUS OF THIS CENTERLINE SURVEY, WHENCE THE NORTHWEST CORNER OF SAID SECTION 13, TOWNSHIP 18 SOUTH, RANGE 26 EAST, N.M.P.M. BEARS S89°27'38"W, A DISTANCE OF 2658.66 FEET;

SAID STRIP OF LAND BEING 2747.74 FEET OR 166.53 RODS IN LENGTH, CONTAINING 1.892 ACRES MORE OR LESS AND BEING ALLOCATED BY FORTIES AS FOLLOWS:

NW/4 NW/4	1346.35 L.F.	81.60 RODS	0.927 ACRES
NE/4 NW/4	1401.39 L.F.	84.93 RODS	0.965 ACRES

SURVEYOR CERTIFICATE

I, FILIMON F. JARAMILLO, A NEW MEXICO PROFESSIONAL SURVEYOR NO. 12797, HEREBY CERTIFY THAT I HAVE CONDUCTED AND AM RESPONSIBLE FOR THIS SURVEY, THAT THIS SURVEY IS TRUE AND CORRECT TO THE BEST OF MY KNOWLEDGE AND BELIEF, AND THAT THIS SURVEY AND PLAT MEET THE MINIMUM STANDARDS FOR LAND SURVEYING IN THE STATE OF NEW MEXICO.

IN WITNESS WHEREOF, THIS CERTIFICATE IS EXECUTED AT CARLSBAD,

NEW MEXICO, THIS 17 DAY OF JULY 2017

GENERAL NOTES

1.) THE INTENT OF THIS ROUTE SURVEY IS TO ACQUIRE AN EASEMENT.

2.) BASIS OF BEARING AND DISTANCE IS NMSP EAST (NAD83) MODIFIED TO SURFACE COORDINATES. NAD 83 (FEET) AND NAVD 88 (FEET) COORDINATE SYSTEMS USED IN THE SURVEY.

SHEET: 4-8

MADRON SURVEYING, INC. CARLSBAD, NEW MEXICO

301 SOUTH CANAL
(575) 234-3341

MADRON SURVEYING, INC.
301 SOUTH CANAL
CARLSBAD, NEW MEXICO 88220
Phone (575) 234-3341

SURVEY NO. 5362

FLOWLINE PLAT

TWO 3" BURIED POLY FLOWLINES (1-GAS & 1-PRODUCTION) FROM THE JERRY NELSON COM 1 TO THE TERRY HEADER AT THE LEAVITT TANK BATTERY

LIME ROCK RESOURCES II-A, L.P.
CENTERLINE SURVEY OF A PIPELINE CROSSING
SECTION 12, TOWNSHIP 18 SOUTH, RANGE 26 EAST, N.M.P.M.
EDDY COUNTY, STATE OF NEW MEXICO
JULY 13, 2017

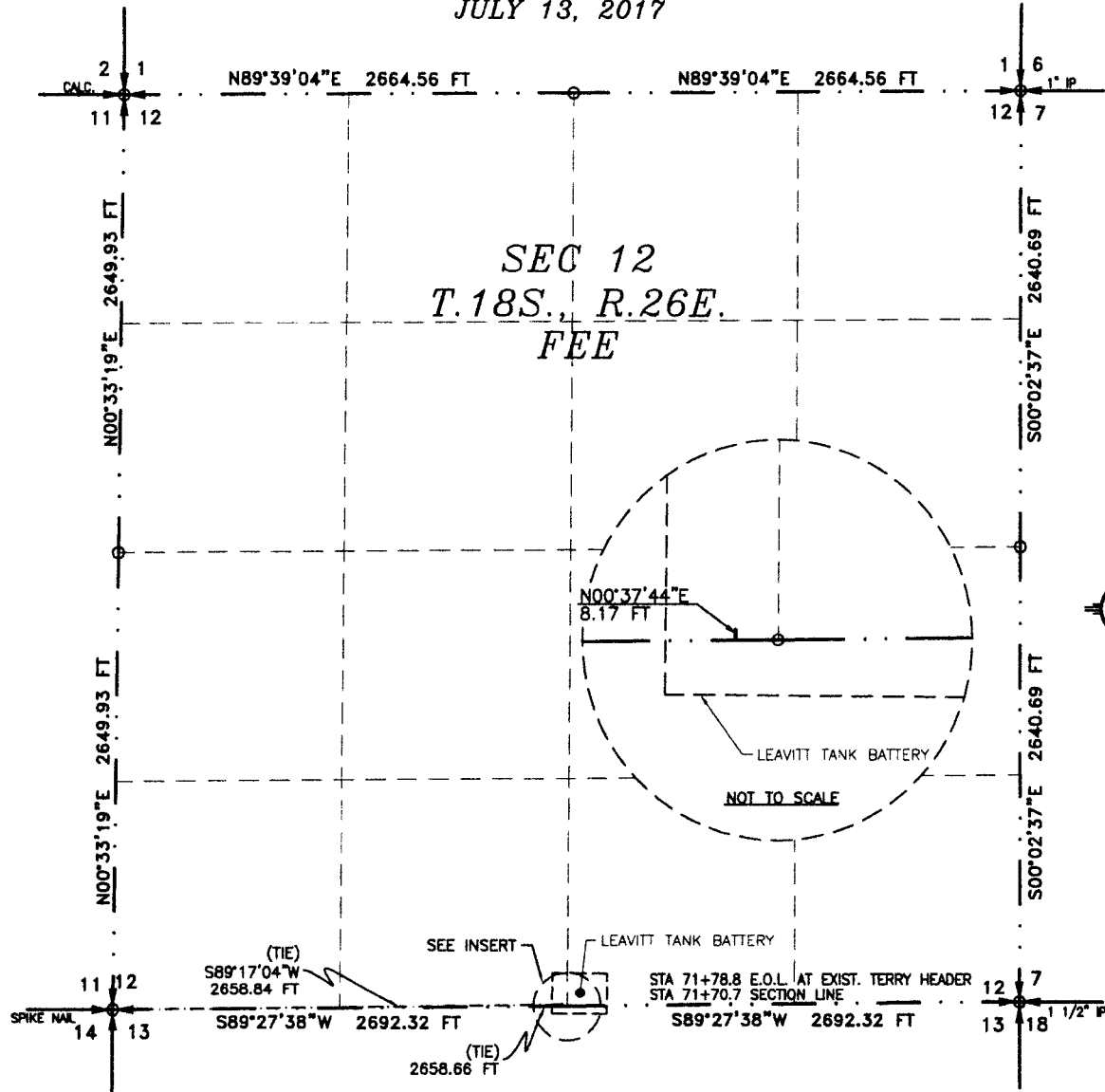

SEE NEXT SHEET (6-8) FOR DESCRIPTION

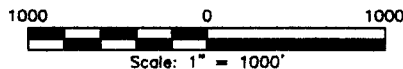

GENERAL NOTES

- 1.) THE INTENT OF THIS ROUTE SURVEY IS TO ACQUIRE AN EASEMENT.
- 2.) BASIS OF BEARING AND DISTANCE IS NMSP EAST (NAD83) MODIFIED TO SURFACE COORDINATES. NAD 83 (FEET) AND NAVD 88 (FEET) COORDINATE SYSTEMS USED IN THE SURVEY.

SHEET: 5-8

MADRON SURVEYING, INC. CARLSBAD, NEW MEXICO

SURVEYOR CERTIFICATE

I, FILIMON F. JARAMILLO, A NEW MEXICO PROFESSIONAL SURVEYOR NO. 12797, HEREBY CERTIFY THAT I HAVE CONDUCTED AND AM RESPONSIBLE FOR THIS SURVEY, THAT THIS SURVEY IS TRUE AND CORRECT TO THE BEST OF MY KNOWLEDGE AND BELIEF, AND THAT THIS SURVEY AND PLAT MEET THE MINIMUM STANDARDS FOR LAND SURVEYING IN THE STATE OF NEW MEXICO.

IN WITNESS WHEREOF, THIS CERTIFICATE IS EXECUTED AT CARLSBAD, NEW MEXICO, THIS 17 DAY OF JULY 2017

[Signature]
FILIMON F. JARAMILLO, PLS. 12797

MADRON SURVEYING, INC.
301 SOUTH CANAL
CARLSBAD, NEW MEXICO 88220
Phone (575) 234-3341

SURVEY NO. 5362

FLOWLINE PLAT

TWO 3" BURIED POLY FLOWLINES (1-GAS & 1-PRODUCTION) FROM THE JERRY NELSON COM 1 TO THE TERRY HEADER AT THE LEAVITT TANK BATTERY

LIME ROCK RESOURCES II-A, L.P.
CENTERLINE SURVEY OF A PIPELINE CROSSING
SECTION 12, TOWNSHIP 18 SOUTH, RANGE 26 EAST, N.M.P.M.
EDDY COUNTY, STATE OF NEW MEXICO
JULY 13, 2017

DESCRIPTION

A STRIP OF LAND 30 FEET WIDE CROSSING FEE LAND IN SECTION 12, TOWNSHIP 18 SOUTH, RANGE 26 EAST, N.M.P.M., EDDY COUNTY, STATE OF NEW MEXICO AND BEING 15 FEET EACH SIDE OF THE FOLLOWING DESCRIBED CENTERLINE SURVEY:

BEGINNING AT A POINT WITHIN THE SE/4 SW/4 OF SAID SECTION 12, TOWNSHIP 18 SOUTH, RANGE 26 EAST, N.M.P.M., WHENCE THE SOUTHWEST CORNER OF SAID SECTION 12, TOWNSHIP 18 SOUTH, RANGE 26 EAST, N.M.P.M. BEARS S89°27'38"W, A DISTANCE OF 2658.66 FEET;

THENCE N00°37'44"E A DISTANCE OF 8.17 FEET THE TERMINUS OF THIS CENTERLINE SURVEY, WHENCE THE SOUTHWEST CORNER OF SAID SECTION 12, TOWNSHIP 18 SOUTH, RANGE 26 EAST, N.M.P.M. BEARS S89°17'04"W, A DISTANCE OF 2658.84 FEET;

SAID STRIP OF LAND BEING 8.17 FEET OR 0.50 RODS IN LENGTH, CONTAINING 0.006 ACRES MORE OR LESS AND BEING ALLOCATED BY FORTIES AS FOLLOWS:

SE/4 SW/4 8.17 L.F. 0.50 RODS 0.006 ACRES

SURVEYOR CERTIFICATE

I, FILIMON F. JARAMILLO, A NEW MEXICO PROFESSIONAL SURVEYOR NO. 12797, HEREBY CERTIFY THAT I HAVE CONDUCTED AND AM RESPONSIBLE FOR THIS SURVEY, THAT THIS SURVEY IS TRUE AND CORRECT TO THE BEST OF MY KNOWLEDGE AND BELIEF, AND THAT THIS SURVEY AND PLAT MEET THE MINIMUM STANDARDS FOR LAND SURVEYING IN THE STATE OF NEW MEXICO.

IN WITNESS WHEREOF, THIS CERTIFICATE IS EXECUTED AT CARLSBAD, NEW MEXICO, THIS 17 DAY OF JULY 2017

GENERAL NOTES

1.) THE INTENT OF THIS ROUTE SURVEY IS TO ACQUIRE AN EASEMENT.

2.) BASIS OF BEARING AND DISTANCE IS NMSP EAST (NAD83) MODIFIED TO SURFACE COORDINATES. NAD 83 (FEET) AND NAVD 88 (FEET) COORDINATE SYSTEMS USED IN THE SURVEY.

SHEET: 6-8

MADRON SURVEYING, INC. CARLSBAD, NEW MEXICO

FILIMON F. JARAMILLO PLS. 42797
301 SOUTH CANAL
(575) 234-3341

MADRON SURVEYING, INC.
301 SOUTH CANAL
CARLSBAD, NEW MEXICO 88220
Phone (575) 234-3341

SURVEY NO. 5362

FLOWLINE PLAT

TWO 3" BURIED POLY FLOWLINES (1-GAS & 1-PRODUCTION) FROM THE JERRY NELSON COM 1 TO THE
TERRY HEADER AT THE LEAVITT TANK BATTERY

LIME ROCK RESOURCES II-A, L.P.
CENTERLINE SURVEY OF A PIPELINE CROSSING
SECTIONS 14, 13, 12, TOWNSHIP 18 SOUTH, RANGE 26 EAST, N.M.P.M.
EDDY COUNTY, STATE OF NEW MEXICO
JULY 13, 2017

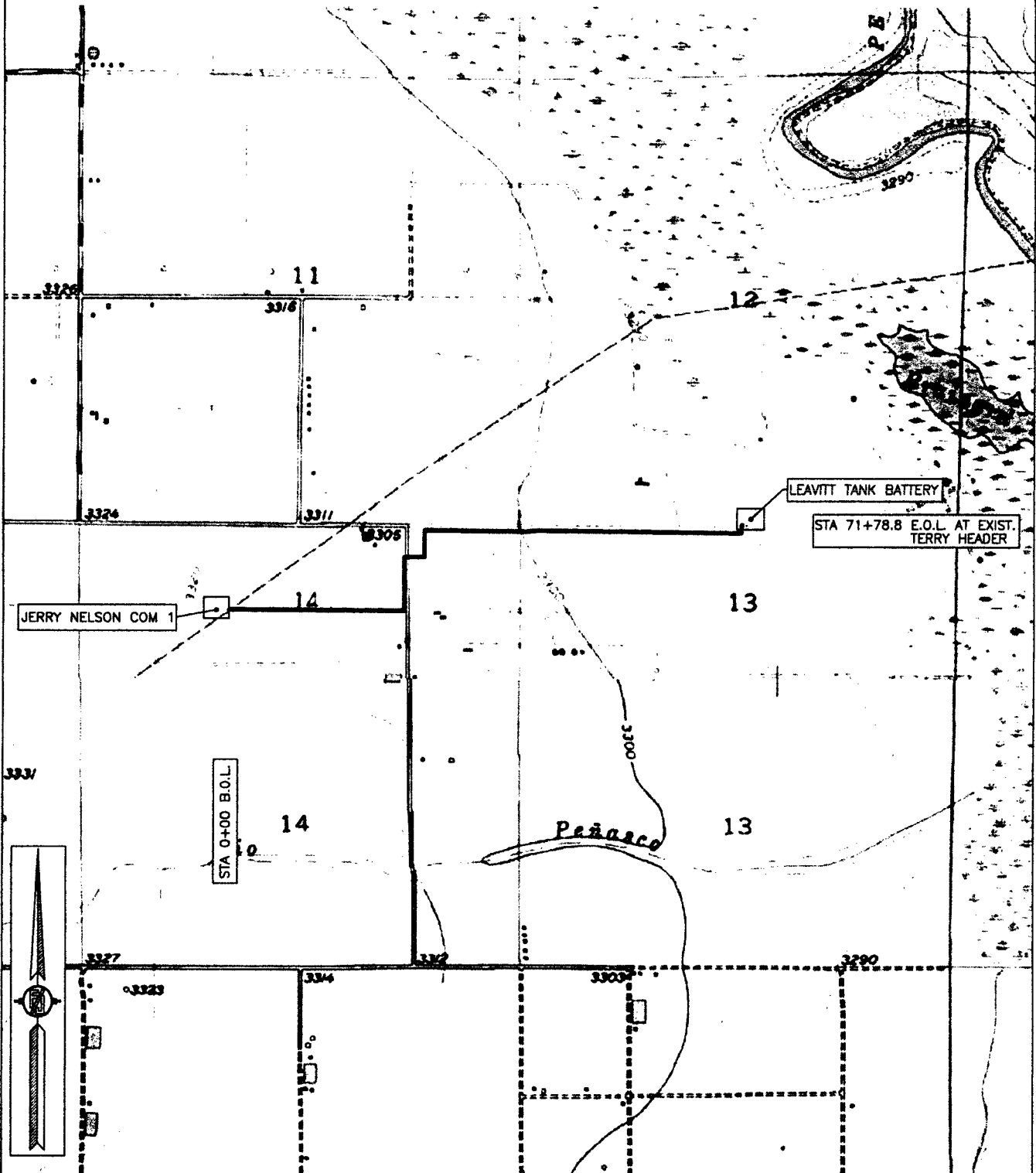

SHEET: 7-8

MADRON SURVEYING, INC. 301 SOUTH CANAL (575) 234-3341 CARLSBAD, NEW MEXICO

SURVEY NO. 5362

FLOWLINE PLAT

TWO 3" BURIED POLY FLOWLINES (1-GAS & 1-PRODUCTION) FROM THE JERRY NELSON COM 1 TO THE TERRY HEADER AT THE LEAVITT TANK BATTERY

LIME ROCK RESOURCES II-A, L.P.
CENTERLINE SURVEY OF A PIPELINE CROSSING
SECTIONS 14, 13, 12, TOWNSHIP 18 SOUTH, RANGE 26 EAST, N.M.P.M.
EDDY COUNTY, STATE OF NEW MEXICO
JULY 13, 2017



SHEET: 8-8

MADRON SURVEYING, INC. 301. SOUTH CANAL (575) 234-3341 CARLSBAD, NEW MEXICO

SURVEY NO. 5362

**Lime Rock Resources II-A, L.P.
Drilling Plan**

**Jerry Nelson Com #1
994' FNL 1642' FWL
(C) 14-18S-26E
Eddy County, NM**

1. The elevation of the unprepared ground is feet above sea level.
2. The geologic name of the surface formation is Quaternary – Alluvium
3. A rotary rig will be utilized to drill the well to 4300' and run casing. This equipment will be rigged down and the well will be completed with a workover rig.
4. Well will be drilled to a total proposed depth of 4300' MD.

5. Estimated tops of geologic markers:

	MD	TVD
Quaternary – Alluvium	Surface	Surface
Yates		NA
7 Rivers		NA
Queen		287
Grayburg		728
Premier		NA
San Andres		980
Glorieta		2353
Yeso		2500
Tubb		3950
TD		4300

6. Estimated depths at which anticipated oil, gas, or other mineral bearing formations are expected to be encountered:

	MD	TVD
Yates		NA
7 Rivers		NA
Queen		287
Grayburg		728
Premier		NA
San Andres		980
Glorieta		2353
Yeso		2500
Tubb		3950
TD		4300

7. Proposed Casing and Cement program is as follows

Type	Hole	Casing	Wt	Grade	Thread	Depth	Sx	Density	Yield	Components
Conductor	24"	16"	94	B	Welded	115	400			Ready Mix
Surface	17 5/8"	13 -3/8"	42	H40	ST&C	1120	750			Class C
Intermediate	12-1/4"	8-5/8"	24	J-55	ST&C	1855	950			Class C
Production	7-7/8"	5-1/2"	17	J-55	LT&C	4300	300	12.8	1.903	0.35 65% Poz/Ci Cement + 5% NaCl + 0.25 lbs/sk Cello Flake + 5 lbs/sk LCM-1 + 0.2% R-3 + 6% Gel
							600	14.8	1.33	Ci H.w. 0.6% R-3, 0.125% Cello Flake, 2% Gel

8. Proposed Mud Program is as follows

Depth	0-1950	1950-4150	4150-4300
Mud Type	Fresh Water Mud	Brine, Salt Gel, & Starch	Brine, Salt Gel, & Starch
Properties			
MW	8.4-9.2	9.8-10.1	9.9-10.1
pH	9.0-10.5	10.0-12.0	10.0-12.0
WL	NC	NC	20-30
Vis	28-34	28-29	32-34
MC	NC	NC	<2
Solids	NC	<2%	<3%
Pump Rate	300-500 gpm	375-425 gpm	400-425 gpm
Special		Use Poymers sticks and MF-55 Hi-Vis Sweeps as necessary	Hi Vis Sweeps, add acid and starch as req. Raise Vis to 35 for log

9. **Pressure Control Equipment: See Attached Description and diagram of Pressure Control Equipment.**

10. **Testing, Logging and Coring Program**

Testing Program No drill stem tests are anticipated

Electric Logging Program SGR-DLL-CDL-CNL Quad Combo from 4300 to surf. Csg. SGR-CNL to Surf.

Coring Program: No full or sidewall cores are anticipated.

11. **Potential Hazards:**

No abnormal temperatures or pressures are expected. There is no known presence of H₂S in this well. If H₂S is encountered the operator will comply with the provisions of Onshore Oil and Gas Order No. 10. personnel will be familiar with all aspects of safe operation of equipment being used to drill this well. Estimated BHP 1892 psi based on 0.44 x TD. The estimated BHT is 125 degrees F.

12. **Duration of Operations:**

Anticipated spud date will be soon after approval and as soon as a rig will be available. Move in operations and drilling is expected to take 10 days. An additional 14 days will be needed to complete well and to construct surface facilities.

Hydrogen Sulfide Drilling Plan Summary

A. All personnel shall receive proper H₂S training in accordance with Onshore Order 6 III C 3.a.

B. Briefing Area: two perpendicular areas will be designated by signs and readily accessible.

C. Required Emergency Equipment:

■ Well control equipment

- a. Flare line 150' from wellhead to be ignited by flare gun.
- b. Choke manifold with a remotely operated choke.
- c. Mud/gas separator

■ Protective equipment for essential personnel.

Breathing apparatus:

- a. Rescue Packs (SCBA) — 1 unit shall be placed at each breathing area, 2 shall be stored in the safety trailer.
- b. Work/Escape packs — 4 packs shall be stored on the rig floor and contain sufficiently long air hoses as to not to restrict work activity.
- c. Emergency Escape Packs — 4 packs shall be stored in the doghouse for emergency evacuation.

Auxiliary Rescue Equipment:

- a. Stretcher
- b. Two OSHA full body harness
- c. 100 ft 5/8 inch OSHA approved rope
- d. 1-20# class ABC fire extinguisher

■ H₂S detection and monitoring equipment:

The stationary detector with three sensors will be placed in the upper dog house if equipped, set to visually alarm @ 10 ppm and audible @ 14 ppm. Calibrate a minimum of every 30 days or as needed. The sensors will be placed in the following places: Rig floor / Bell nipple / End of flow line or where well bore fluid is being discharged.
(Gas sample tubes will be stored in the safety trailer)

■ Visual warning systems:

- a. One color code condition sign will be placed at the entrance to the site reflecting the possible conditions at the site.
- b. A colored condition flag will be on display, reflecting the current condition at the site at the time.
- c. Two wind socks will be placed in strategic locations, visible from all angles

■ Mud program:

The mud program has been designed to minimize the volume of H₂S circulated to surface. The operator will have the necessary mud products to minimize hazards while drilling in H₂S bearing zones.

■ Metallurgy:

- a. All drill strings, casings, tubing, wellhead, blowout preventer, drilling spool, kill lines, choke manifold and lines, and valves shall be suitable for H₂S service.
- b. All elastomers used for packing and seals shall be H₂S trim.

■ Communication:

Communication will be via two way radio in emergency and company vehicles. Cell phones and land lines where available.

H2S CONTINGENCY DRILLING PLAN EMERGENCY CONTACTS

Company Offices	Lime Rock Houston Office	713-292-9510
	Answering Service (After Hours)	713-292-9555
	Artesia, NM Office	575-748-9724
	Roswell, NM	575-623-8424

KEY PERSONNEL

Name	Title	Location	Office #	Cell #	Home #
Steve Hunter	Production Manager	Houston	713-292-9516	832-330-7313	Same as Cell
Spencer Cox	Operations Engineer	Houston	713-292-9528	432-254-5140	Same as Cell
Eric McClusky	Operations Engineer	Houston	713-360-5714	832-491-3079	405-821-0534
Jerry Smith	Assistant Production Supervisor	Artesia	575-748-9724	505-918-0556	575-746-2478
Michael Barrett	Production Supervisor	Roswell	575-623-8424	505-353-2644	575-623-4707
Gary McCelland	Well Site Supervisor	Rotates on Site	NA	903-503-8997	NA
Dave Williamson	Well Site Supervisor	Rotates on Site	NA	575-308-9980	NA

Agency Call List		
City	Agency or Office	Telephone #
Artesia	Ambulance	911
Artesia	State Police	575-746-2703
Artesia	Sherriff's Office	575-746-9888
Artesia	City Police	575-746-2703
Artesia	Fire Department	575-746-2701
Artesia	Local Emergency Planning Committee	575-746-2122
Artesia	New Mexico OCD District II	575-748-1283
Carlsbad	Ambulance	911
Carlsbad	State Police	575-885-3137
Carlsbad	Sherriff's Office	575-887-7551
Carlsbad	City Police	575-885-2111
Carlsbad	Fire Department	575-885-2111
Carlsbad	Local Emergency Planning Committee	575-887-3798
Carlsbad	US DOI Bureau of Land Management	575-887-6544
State Wide	New Mexico Emergency Response Commisssion ("NMERC")	505-476-9600
State Wide	NMERC 24 Hour Number	505-827-9126
State Wide	New Mexico State Emergency Operations Center	505-476-9635
National	National Emergency Response Center (Washington D.C.)	800-424-8802

Emergency Services				
Name	Service	Location	Telephone Number	Alternate Number
Boots & Coots International Well Control	Well Control	Houston / Odessa	1-800-256-9688	281-931-8884
Cudd Pressure Control	Well Control/Pumping	Odessa	915-699-0139	915-563-3356
Baker Hughes Inc.	Pumping Services	Artesia, Hobbs & Odessa	575-746-2757	Same
Total Safety	Safety Equipment & Personnel	Artesia	575-746-2847	Same
Cutter Oilfield Services	Drilling Systems Equipment	Midland	432-488-6707	Same
Safety Dog	Safety Equipment & Personnel	Artesia	575-748-5847	575-441-1370
Fighting for Life	Emergency Helicopter Evacuation	Lubbock	806-743-9911	Same
Aerocare	Emergency Helicopter Evacuation	Lubbock	806-747-8923	Same
Med Flight Air Ambulance	Emergency Helicopter Evacuation	Albuquerque	505-842-4433	Same
Artesia General Hospital	Emergency Medical Care	Artesia	575-748-3333	702 North 13th Street

Pressure Control

The blowout preventer equipment (BOP) will consist of a 5000 psi rated, "XLT" type, National VARCO double ram preventer that will be tested to a maximum pressure of 2000 psi. The unit will be hydraulically operated and the ram type preventer will be equipped with blind rams on top and drill pipe rams on bottom. The 2M BOP will be installed on the 8 5/8" surface casing and utilized continuously until total depth is reached. All casing strings will be tested as per Onshore Order #2. This also includes a thirty day (30) test, should the rig still be operating on the same well in thirty days

Pipe rams will be operated and checked each 24 hour period and each time the drill pipe is out of the hole. These functional tests will be documented on the daily

The BOP equipment will consist of the following:

- Double ram with blind rams (top) and pipe rams (bottom),
- Drilling spool, or blowout preventer with 2 side outlets (choke side shall be a 2" minimum diameter, kill side will be at least 2 inch diameter),
- Kill line (2 inch minimum),
- A minimum of 2 choke line valves (2 inch minimum),
- 2 inch diameter choke line,
- 2 kill valves, one of which will be a check valve (2 inch minimum),
- 2 chokes, one of which will be capable of remote operation,
- Pressure gauge on choke manifold,
- Upper Kelly cock valve with handle available,
- Safety valve and subs to fit all drill string connections in use,
- All BOPE connections subjected to well pressure will be flanged, welded, or clamped,
- A Fill-up line above the uppermost preventer.

The diagram illustrates a wellhead system with the following components and connections:

- Drilling Spool:** The central component with multiple outlets.
 - Outlet 1: (SEQUENCE OPTIONAL) 2M MGV, 2M MGV, MIN 2" NOM 2M KILL LINE.
 - Outlet 2: (SEQUENCE OPTIONAL IF HCR) 2M MGV, 2M MGV, MIN 2" NOM 2M CHOKE LINE.
 - Outlet 3: (OPTIONAL) 2M MGV.
 - Outlet 4: 2M MGV, 2M MGV W/ GUAGE ON TOP OF BLOCK.
 - Outlet 5: (OPTIONAL) 2M MGV.
- Blind Rams and Pipe Rams:** Located below the drilling spool.
 - Side outlets may be in ram body below blind rams.
- Flow Line Pits to Pits:** Connected to the top of the ram assembly.
- 2" Fill-up Line:** Connected to the top of the ram assembly.
- Mud Gas Separator:** Receives flow from the top of the ram assembly.
 - Output 1: To Gas to Flare (Minimum of 150' from center of well).
 - Output 2: To Liquid Mud to Shale Shaker Pit (Minimum of 30' from well center).
- Bleed Off Tanks:** Two tanks connected to the system.
 - Minimum 100' from center of well.
- Valves and Chokes:**
 - MGV = Manual Gate Valve.
 - 2M ADJUSTABLE CHOKE (REMOTE OPERATED CHOKE) OPTIONAL FOR ONE SIDE ONLY.

MGV = Manual Gate Valve
CKV = Check Valve
HCR = Hydraulically Controlled Remote Valve

NOTE: All lines, valves and chokes are shown at minimum size allowed, but may be larger

Lime Rock Resources II-A, L.P.

Jerry Nelson Com #1

Unit C, S14-T18S-R26E, Eddy County, NM

Design: Closed Loop System with roll-off steel bins (pits)

CRI/HOBBS will supply (2) bins (100 bbl) volume, rails and transportation relating to the Close Loop System. Specification of the Closed Loop System is attached.

Contacts: Gary Wallace (432) 638-4076 Cell (575) 393-1079 Office

Scomi Oil Tool: Supervisor – Armando Soto (432) 553-7979 Hobbs, NM

Monitoring 24 Hour service

Equipment:

- Centrifuges – Derrick Brand
- Rig Shakers – Brandt Brand
- D-watering Unit
- Air pumps on location for immediate remediation process
- Layout of Close Loop System with bins, centrifuges and shakers attache

Cuttings and associated liquids will be hauled to a State regulated third party disposal site (CRI or Controlled Recc Inc.). The disposal site permit is DFP = #R916

- 2- (250 bbl) tanks to hold fluid
- 2-CRI bins with track system
- 2-500 bbl frac tanks with fresh water
- 2-500 bbl frac tanks for brine water

Operations:

Closed Loop System equipment will be inspected daily by each tour and any necessary maintenance perfo leak in system will be repaired and/or contained immediately. OCD will be notified within 48 hours of ar Remediation process will start immediate

Closure:

During drilling operations all liquids, drilling fluids and cuttings will be hauled off via CRI equipment to DFP #

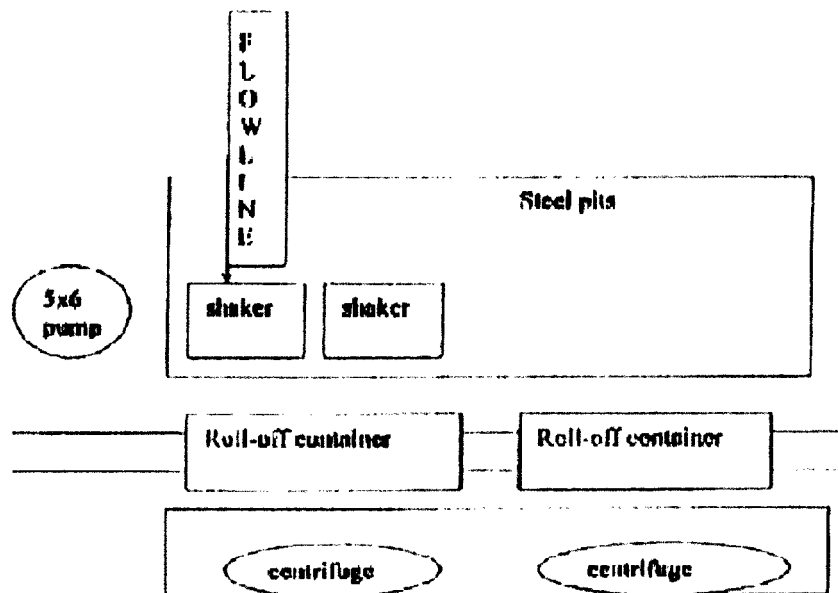

This will be maintained by 24 hour solids control personnel that stay on location.

TOMMY WILSON



**CLOSED LOOP
SPECIALTY**

Office: 535.746.1609

Cell: 535.748.6367

STATE OF NEW MEXICO
ENERGY, MINERALS AND NATURAL RESOURCES
OIL CONSERVATION DIVISION

PERMIT CONDITIONS OF APPROVAL

Operator Name Simerock Resources II-A, LP
API Number 30-015-21686
Well Name and Number Jerry Nelson Com #1

- ☐ Will require a Directional Survey and "As Drilled" C-102 with the C-104
- ☐ Once the well is spud, to prevent ground water contamination through whole or partial conduits from the surface, the operator shall drill without interruption through the fresh water zone or zones and shall immediately set in cement the water protection string.
- ☐ If cement does not circulate to surface, must run temperature survey or other log to determine top of cement.
- ☐ NSL approval required prior to sale of product
- ☐ NSP approval required for requested acreage dedication
- ☐ Initial injection cannot commence until all regulatory requirements have been met and drilling and completion data conforms to approved SWD order