

Submit 1 Copy To Appropriate District  
Office  
District I - (575) 393-6161  
1625 N. French Dr., Hobbs, NM 88240  
District II - (575) 748-1283  
811 S. First St., Artesia, NM 88210  
District III - (505) 334-6178  
1000 Rio Brazos Rd., Aztec, NM 87410  
District IV - (505) 476-3460  
1220 S. St. Francis Dr., Santa Fe, NM  
87505

State of New Mexico  
Energy, Minerals and Natural Resources

Form C-103  
Revised July 18, 2013

OIL CONSERVATION DIVISION  
1220 South St. Francis Dr.  
Santa Fe, NM 87505

WELL API NO. 30-015-44099
5. Indicate Type of Lease STATE <input checked="" type="checkbox"/> FEE <input type="checkbox"/>
6. State Oil & Gas Lease No.
7. Lease Name or Unit Agreement Name HEYCO STATE
8. Well Number 122H
9. OGRID Number 228937
10. Pool name or Wildcat WC-015 G-04 S203032P;BONE SPRING

SUNDRY NOTICES AND REPORTS ON WELLS (DO NOT USE THIS FORM FOR PROPOSALS TO DRILL OR TO DEEPEN OR PLUG BACK TO A DIFFERENT RESERVOIR. USE "APPLICATION FOR PERMIT" (FORM C-101) FOR SUCH PROPOSALS.)	
1. Type of Well: Oil Well <input checked="" type="checkbox"/> Gas Well <input type="checkbox"/> Other <input type="checkbox"/>	ARTESIA DISTRICT
2. Name of Operator MATADOR PRODUCTION COMPANY	AUG 30 2017
3. Address of Operator 5400 LBJ FREEWAY, STE 1500, DALLAS, TX 75240	RECEIVED
4. Well Location Unit Letter D : 326 feet from the N line and 1042 feet from the W line Section 32 Township 20S Range 30E NMPM County EDDY	
11. Elevation (Show whether DR, RKB, RT, GR, etc.) 3333' GR	

12. Check Appropriate Box to Indicate Nature of Notice, Report or Other Data

NOTICE OF INTENTION TO:		SUBSEQUENT REPORT OF:	
PERFORM REMEDIAL WORK <input type="checkbox"/>	PLUG AND ABANDON <input type="checkbox"/>	REMEDIAL WORK <input type="checkbox"/>	ALTERING CASING <input type="checkbox"/>
TEMPORARILY ABANDON <input type="checkbox"/>	CHANGE PLANS <input type="checkbox"/>	COMMENCE DRILLING OPNS. <input type="checkbox"/>	P AND A <input type="checkbox"/>
PULL OR ALTER CASING <input type="checkbox"/>	MULTIPLE COMPL <input type="checkbox"/>	CASING/CEMENT JOB <input type="checkbox"/>	
DOWNHOLE COMMINGLE <input type="checkbox"/>			
CLOSED-LOOP SYSTEM <input type="checkbox"/>			
OTHER: <input type="checkbox"/>		OTHER: perf frac produce <input checked="" type="checkbox"/>	

13. Describe proposed or completed operations. (Clearly state all pertinent details, and give pertinent dates, including estimated date of starting any proposed work). SEE RULE 19.15.7.14 NMAC. For Multiple Completions: Attach wellbore diagram of proposed completion or recompletion.

06/04/17 - 06/14/17 Open well to test csg to 4930 psi for 30 min. Good test.  
06/14/17 - 06/15/17 Perforate & fracture treat Bone Spring formation in 18 stages  
with 13,150,640 lbs sand.  
06/16/17 - 06/17/17 Mill plugs.  
06/18/17 - 06/30/17 Open well to tanks to begin recovering load water.  
06/30/17 SI well. Ready for cleanout ops.  
07/01/17 - 07/02/17 Cleanout w/CTU. WO artificial lift equipment.  
07/17/17 - 07/18/17 Install ESP. Install QCI 7" X10K hgr and 3.875" tbg @ 8125'MD.  
Turn well over to production.  
07/21/17 Well begins to produce.

Spud Date:

04/16/17

Rig Release Date:

05/14/17

I hereby certify that the information above is true and complete to the best of my knowledge and belief.

SIGNATURE Ava Monroe TITLE Sr. Engineering Tech DATE 7/31/17  
Type or print name Ava Monroe E-mail address: amonroe@matadorresources.com PHONE: 972-271-5218

For State Use Only

APPROVED BY: Staff Mgr TITLE DATE 8-31-17  
Conditions of Approval (if any):

AUG 30 2017

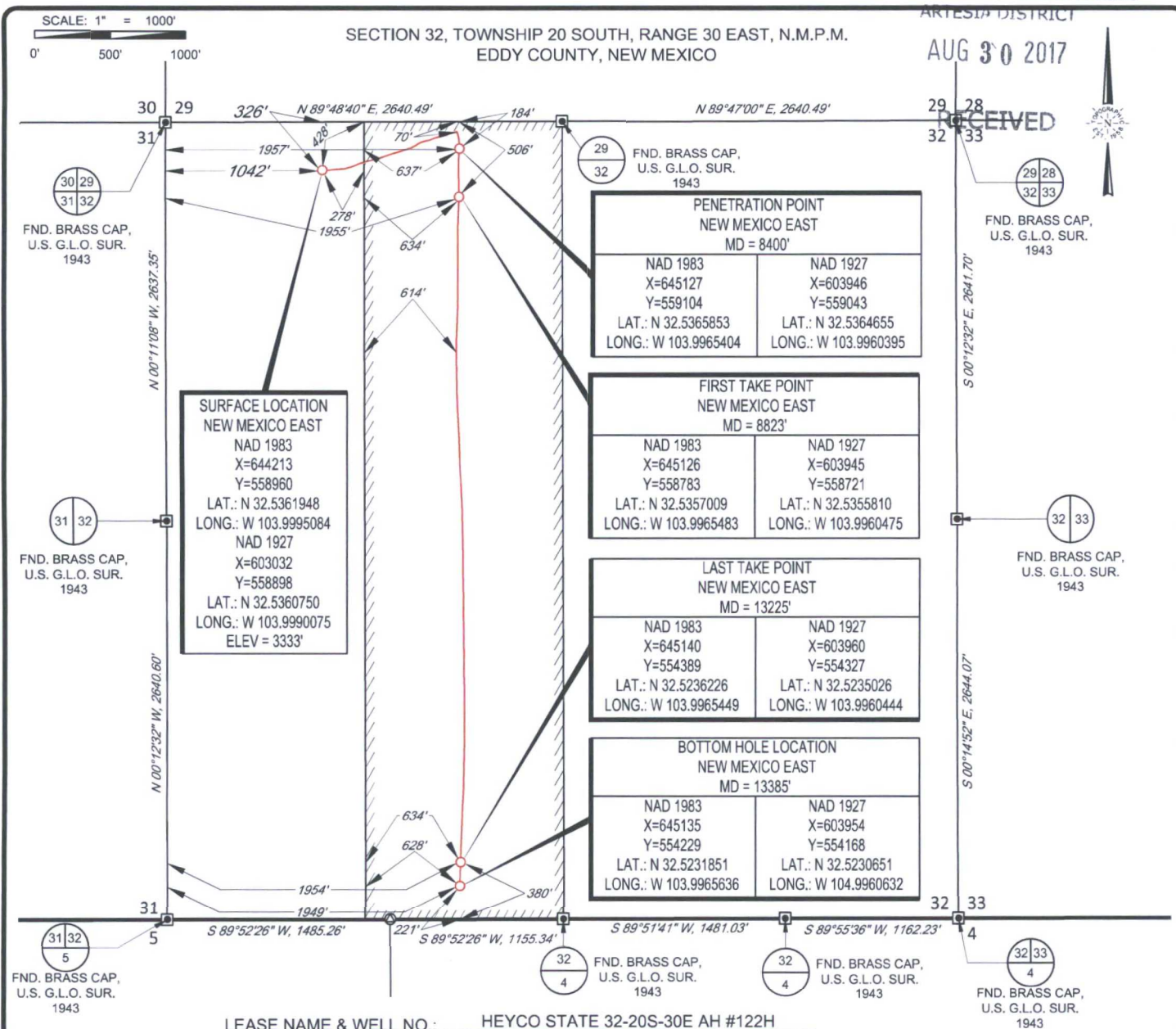

**TOPOGRAPHIC**  
LOYALTY INNOVATION LEGACY

1400 EVERMAN PARKWAY, Ste. 197 • FT. WORTH, TEXAS 76140  
TELEPHONE: (817) 744-7512 • FAX (817) 744-7548  
2903 NORTH BIG SPRING • MIDLAND, TEXAS 79705  
TELEPHONE: (432) 682-1653 OR (800) 767-1653 • FAX (432) 682-1743  
WWW.TOPOGRAPHIC.COM

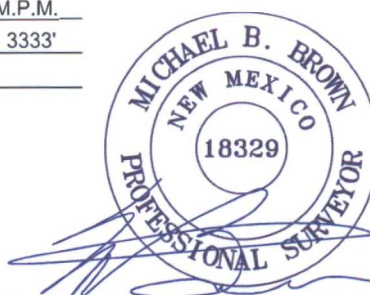

Michael Blake Brown, P.S. No. 18329  
AUGUST 28, 2017

<p>HEYCO STATE 32-20S-30E AH #121H AS-COMPLETED</p> <p>DATE: 08/25/17</p> <p>FILE: AD_HEYCO_STATE_32-20S-30E_AH_122H</p> <p>DRAWN BY: EAH</p> <p>SHEET: 1 OF 1</p>	<p>REVISION:</p>	<p>NOTES:</p> <ol style="list-style-type: none"> <li>1. ORIGINAL DOCUMENT SIZE: 8.5" X 11"</li> <li>2. ALL BEARINGS, DISTANCES, AND COORDINATE VALUES CONTAINED HEREIN ARE GRID BASED UPON THE NEW MEXICO STATE PLANE COORDINATE SYSTEM, EAST ZONE, U.S. SURVEY FEET, NORTH AMERICAN DATUM 1983.</li> <li>3. THIS EASEMENT/SERVITUDE LOCATION SHOWN HEREON HAS BEEN SURVEYED ON THE GROUND UNDER MY SUPERVISION AND PREPARED ACCORDING TO THE EVIDENCE FOUND AT THE TIME OF SURVEY, AND DATA PROVIDED BY MATADOR PRODUCTION COMPANY. THIS CERTIFICATION IS MADE AND LIMITED TO THOSE PERSONS OR ENTITIES SHOWN ON THE FACE OF THIS PLAT AND IS NON-TRANSFERABLE. THIS SURVEY IS CERTIFIED FOR THIS TRANSACTION ONLY.</li> </ol>
--	------------------	---