

AUG 29 2017

SUBMIT IN TRIPLICATE - Other instructions on page 2

~~RECEIVED~~

12. CHECK THE APPROPRIATE BOX(ES) TO INDICATE NATURE OF NOTICE, REPORT, OR OTHER DATA

13. Describe Proposed or Completed Operation: Clearly state all pertinent details, including estimated starting date of any proposed work and approximate duration thereof. If the proposal is to deepen directionally or recomplate horizontally, give subsurface locations and measured and true vertical depths of all pertinent markers and zones. Attach the Bond under which the work will be performed or provide the Bond No. on file with BLM/BIA. Required subsequent reports must be filed within 30 days following completion of the involved operations. If the operation results in a multiple completion or recompletion in a new interval, a Form 3160-4 must be filed once testing has been completed. Final Abandonment Notices must be filed only after all requirements, including reclamation, have been completed and the operator has determined that the site is ready for final inspection.

D. Plat Attached: Move Location from: 150' FNL and 1070' FWL
to: 200' FNL and 1205' FWL

- Engineering review ~~is~~ completed by - m Hague

OK Per Bul Ballard 8-22-2017
Surface good JR

14. I hereby certify that the foregoing is true and correct.	
<p align="center">Electronic Submission #384534 verified by the BLM Well Information System For NEARBURG PRODUCING COMPANY, sent to the Carlsbad Committed to AFMSS for processing by MUSTAFA HAQUE on 08/16/2017 (17MH0051SE)</p>	
Name (Printed/Typed)	BETTIE WATSON
Title	AGENT
Signature	(Electronic Submission)
Date	08/14/2017

THIS SPACE FOR FEDERAL OR STATE OFFICE USE

Approved By <u>Cathy A. Winters</u>	Title <u>AFM - Leases & Minerals</u> Date <u>08/22</u>
Conditions of approval, if any, are attached. Approval of this notice does not warrant or certify that the applicant holds legal or equitable title to those rights in the subject lease which would entitle the applicant to conduct operations thereon.	Office <u>CFO</u>

Title 18 U.S.C. Section 1001 and Title 43 U.S.C. Section 1212, make it a crime for any person knowingly and willfully to make to any department or agency of the United States any false, fictitious or fraudulent statements or representations as to any matter within its jurisdiction.

26. Eddy NM

Well Name: Cottonwood 29-32 Federal Com

Well Number: 2H

28: a) Change Well Name

From: Cottonwood 29-32 Federal Com 2H

To: Cottonwood 29-32 Fed Com 2BS 2H

b) Cement Program- REMOVE DV tool in production string

Intermediate	Sacks	Yield (cuft/sk)	Weight (ppg)	Cubic Feet	Cement Blend
1st Stage					
Lead	380	3.87	10.5	1471	Lightweight Blend + Bentonite + LCM + Retarder + Defoamer + Sodium Metasilicate
Tail	2132	1.15	15.8	2452	Class H + LCM + Retarder

c) Move SHL

From: 150' FNL and 1070' FWL

To: 200' FNL and 1205' FWL

SECTION 29, TOWNSHIP 26 SOUTH, RANGE 26 EAST, N.M.P.M.,
EDDY COUNTY, NEW MEXICO.

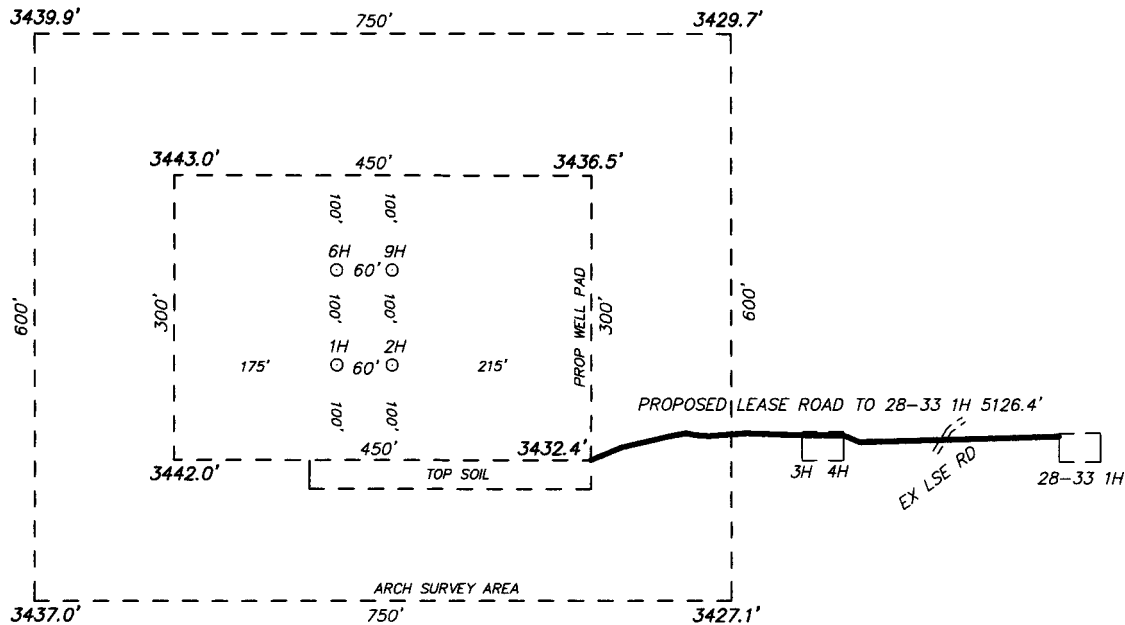

CHISHOLM ENERGY OPERATING, LLC
COTTONWOOD 29-32 FED COM 2BS 2H
ELEV. - 3433'

Lat - N 32.01995543°
Long - W 104.31968018°
NMSPCE- N 370999.0
E 545568.9
(NAD-83)

Directions to Location:

FROM THE INTERSECTION OF GYPSUM & DILLAHUNTY
ROAD GO SOUTH ON, ON DILLAHUNTY GO SOUTH 1.2
MILES TO LEASE ROAD, CONTINUE 1.2 MILES
SOUTHERLY TO PROPOSED LEASE ROAD.

WHITE CITY, NM IS ±11 MILES TO THE NORTHWEST OF LOCATION.

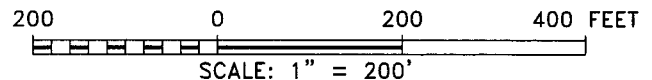

CHISHOLM ENERGY OPERATING, LLC

REF: COTTONWOOD 29-32 FED COM 2BS 2H / WELL PAD TOPO

THE COTTONWOOD 29-32 FED COM 2BS 2H LOCATED 200'

FROM THE NORTH LINE AND 1205' FROM THE WEST LINE OF

SECTION 29, TOWNSHIP 26 SOUTH, RANGE 26 EAST,

N.M.P.M., EDDY COUNTY, NEW MEXICO.



SECTION 29, TOWNSHIP 26 SOUTH, RANGE 26 EAST, N.M.P.M.,
EDDY COUNTY, NEW MEXICO.

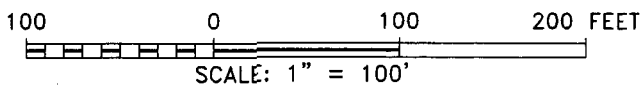
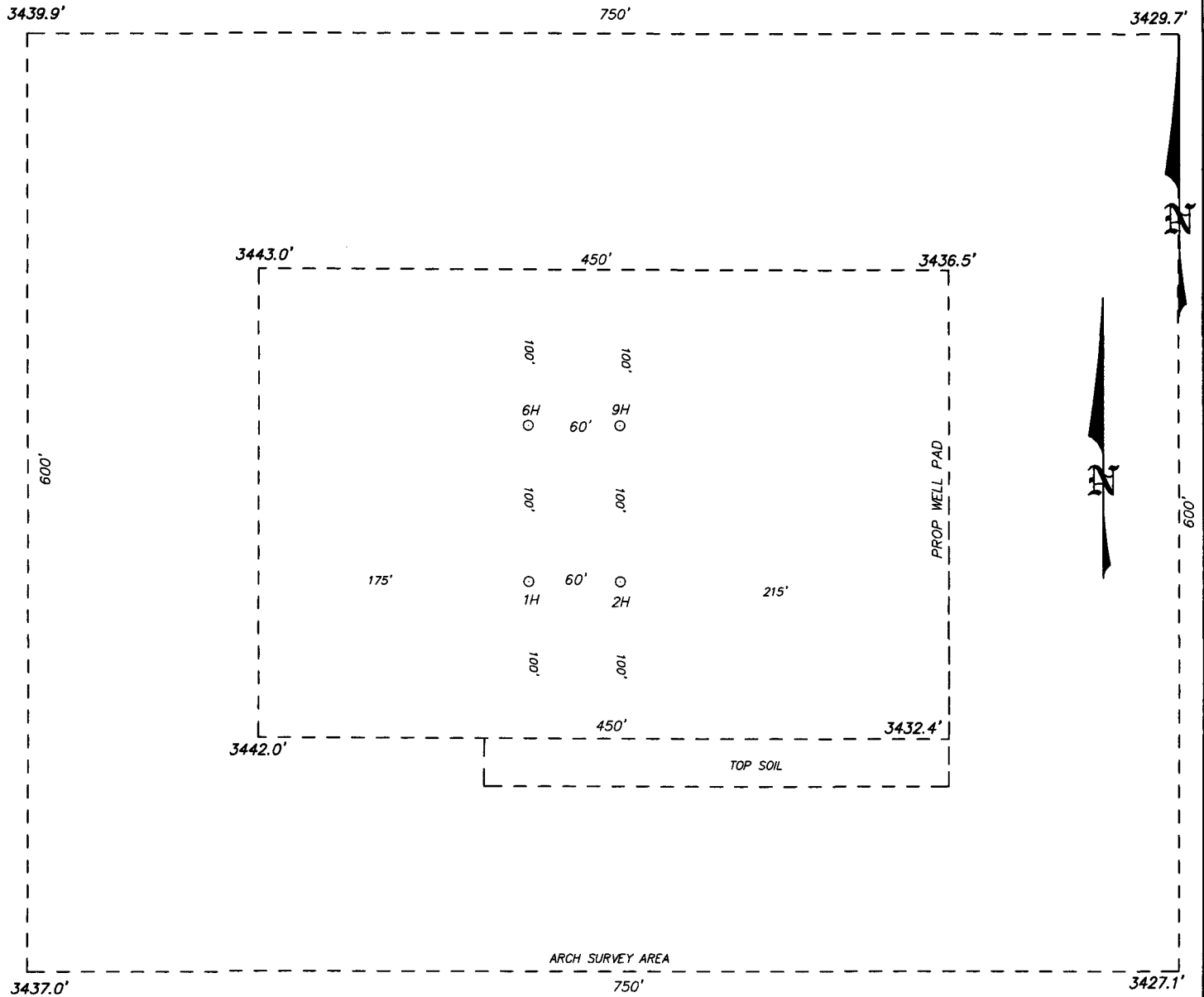

surveys
to its clients in the oilfield

CHISHOLM ENERGY OPERATING, LLC

REF: COTTONWOOD 29-32 FED COM 2BS 2H / WELL PAD TOPO

THE COTTONWOOD 29-32 FED COM 2BS 2H LOCATED 200'
FROM THE NORTH LINE AND 1205' FROM THE WEST LINE OF
SECTION 29, TOWNSHIP 26 SOUTH, RANGE 26 EAST,
N.M.P.M., EDDY COUNTY, NEW MEXICO.

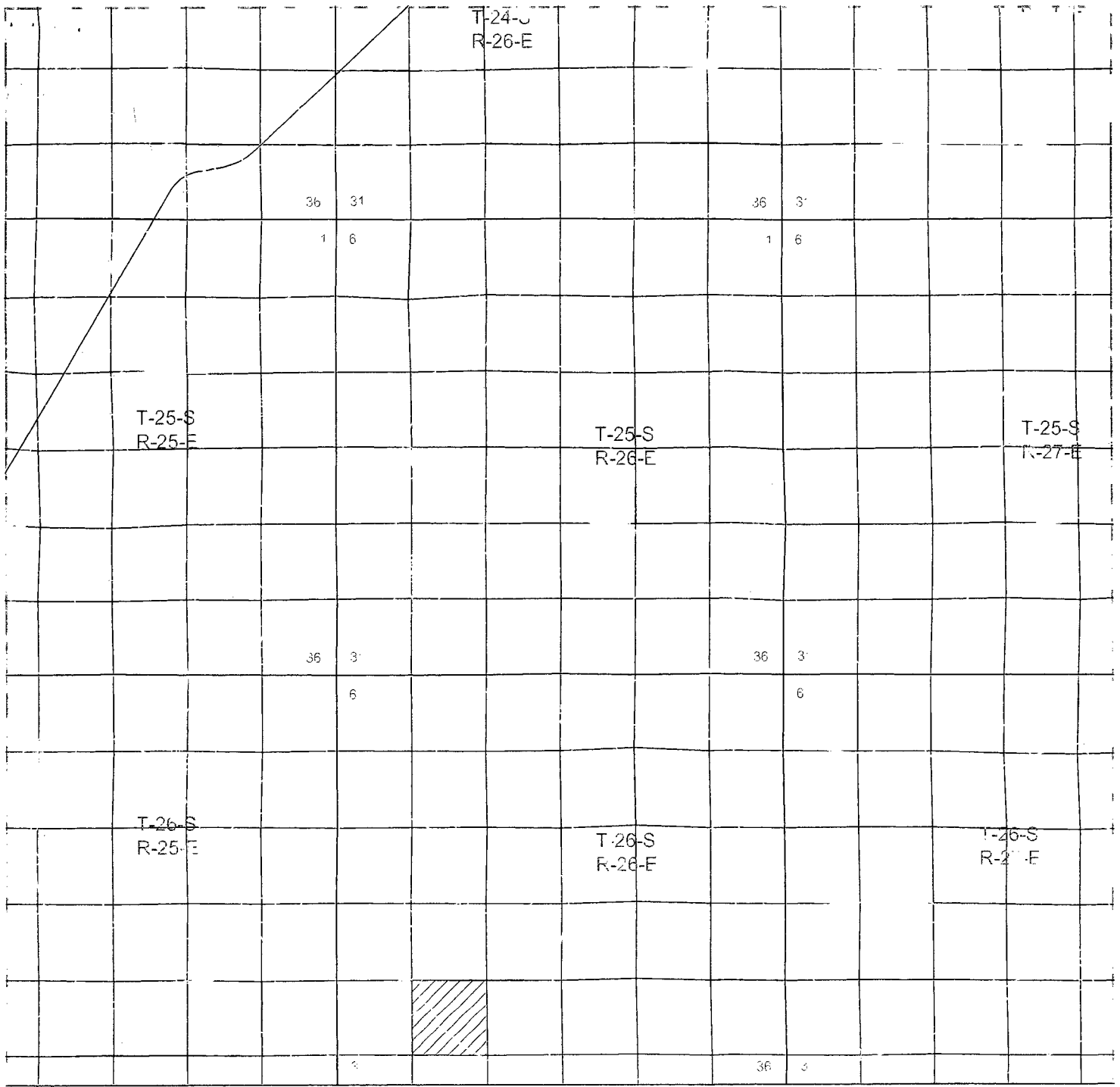

COTTONWOOD 29-32 FED COM 2BS 2H

surveys
 excellent
 tel.

box 16
 1
 24
 5 3 2 206
 10

MI
 31.1
 20
 4
 4.5

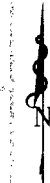

**CHISHOLM
 ENERGY
 OPERATING, LLC**

