

Submit 1 Copy To Appropriate District Office
District I - (575) 393-6161
1625 N. French Dr., Hobbs, NM 88240
District II - (575) 748-1283
811 S. First St., Artesia, NM 88210
District III - (505) 334-6178
1000 Rio Brazos Rd., Aztec, NM 87410
District IV - (505) 476-3460
1220 S. St. Francis Dr., Santa Fe, NM 87505

State of New Mexico
Energy, Minerals and Natural Resources

Form C-103
Revised July 18, 2013

OIL CONSERVATION DIVISION
1220 South St. Francis Dr.
Santa Fe, NM 87505

SUNDRY NOTICES AND REPORTS ON WELLS (DO NOT USE THIS FORM FOR PROPOSALS TO DRILL OR TO DEEPEN OR PLUG BACK TO A DIFFERENT RESERVOIR. USE "APPLICATION FOR PERMIT" (FORM C-101) FOR SUCH PROPOSALS.)		WELL API NO. 30-015-42699
1. Type of Well: Oil Well <input type="checkbox"/> Gas Well <input checked="" type="checkbox"/> Other		5. Indicate Type of Lease STATE <input type="checkbox"/> FEE <input checked="" type="checkbox"/>
2. Name of Operator Mewbourne Oil Company		6. State Oil & Gas Lease No.
3. Address of Operator PO Box 5270, Hobbs NM 88240		7. Lease Name or Unit Agreement Name Rush 22 W0MD Fee
4. Well Location Unit Letter <u>D</u> : <u>190</u> feet from the <u>North</u> line and <u>850</u> feet from the <u>West</u> line Section <u>27</u> Township <u>23S</u> Range <u>28E</u> NMPM Eddy County		8. Well Number #2H
11. Elevation (Show whether DR, RKB, RT, GR, etc.) 3035'		9. OGRID Number 14744
		10. Pool name or Wildcat Culebra Bluff; Bone Spring South 15011

12. Check Appropriate Box to Indicate Nature of Notice, Report or Other Data

NOTICE OF INTENTION TO: PERFORM REMEDIAL WORK <input type="checkbox"/> PLUG AND ABANDON <input type="checkbox"/> TEMPORARILY ABANDON <input type="checkbox"/> CHANGE PLANS <input type="checkbox"/> PULL OR ALTER CASING <input type="checkbox"/> MULTIPLE COMPL <input type="checkbox"/> DOWNHOLE COMMINGLE <input type="checkbox"/> CLOSED-LOOP SYSTEM <input type="checkbox"/> OTHER: Extend APD <input checked="" type="checkbox"/>	SUBSEQUENT REPORT OF: REMEDIAL WORK <input type="checkbox"/> ALTERING CASING <input type="checkbox"/> COMMENCE DRILLING OPNS. <input type="checkbox"/> P AND A <input type="checkbox"/> CASING/CEMENT JOB <input type="checkbox"/> OTHER: <input type="checkbox"/>
---	---

13. Describe proposed or completed operations. (Clearly state all pertinent details, and give pertinent dates, including estimated date of starting any proposed work). SEE RULE 19.15.7.14 NMAC. For Multiple Completions: Attach wellbore diagram of proposed completion or recompletion.

Mewbourne Oil Company has an approved APD for the above captioned well that will expire on 10/08/2017. We would like to extend the APD for an additional year.

C-102 Attached

Future extension requests must be accompanied by Form C-102

NM OIL CONSERVATION
ARTESIA DISTRICT

SEP 11 2017

Spud Date:

Rig Release Date:

expres 10-8-2018

RECEIVED

I hereby certify that the information above is true and complete to the best of my knowledge and belief.

SIGNATURE Jackie Lathan TITLE Regulatory DATE 09/06/17

Type or print name Jackie Lathan E-mail address: jlathan@mewbourne.com PHONE: 575-393-5905

For State Use Only

APPROVED BY: [Signature] TITLE Staff Mgr DATE 9-12-17

Conditions of Approval (if any):

NM OIL CONSERVATION

ARTESIA DISTRICT

District I
1625 N. French Dr., Hobbs, NM 88240
Phone: (575) 393-6161 Fax: (575) 393-0720
District II
811 S. First St., Artesia, NM 88210
Phone: (575) 748-1283 Fax: (575) 748-9720
District III
1000 Rio Brazos Road, Aztec, NM 87410
Phone: (505) 334-6178 Fax: (505) 334-6170
District IV
1220 S. St. Francis Dr., Santa Fe, NM 87505
Phone: (505) 476-3460 Fax: (505) 476-3462

State of New Mexico
Energy, Minerals & Natural Resources Department
OIL CONSERVATION DIVISION
1220 South St. Francis Dr.
Santa Fe, NM 87505

SEP 11 2017

Form C-102

Revised August 1, 2011

Submit one copy to appropriate

RECEIVED

District Office

☐ AMENDED REPORT

WELL LOCATION AND ACREAGE DEDICATION PLAT

1 API Number 30-015-42699		2 Pool Code 98220		3 Pool Name PURPLE SAGE WOLFCAMP					
4 Property Code		5 Property Name RUSH 22 WOMB FEE						6 Well Number 2H	
7 OGRID NO. 14744		8 Operator Name MEWBOURNE OIL COMPANY						9 Elevation 3036'	
10 Surface Location									
UL or lot no. D	Section 27	Township 23S	Range 28E	Lot Idn	Feet from the 190	North/South line NORTH	Feet from the 850	East/West line WEST	County EDDY
11 Bottom Hole Location If Different From Surface									
UL or lot no. D	Section 22	Township 23S	Range 28E	Lot Idn	Feet from the 330	North/South line NORTH	Feet from the 440	East/West line WEST	County EDDY
12 Dedicated Acres 320		13 Joint or Infill		14 Consolidation Code		15 Order No.			

No allowable will be assigned to this completion until all interest have been consolidated or a non-standard unit has been approved by the division.

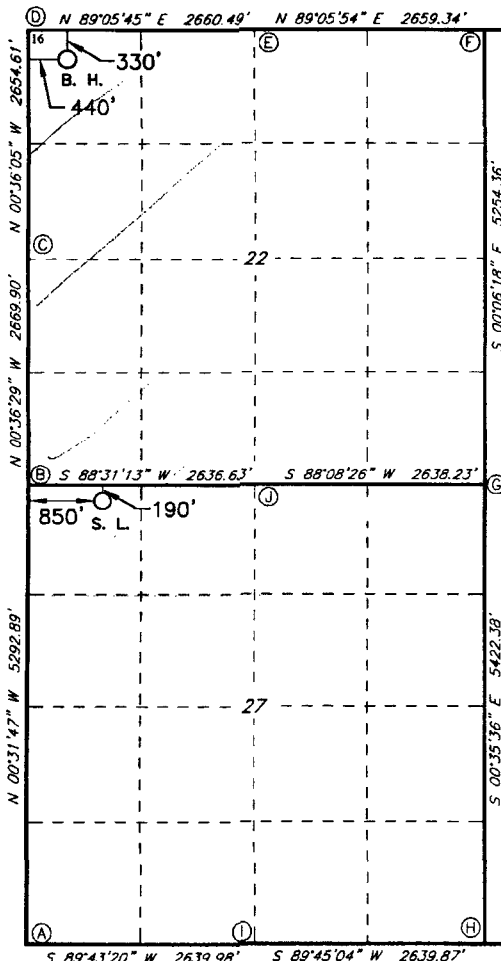

GEODETIC DATA
NAD 27 GRID - NM EAST

SURFACE LOCATION
N: 466690.9 - E: 578139.5

LAT: 32.2827968° N
LONG: 104.0804874° W

BOTTOM HOLE
N: 471859.0 - E: 577675.4

LAT: 32.2970066° N
LONG: 104.0819498° W

CORNER DATA
NAD 27 GRID - NM EAST

A: FOUND 1/2" REBAR
N: 461567.5 - E: 577337.2

B: FOUND COTTON SPINDLE
N: 466858.9 - E: 577288.3

C: FOUND COTTON SPINDLE
N: 469528.1 - E: 577260.0

D: FOUND COTTON SPINDLE
N: 472182.0 - E: 577232.1

E: FOUND 1/2" REBAR
N: 472223.9 - E: 579891.7

F: FOUND 5/8" REBAR
N: 472265.8 - E: 582550.1

G: FOUND COTTON SPINDLE
N: 467012.6 - E: 582559.7

H: FOUND 1/2" REBAR
N: 461591.7 - E: 582615.8

I: FOUND 1/2" SMOOTH ROD
N: 461580.3 - E: 579976.6

J: FOUND 1/2" REBAR
N: 466927.0 - E: 579923.5

17 OPERATOR CERTIFICATION

I hereby certify that the information contained herein is true and complete to the best of my knowledge and belief, and that this organization either owns a working interest or unleased mineral interest in the land including the proposed bottom hole location or has a right to drill this well at this location pursuant to a contract with an owner of such a mineral or working interest, or to a voluntary pooling agreement or a compulsory pooling order heretofore entered by the division.

Signature: *Bradley Bishop* Date: **7-14-17**

Printed Name: **BRADLEY BISHOP**

E-mail Address: **BBISHOP@MEWBOURNE.COM**

18 SURVEYOR CERTIFICATION

I hereby certify that the well location shown on this plat was plotted from field notes of actual surveys made by me or under my supervision, and that the same is true and correct to the best of my belief.

6-15-2017

Date of Survey

Signature and Seal of Professional Surveyor

19680

Certificate Number

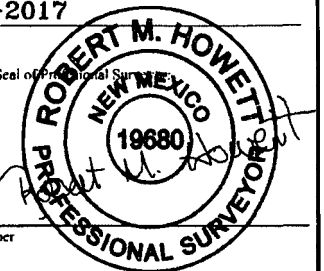

RRC - Job No.: **LS1706371**