

Submit 1 Copy To Appropriate District Office  
District I – (575) 393-6161  
1625 N. French Dr., Hobbs, NM 88240  
District II – (575) 748-1283  
811 S. First St., Artesia, NM 88210  
District III – (505) 334-6178  
1000 Rio Brazos Rd., Aztec, NM 87410  
District IV – (505) 476-3460  
1220 S. St. Francis Dr., Santa Fe, NM 87505

State of New Mexico  
Energy, Minerals and Natural Resources

OIL CONSERVATION DIVISION  
1220 South St. Francis Dr.  
Santa Fe, NM 87505

Form C-103  
Revised July 18, 2013

|   |  |   |
|---|--|---|
| <b>SUNDRY NOTICES AND REPORTS ON WELLS</b><br>(DO NOT USE THIS FORM FOR PROPOSALS TO DRILL OR TO DEEPEN OR PLUG BACK TO A DIFFERENT RESERVOIR. USE "APPLICATION FOR PERMIT" (FORM C-101) FOR SUCH PROPOSALS.) |  | WELL API NO.<br>30-015-44313  |
| 1. Type of Well: Oil Well <input type="checkbox"/> Gas Well <input checked="" type="checkbox"/> Other   |  | 5. Indicate Type of Lease<br>STATE <input checked="" type="checkbox"/> FEE <input type="checkbox"/> |
| 2. Name of Operator<br>XTO ENERGY INC   |  | 6. State Oil & Gas Lease No.  |
| 3. Address of Operator<br>500 W. ILLINOIS, STE. 100, MIDLAND, TX 79701  |  | 7. Lease Name or Unit Agreement Name<br>REMUDA NORTH 25 STATE                                       |
| 4. Well Location<br>Unit Letter L : 2280 feet from the SOUTH line and 615 feet from the WEST line<br>Section 25 Township 23S Range 29E NMPM County EDDY   |  | 8. Well Number 101H   |
| 11. Elevation (Show whether DR, RKB, RT, GR, etc.)<br>3065' GR  |  | 9. OGRID Number 005380  |
|   |  | 10. Pool name or Wildcat<br>PUPRLE SAGE; WOLFCAMP   |

12. Check Appropriate Box to Indicate Nature of Notice, Report or Other Data

| NOTICE OF INTENTION TO:                        |  | SUBSEQUENT REPORT OF:                            |  |
|--|--|--|--|
| PERFORM REMEDIAL WORK <input type="checkbox"/> | PLUG AND ABANDON <input type="checkbox"/>        | REMEDIAL WORK <input type="checkbox"/>           | ALTERING CASING <input type="checkbox"/> |
| TEMPORARILY ABANDON <input type="checkbox"/>   | CHANGE PLANS <input checked="" type="checkbox"/> | COMMENCE DRILLING OPNS. <input type="checkbox"/> | P AND A <input type="checkbox"/>         |
| PULL OR ALTER CASING <input type="checkbox"/>  | MULTIPLE COMPL <input type="checkbox"/>          | CASING/CEMENT JOB <input type="checkbox"/>       |  |
| DOWNHOLE COMMINGLE <input type="checkbox"/>    |  |  |  |
| CLOSED-LOOP SYSTEM <input type="checkbox"/>    |  |  |  |
| OTHER: <input type="checkbox"/>                |  | OTHER: <input type="checkbox"/>                  |  |

13. Describe proposed or completed operations. (Clearly state all pertinent details, and give pertinent dates, including estimated date of starting any proposed work). SEE RULE 19.15.7.14 NMAC. For Multiple Completions: Attach wellbore diagram of proposed completion or recompletion.

XTO Energy Inc respectfully requests to change the well number from 1001 to 101H.

NM OIL CONSERVATION  
ARTESIA DISTRICT

SEP 11 2017

RECEIVED

Spud Date:

Rig Release Date:

I hereby certify that the information above is true and complete to the best of my knowledge and belief.

SIGNATURE Jessica Bonilla TITLE Regulatory Analyst DATE 9/6/17

Type or print name Jessica Bonilla E-mail address: jessica\_bonilla@xtoenergy.com PHONE: 432-620-6704  
**For State Use Only**

APPROVED BY: [Signature] TITLE Staff Mgr DATE 9-12-17  
Conditions of Approval (if any):

District I  
1625 N. French Dr., Hobbs, NM 88240  
Phone: (575) 393-6161 Fax: (575) 393-0720  
District II  
811 S. First St., Artesia, NM 88210  
Phone: (575) 748-1283 Fax: (575) 748-9720  
District III  
1000 Rio Brazos Road, Aztec, NM 87410  
Phone: (505) 334-6178 Fax: (505) 334-6170  
District IV  
1220 S. St. Francis Dr., Santa Fe, NM 87505  
Phone: (505) 476-3460 Fax: (505) 476-3462

State of New Mexico  
Energy, Minerals & Natural Resources Department  
OIL CONSERVATION DIVISION  
1220 South St. Francis Dr.  
Santa Fe, NM 87505

NM OIL CONSERVATION

ARTESIA DISTRICT

SEP 11 2017

Form C-102

Revised August 1, 2011

Submit one copy to appropriate

District Office

RECEIVED

☐ AMENDED REPORT

WELL LOCATION AND ACREAGE DEDICATION PLAT

|  |  |  |
|--|--|--|
| <sup>1</sup> API Number<br><b>30-015-44313</b> | <sup>2</sup> Pool Code<br><b>95220</b>                     | <sup>3</sup> Pool Name<br><b>Purple Sage; Wolfcamp</b> |
| <sup>4</sup> Property Code<br><b>317790</b>    | <sup>5</sup> Property Name<br><b>REMUDA NORTH 25 STATE</b> |  |
| <sup>7</sup> GRID NO.<br><b>005380</b>         | <sup>8</sup> Operator Name<br><b>XTO ENERGY, INC.</b>      | <sup>6</sup> Well Number<br><b>101H</b>                |
|  |  | <sup>9</sup> Elevation<br><b>3065'</b>                 |

<sup>10</sup> Surface Location

| UL or lot no. | Section   | Township   | Range      | Lot Idn | Feet from the | North/South line | Feet From the | East/West line | County      |
|---------------|-----------|------------|------------|---------|---------------|------------------|---------------|----------------|-------------|
| <b>L</b>      | <b>25</b> | <b>23S</b> | <b>29E</b> |         | <b>2280</b>   | <b>SOUTH</b>     | <b>615</b>    | <b>WEST</b>    | <b>EDDY</b> |

<sup>11</sup> Bottom Hole Location If Different From Surface

| UL or lot no. | Section   | Township   | Range      | Lot Idn | Feet from the | North/South line | Feet from the | East/West line | County      |
|---------------|-----------|------------|------------|---------|---------------|------------------|---------------|----------------|-------------|
| <b>D</b>      | <b>24</b> | <b>23S</b> | <b>29E</b> |         | <b>200</b>    | <b>NORTH</b>     | <b>330</b>    | <b>WEST</b>    | <b>EDDY</b> |

|  |                               |                                  |   |
|--|-------------------------------|----------------------------------|---|
| <sup>12</sup> Dedicated Acres<br><b>4.80</b> | <sup>13</sup> Joint or Infill | <sup>14</sup> Consolidation Code | <sup>15</sup> Order No.<br><b>NSP pending</b> |
|--|-------------------------------|----------------------------------|---|

No allowable will be assigned to this completion until all interest have been consolidated or a non-standard unit has been approved by the division.

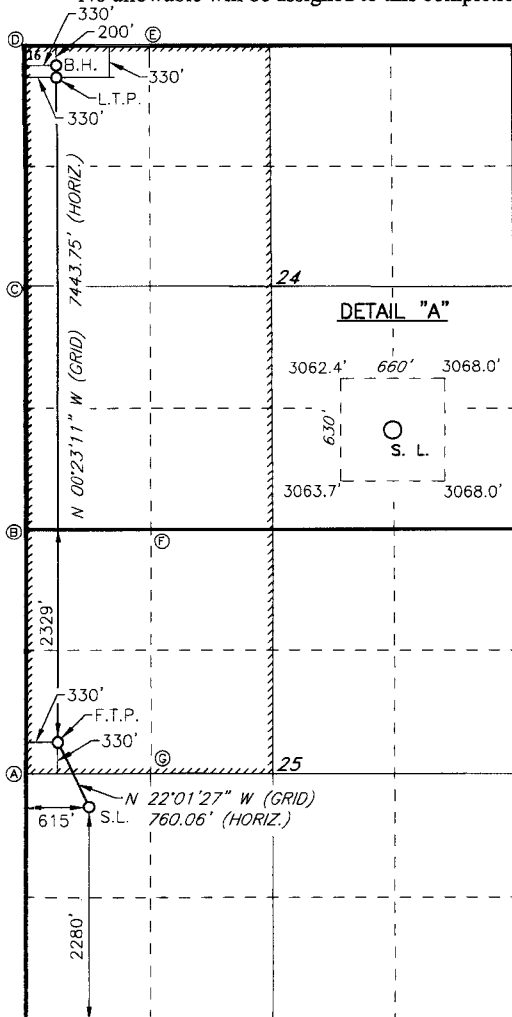

| GEODETIC DATA<br>NAD 27 GRID - NM EAST  | GEODETIC DATA<br>NAD 83 GRID - NM EAST  |
|---|---|
| <b>BOTTOM HOLE</b><br>N: 472032.0 - E: 620573.1<br>LAT: 32.29712935' N<br>LONG: 103.94311882' W<br><b>LAST TAKE POINT</b><br>N: 471902.0 - E: 620574.4<br>LAT: 32.29677208' N<br>LONG: 103.94311628' W  | <b>BOTTOM HOLE</b><br>N: 472092.4 - E: 661096.4<br>LAT: 32.29726062' N<br>LONG: 103.94574489' W<br><b>LAST TAKE POINT</b><br>N: 471962.4 - E: 661097.7<br>LAT: 32.29690330' N<br>LONG: 103.94574226' W  |
| CORNER DATA<br>NAD 27 GRID - NM EAST  | CORNER DATA<br>NAD 83 GRID - NM EAST  |
| A: FOUND BRASS CAP "1942"<br>N: 464261.1 - E: 619633.5<br>B: FOUND BRASS CAP "1942"<br>N: 466918.8 - E: 619633.8<br>C: FOUND BRASS CAP "1942"<br>N: 469576.5 - E: 619607.1<br>D: FOUND BRASS CAP "1942"<br>N: 472233.3 - E: 619581.4<br>E: CALCULATED CORNER<br>N: 472231.5 - E: 620907.1<br>F: CALCULATED CORNER<br>N: 466919.5 - E: 620957.3<br>G: CALCULATED CORNER<br>N: 464260.4 - E: 620959.8 | A: FOUND BRASS CAP "1942"<br>N: 464320.4 - E: 660816.9<br>B: FOUND BRASS CAP "1942"<br>N: 466978.3 - E: 660817.1<br>C: FOUND BRASS CAP "1942"<br>N: 469636.0 - E: 660790.3<br>D: FOUND BRASS CAP "1942"<br>N: 472292.8 - E: 660764.6<br>E: CALCULATED CORNER<br>N: 472291.0 - E: 662090.0<br>F: CALCULATED CORNER<br>N: 466978.9 - E: 662140.6<br>G: CALCULATED CORNER<br>N: 464319.8 - E: 662143.1 |
| GEODETIC DATA<br>NAD 27 GRID - NM EAST  | GEODETIC DATA<br>NAD 83 GRID - NM EAST  |
| <b>FIRST TAKE POINT</b><br>N: 464590.6 - E: 620623.3<br>LAT: 32.27667315' N<br>LONG: 103.94304408' W<br><b>SURFACE LOCATION</b><br>N: 463886.5 - E: 620248.4<br>LAT: 32.27474139' N<br>LONG: 103.94426531' W  | <b>FIRST TAKE POINT</b><br>N: 464650.3 - E: 661146.8<br>LAT: 32.27680303' N<br>LONG: 103.94566890' W<br><b>SURFACE LOCATION</b><br>N: 463945.9 - E: 661431.8<br>LAT: 32.27486377' N<br>LONG: 103.94475505' W  |

<sup>17</sup> OPERATOR CERTIFICATION

I hereby certify that the information contained herein is true and complete to the best of my knowledge and belief, and that this organization either owns a working interest or unleased mineral interest in the land including the proposed bottom hole location or has a right to drill this well at this location pursuant to a contract with an owner of such a mineral or working interest, or to a voluntary pooling agreement or a compulsory pooling order heretofore entered by the division.

**Stephane Rabadue** 5-23-17  
Signature Date  
**Stephane Rabadue**  
Printed Name  
**Stephane.Rabadue@xtoenergy.com**  
E-mail Address

<sup>18</sup> SURVEYOR CERTIFICATION

I hereby certify that the well location shown on this plat was plotted from field notes of actual surveys made by me or under my supervision, and that the same is true and correct to the best of my belief.

**2-23-2017**

Date of Survey

Signature and Seal of Professional Surveyor

**19680**

Certificate Number

