

**NM OIL CONSERVATION
ARTESIA DISTRICT**

OCT. 17 2017

District I
1625 N. French Dr., Hobbs, NM 88210
Phone: (575) 393-6161 Fax: (575) 393-0720
District II
811 S. First St., Artesia, NM 88210
Phone: (575) 748-1283 Fax: (575) 748-9720
District III
1000 Rio Brazos Road, Aztec, NM 87410
Phone: (505) 334-6178 Fax: (505) 334-6170
District IV
1220 S. St. Francis Dr., Santa Fe, NM 87505
Phone: (505) 476-3460 Fax: (505) 476-3462

State of New Mexico
Energy, Minerals & Natural Resources Department
OIL CONSERVATION DIVISION
1220 South St. Francis Dr.
Santa Fe, NM 87505

Form C-102
Revised August 1, 2011
Submit one copy to appropriate
District Office
☐ AMENDED REPORT

WELL LOCATION AND ACREAGE DEDICATION PLAT

¹ API Number 30-015-44493	² Pool Code 51120	³ Pool Name Red Lake; Glorieta-yeso
⁴ Property Code 314834	⁵ Property Name KAISER 7M	⁶ Well Number 15
⁷ OGRID No. 277558	⁸ Operator Name LIME ROCK RESOURCES II-A, L.P.	⁹ Elevation 3287.6

" Surface Location

UL or lot no.	Section	Township	Range	Lot Idn	Feet from the	North/South line	Feet from the	East/West line	County
4	7	18 S	27 E		330	SOUTH	990	WEST	EDDY

" Bottom Hole Location If Different From Surface

UL or lot no.	Section	Township	Range	Lot Idn	Feet from the	North/South line	Feet from the	East/West line	County
¹² Dedicated Acres 40	¹³ Joint or Infill	¹⁴ Consolidation Code	¹⁵ Order No.						

No allowable will be assigned to this completion until all interests have been consolidated or a non-standard unit has been approved by the division.

S88°59'33"E 2678.73 FT S89°00'27"E 2656.42 FT		S89°01'57"W 2662.29 FT S89°01'57"W 2662.29 FT	
NW CORNER SEC. 7 LAT. = 32.7698079°N LONG. = 104.3264803°W NMSP EAST (FT) N = 643788.22 E = 543443.92	N Q CORNER SEC. 7 LAT. = 32.7696777°N LONG. = 104.3177688°W NMSP EAST (FT) N = 643741.13 E = 546121.58	NE CORNER SEC. 7 LAT. = 32.7695499°N LONG. = 104.3091299°W NMSP EAST (FT) N = 643695.13 E = 548776.95	E Q CORNER SEC. 7 LAT. = 32.7622998°N LONG. = 104.3091427°W NMSP EAST (FT) N = 641057.48 E = 548773.61
NOTE: LATITUDE AND LONGITUDE COORDINATES ARE SHOWN USING THE NORTH AMERICAN DATUM OF 1983 (NAD83). LISTED NEW MEXICO STATE PLANE EAST COORDINATES ARE GRID (NAD83). BASIS OF BEARING AND DISTANCES USED ARE NEW MEXICO STATE PLANE EAST COORDINATES MODIFIED TO THE SURFACE.			
KAISER "7M" 15 ELEV. = 3287.6 LAT. = 32.7561555°N (NAD83) LONG. = 104.3232495°W NMSP EAST (FT) N = 638821.39 E = 544437.45			
SURFACE LOCATION SW CORNER SEC. 7 LAT. = 32.7552947°N LONG. = 104.3264684°W NMSP EAST (FT) N = 638508.14 E = 543447.93			
SE CORNER SEC. 7 LAT. = 32.7550455°N LONG. = 104.3091549°W NMSP EAST (FT) N = 638418.25 E = 548770.45			

" OPERATOR CERTIFICATION

I hereby certify that the information contained herein is true and complete to the best of my knowledge and belief, and that this organization either owns a working interest or released mineral interest in the land including the proposed bottom hole location or has a right to drill this well at this location pursuant to a contract with an owner of such a mineral or working interest, or to a voluntary pooling agreement or a compulsory pooling order heretofore entered in the division.

Eric P. McCluskey 10/18/17
Signature Date

Eric McCluskey
Printed Name

emccluskey@linerockresources.com
E-mail Address

" SURVEYOR CERTIFICATION

I hereby certify that the well location shown on this plat was plotted from field notes of actual surveys made by me or under my supervision, and that the same is true and correct to the best of my belief.

JUNE 1, 2015
Date of Survey

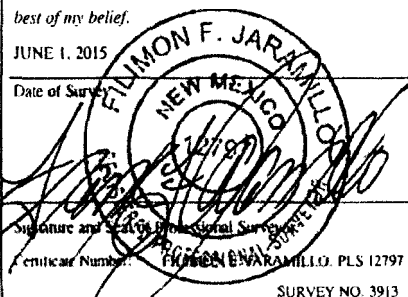
 Signature and Seal of Professional Surveyor
 Certificate Number: FILMON F. JARAMILLO, PLS 12797

SURVEY NO. 3913

SECTION 7, TOWNSHIP 18 SOUTH, RANGE 27 EAST, N.M.P.M.
EDDY COUNTY, STATE OF NEW MEXICO
SITE MAP

NOTE: LATITUDE AND LONGITUDE COORDINATES ARE SHOWN USING THE NORTH AMERICAN DATUM OF 1983 (NAD83). LISTED NEW MEXICO STATE PLANE EAST COORDINATES ARE GRID (NAD83). BASIS OF BEARING AND DISTANCES USED ARE NEW MEXICO STATE PLANE EAST COORDINATES MODIFIED TO THE SURFACE

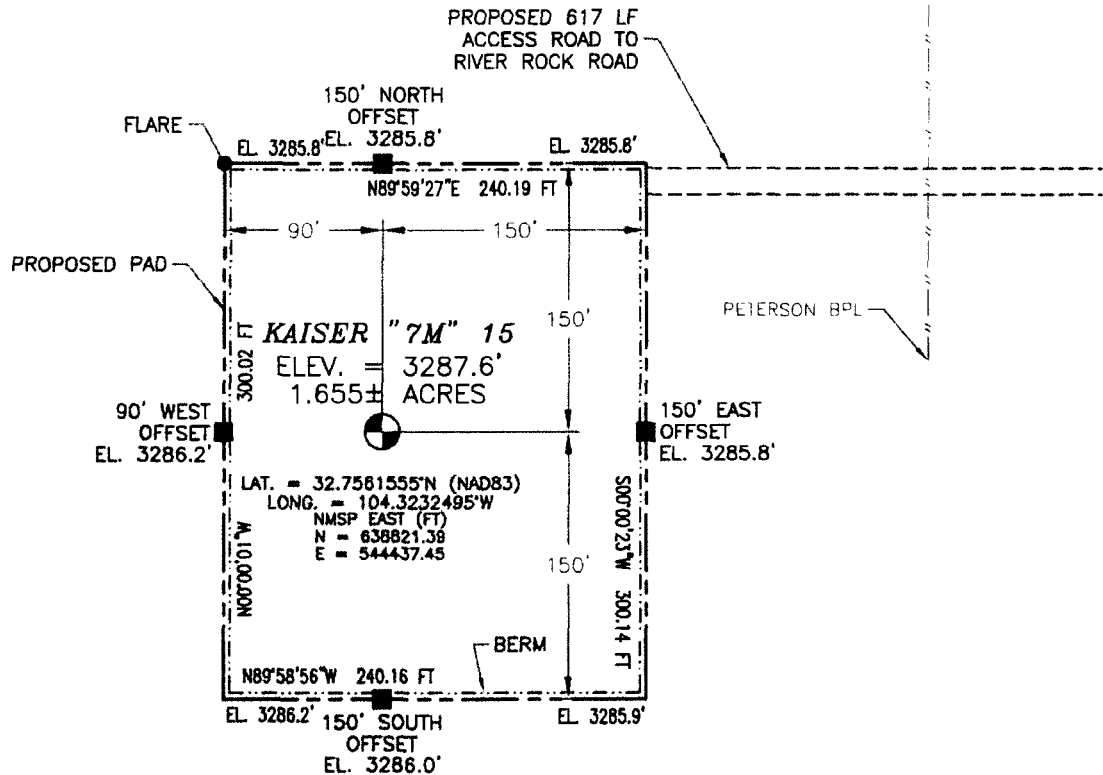

010 50 100 200
SCALE 1" = 100'

DIRECTIONS TO LOCATION

FROM CR 39 (4-DINKUS) AND CR 44 (FANNING) AND CALICHE LEASE ROAD GO EAST ON CALICHE LEASE ROAD 1.0 MILE. BEND LEFT AND GO NORTHEAST 0.61 OF A MILE. TURN RIGHT AND GO EAST-NORTHEAST 690'. TURN RIGHT AND GO SOUTH-SOUTHEAST 0.12 OF A MILE. BEND RIGHT AND GO SOUTH 0.24 OF A MILE TO A PROPOSED ROAD SURVEY AND FOLLOW FLAGS WEST 617' TO THE PROPOSED NORTHEAST PAD CORNER FOR THIS LOCATION.

LIME ROCK RESOURCES II-A, L.P.
KAISER "7M" 15
LOCATED 330 FT. FROM THE SOUTH LINE
AND 990 FT. FROM THE WEST LINE OF
SECTION 7, TOWNSHIP 18 SOUTH,
RANGE 27 EAST, N.M.P.M.
EDDY COUNTY, STATE OF NEW MEXICO

JUNE 1, 2015

SURVEY NO. 3913

MADRON SURVEYING, INC. 301 SOUTH CANAL (575) 234-3341 CARLSBAD, NEW MEXICO

The map displays a desert landscape with several key features:

- Geographical Labels:** "PECOS" (vertical), "EMPIRE" (top right), "Peñasco" (bottom left), and "Kaiser '7M' 15" (center).
- Infrastructure:** A "PROPOSED 6 1/2 LF ACCESS ROAD" is marked with a dashed line, leading to a black square symbol.
- Topography:** Elevation contours are shown with numbers such as 3398, 3390, 3359, 3291, 3290, and 3270.
- Other Features:** "Oil Tanks 34/5", "Oil Well 3302", "Windmill", and "Kaiser Quarry" are labeled.
- Orientation:** A north arrow is located on the right side of the map.

NOT TO SCALE

JUNE 1, 2015

MADRON SURVEYING, INC. 301 SOUTH CANAL CARLSBAD, NEW MEXICO
(575) 234-3341

SECTION 7, TOWNSHIP 18 SOUTH, RANGE 27 EAST, N.M.P.M.
EDDY COUNTY, STATE OF NEW MEXICO
VICINITY MAP

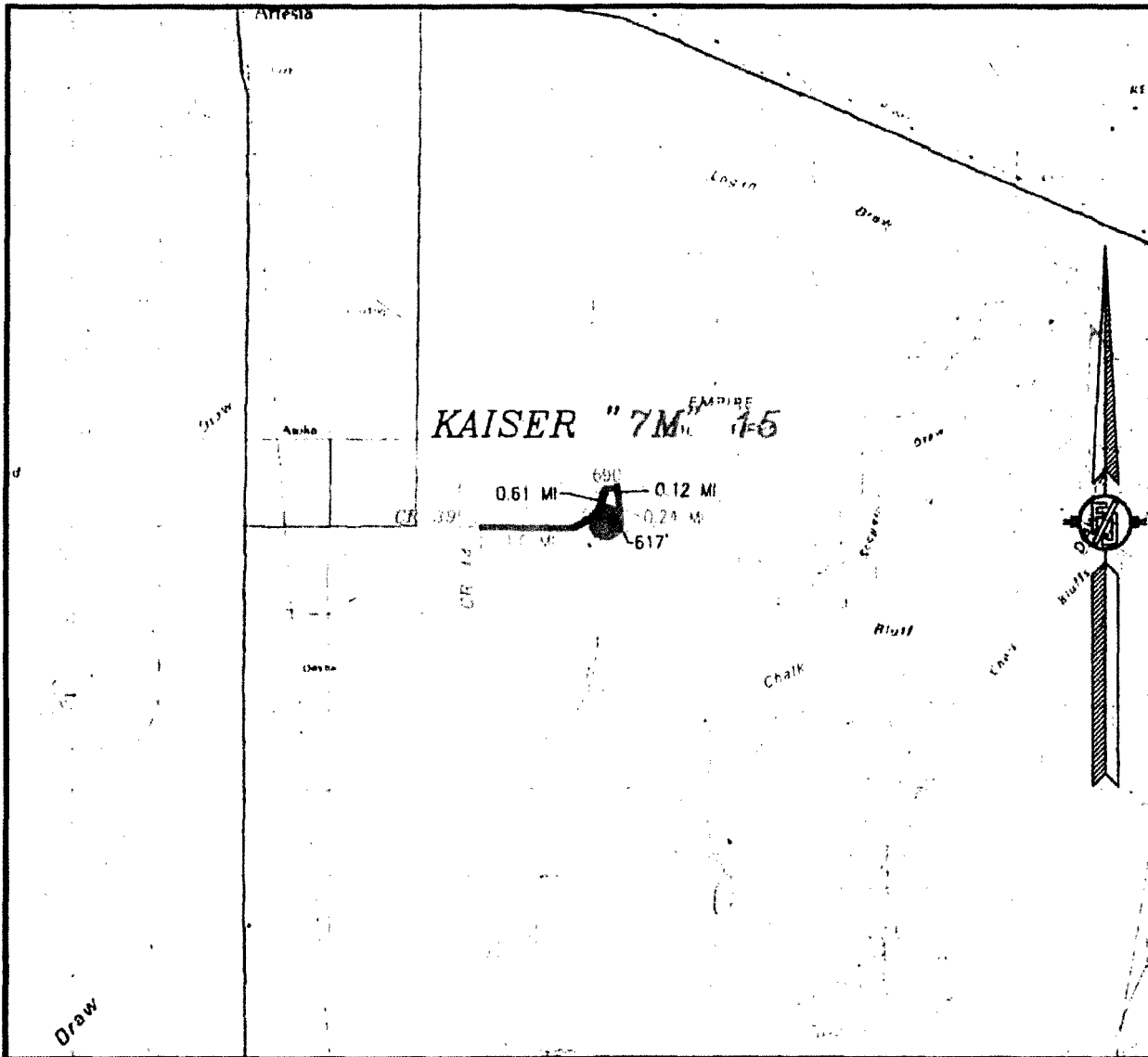

DISTANCES IN MILES

NOT TO SCALE

LIME ROCK RESOURCES II-A, L.P.
KAISER "7M" 15

LOCATED 330 FT. FROM THE SOUTH LINE
AND 990 FT. FROM THE WEST LINE OF
SECTION 7, TOWNSHIP 18 SOUTH,
RANGE 27 EAST, N.M.P.M.
EDDY COUNTY, STATE OF NEW MEXICO

DIRECTIONS TO LOCATION

FROM CR 39 (4-DINKUS) AND CR 44 (FANNING) AND CALICHE LEASE ROAD GO EAST ON CALICHE LEASE ROAD 1.0 MILE, BEND LEFT AND GO NORTHEAST 0.61 OF A MILE, TURN RIGHT AND GO EAST-NORTHEAST 890', TURN RIGHT AND GO SOUTH-SOUTHEAST 0.12 OF A MILE, BEND RIGHT AND GO SOUTH 0.24 OF A MILE TO A PROPOSED ROAD SURVEY AND FOLLOW FLAGS WEST 617' TO THE PROPOSED NORTHEAST PAD CORNER FOR THIS LOCATION.

JUNE 1, 2015

SURVEY NO. 3913

MADRON SURVEYING, INC. 301 SOUTH CANAL (575) 234-3341 CARLSBAD, NEW MEXICO

SECTION 7, TOWNSHIP 18 SOUTH, RANGE 27 EAST, N.M.P.M.
EDDY COUNTY, STATE OF NEW MEXICO
AERIAL PHOTO

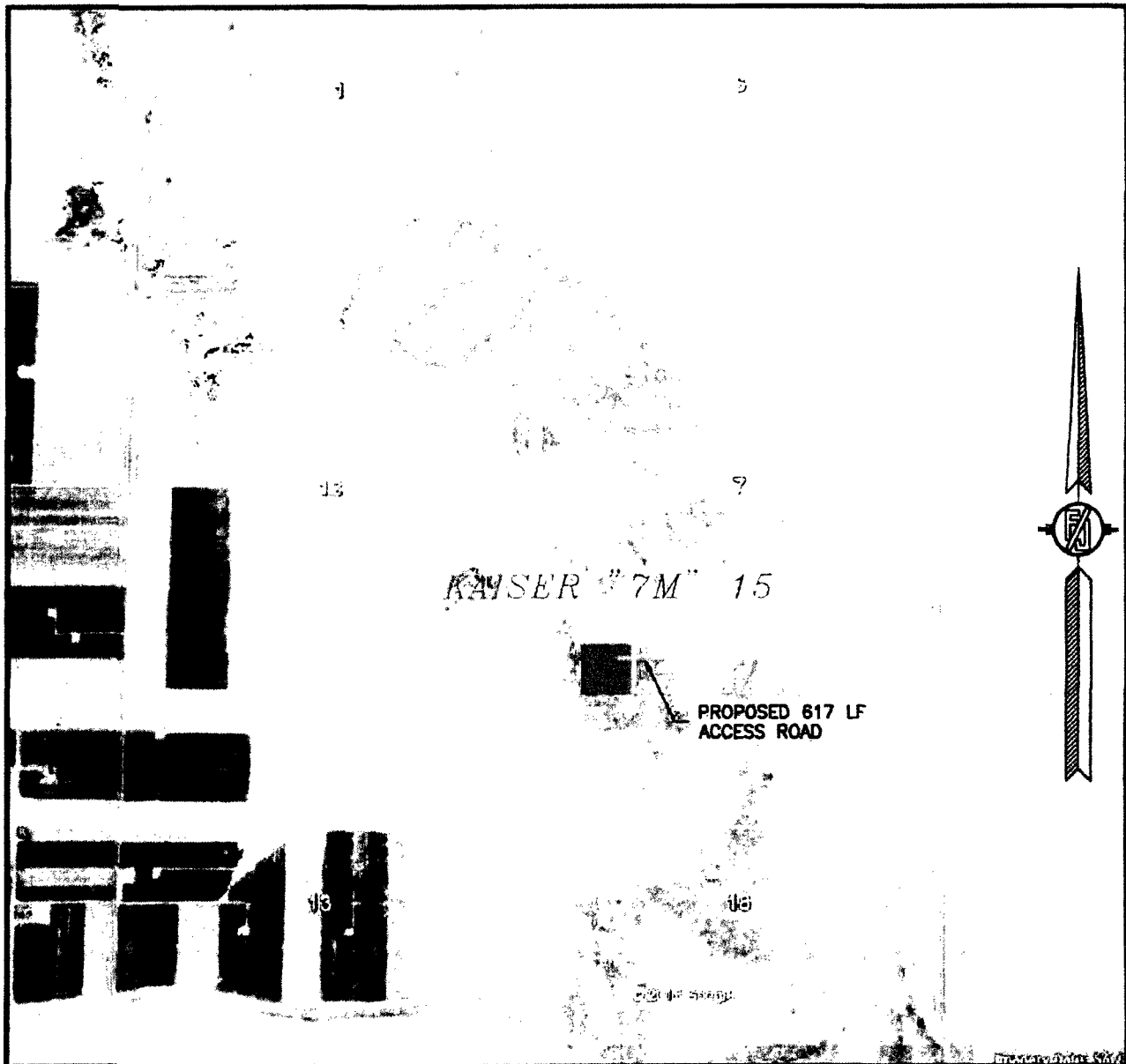

NOT TO SCALE
AERIAL PHOTO:
GOOGLE EARTH
MAY 2014

LIME ROCK RESOURCES II-A, L.P.
KAISER "7M" 15

LOCATED 330 FT. FROM THE SOUTH LINE
AND 990 FT. FROM THE WEST LINE OF
SECTION 7, TOWNSHIP 18 SOUTH,
RANGE 27 EAST, N.M.P.M.
EDDY COUNTY, STATE OF NEW MEXICO

JUNE 1, 2015

SURVEY NO. 3913

MADRON SURVEYING, INC. 301 SOUTH CAVAL (575) 234-3341 CARLSBAD, NEW MEXICO

SECTION 7, TOWNSHIP 18 SOUTH, RANGE 27 EAST, N.M.P.M.
 EDDY COUNTY, STATE OF NEW MEXICO
 ACCESS AERIAL ROUTE MAP

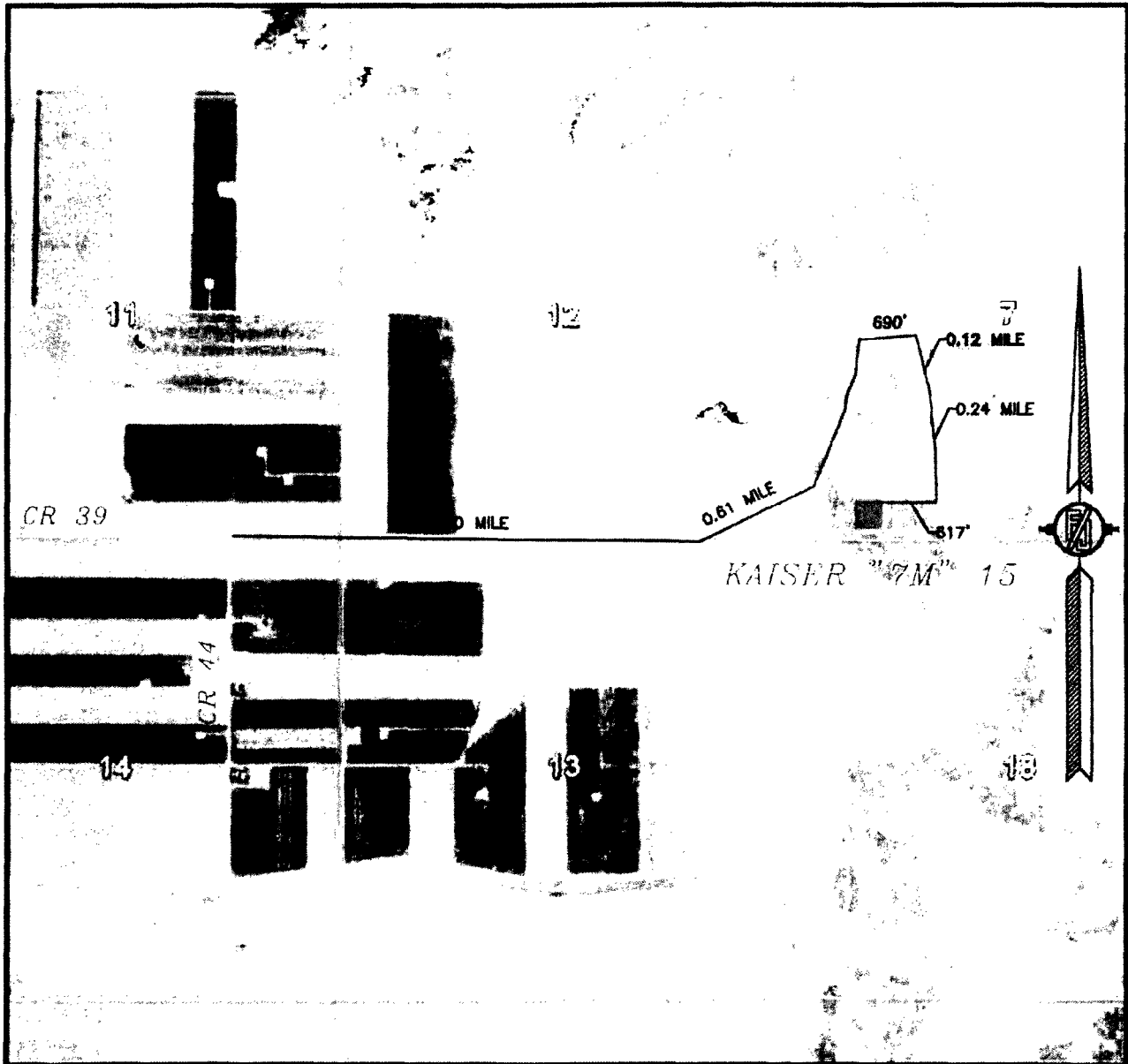

NOT TO SCALE
 AERIAL PHOTO:
 GOOGLE EARTH
 MAY 2014

LIME ROCK RESOURCES II-A, L.P.
 KAISER "7M" 15

LOCATED 330 FT. FROM THE SOUTH LINE
 AND 990 FT. FROM THE WEST LINE OF
 SECTION 7, TOWNSHIP 18 SOUTH,
 RANGE 27 EAST, N.M.P.M.
 EDDY COUNTY, STATE OF NEW MEXICO

JUNE 1, 2015

SURVEY NO. 3913

MADRON SURVEYING, INC. 301 SOUTH CANAL (575) 234-3341 CARLSBAD, NEW MEXICO

ELECTRIC LINE PLAT
 ELECTRIC LINE TO CONNECT THE KAISER "7M" 15
CENTRAL VALLEY ELECTRIC
 CENTERLINE SURVEY OF AN ELECTRIC LINE CROSSING
 SECTION 7, TOWNSHIP 18 SOUTH, RANGE 27 EAST, N.M.P.M.
 EDDY COUNTY, STATE OF NEW MEXICO
 JUNE 8, 2015

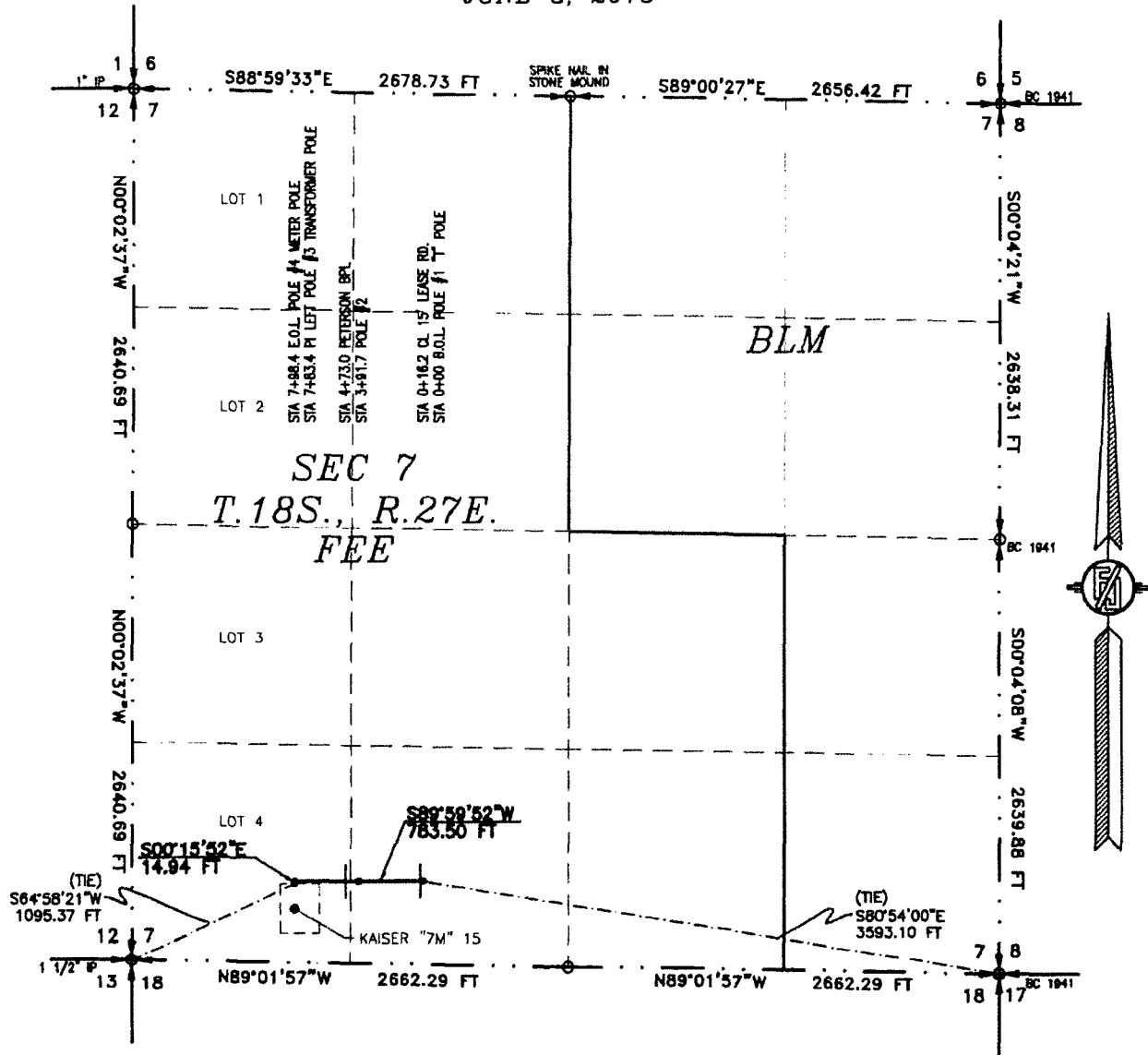

SEE NEXT SHEET (2-4) FOR DESCRIPTION

SURVEYOR CERTIFICATE

I, FILMON F. JARAMILLO, A NEW MEXICO PROFESSIONAL SURVEYOR NO. 12797, HEREBY CERTIFY THAT I HAVE CONDUCTED AND AM RESPONSIBLE FOR THIS SURVEY, THAT THIS SURVEY IS TRUE AND CORRECT TO THE BEST OF MY KNOWLEDGE AND BELIEF, AND THAT THIS SURVEY AND PLAT MEET THE MINIMUM STANDARDS FOR LAND SURVEYING IN THE STATE OF NEW MEXICO.

IN WITNESS WHEREOF THIS CERTIFICATE IS EXECUTED AT CARLSBAD, NEW MEXICO, THIS 11 DAY OF AUGUST 2015

[Signature]
 FILMON F. JARAMILLO, PLS. 12797

MADRON SURVEYING, INC.
 301 SOUTH CANAL
 CARLSBAD, NEW MEXICO 88220
 Phone (575) 234-3341

GENERAL NOTES

- 1.) THE INTENT OF THIS ROUTE SURVEY IS TO ACQUIRE AN EASEMENT.
- 2.) BASIS OF BEARING IS NMSP EAST MODIFIED TO SURFACE COORDINATES.

SHEET: 1-4

MADRON SURVEYING, INC. CARLSBAD, NEW MEXICO

SURVEY NO. 3913

ELECTRIC LINE PLAT
ELECTRIC LINE TO CONNECT THE KAISER "7M" 15
CENTRAL VALLEY ELECTRIC
CENTERLINE SURVEY OF AN ELECTRIC LINE CROSSING
SECTION 7, TOWNSHIP 18 SOUTH, RANGE 27 EAST, N.M.P.M.
EDDY COUNTY, STATE OF NEW MEXICO
JUNE 8, 2015

DESCRIPTION

A STRIP OF LAND 30 FEET WIDE CROSSING FEE LAND IN SECTION 7, TOWNSHIP 18 SOUTH, RANGE 27 EAST, N.M.P.M., EDDY COUNTY, STATE OF NEW MEXICO AND BEING 15 FEET EACH SIDE OF THE FOLLOWING DESCRIBED CENTERLINE SURVEY:

BEGINNING AT A POINT WITHIN THE SE/4 SW/4 OF SAID SECTION 7, TOWNSHIP 18 SOUTH, RANGE 27 EAST, N.M.P.M., WHENCE THE SOUTHEAST CORNER OF SAID SECTION 7, TOWNSHIP 18 SOUTH, RANGE 27 EAST, N.M.P.M. BEARS S80°54'00"E, A DISTANCE OF 3593.10 FEET;
THENCE S89°59'52"W A DISTANCE OF 783.50 FEET TO AN ANGLE POINT OF THE LINE HEREIN DESCRIBED;
THENCE S00°15'52"E A DISTANCE OF 14.94 FEET THE TERMINUS OF THIS CENTERLINE SURVEY, WHENCE THE SOUTHWEST CORNER OF SAID SECTION 7, TOWNSHIP 18 SOUTH, RANGE 27 EAST, N.M.P.M. BEARS S64°56'21"W, A DISTANCE OF 1095.37 FEET;

SAID STRIP OF LAND BEING 798.44 FEET OR 48.39 RODS IN LENGTH, CONTAINING 0.549 ACRES MORE OR LESS AND BEING ALLOCATED BY FORTIES AS FOLLOWS:

SE/4 SW/4 443.53 L.F. 26.88 RODS 0.305 ACRES
LOT 4 354.91 L.F. 21.51 RODS 0.244 ACRES

GENERAL NOTES

- 1.) THE INTENT OF THIS ROUTE SURVEY IS TO ACQUIRE AN EASEMENT.
- 2.) BASIS OF BEARING IS NMSP EAST MODIFIED TO SURFACE COORDINATES.

SURVEYOR CERTIFICATE

I, FILIMON F. JARAMILLO, A NEW MEXICO PROFESSIONAL SURVEYOR NO. 12797, HEREBY CERTIFY THAT I HAVE CONDUCTED AND AM RESPONSIBLE FOR THIS SURVEY, THAT THIS SURVEY IS TRUE AND CORRECT TO THE BEST OF MY KNOWLEDGE AND BELIEF, AND THAT THIS SURVEY AND PLAT MEET THE MINIMUM STANDARDS FOR LAND SURVEYING IN THE STATE OF NEW MEXICO.

IN WITNESS WHEREOF, THIS CERTIFICATE IS EXECUTED AT CARLSBAD, NEW MEXICO, THIS 22ND DAY OF AUGUST 2015

FILIMON F. JARAMILLO
NEW MEXICO PROFESSIONAL SURVEYOR NO. 12797

MADRON SURVEYING, INC.
301 SOUTH CANAL
CARLSBAD, NEW MEXICO 88220
Phone (575) 234-3341

SHEET: 2-4

MADRON SURVEYING, INC. CARLSBAD, NEW MEXICO

SURVEY NO. 3913

ELECTRIC LINE PLAT

ELECTRIC LINE TO CONNECT THE KAISER "7M" 15

CENTRAL VALLEY ELECTRIC

CENTERLINE SURVEY OF AN ELECTRIC LINE CROSSING
SECTION 7, TOWNSHIP 18 SOUTH, RANGE 27 EAST, N.M.P.M.
EDDY COUNTY, STATE OF NEW MEXICO
JUNE 8, 2015

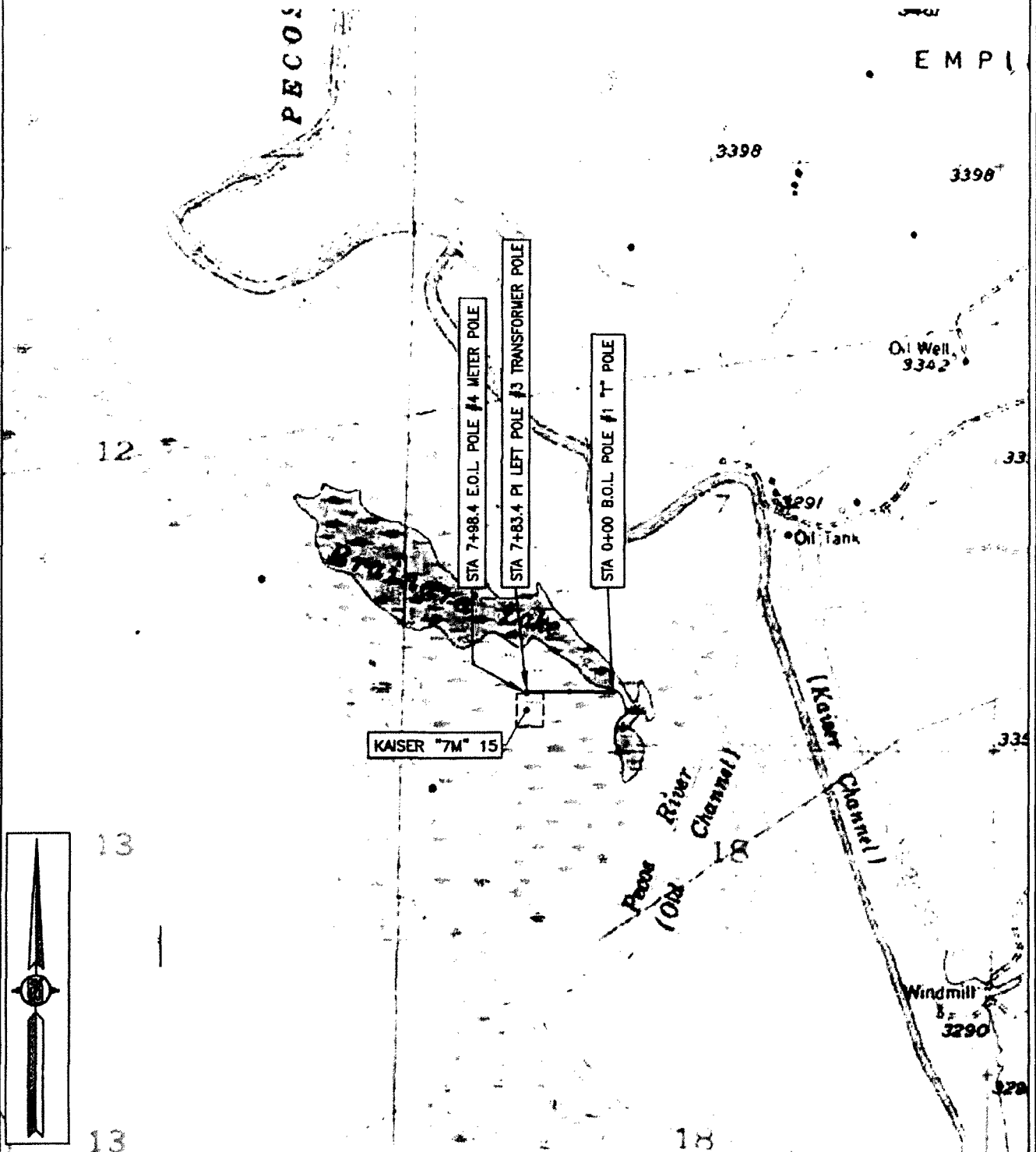

SHEET: 3-4

MADRON SURVEYING, INC. 301 SOUTH CANAL (575) 234-3341 CARLSBAD, NEW MEXICO

SURVEY NO. 3913

ELECTRIC LINE PLAT

ELECTRIC LINE TO CONNECT THE KAISER "7M" 15

CENTRAL VALLEY ELECTRIC
CENTERLINE SURVEY OF AN ELECTRIC LINE CROSSING
SECTION 7, TOWNSHIP 18 SOUTH, RANGE 27 EAST, N.M.P.M.
EDDY COUNTY, STATE OF NEW MEXICO
JUNE 8, 2015

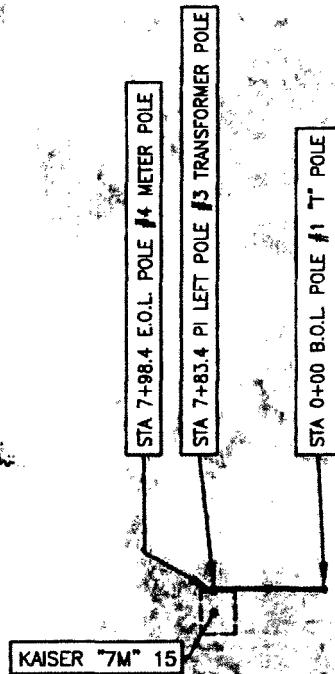

13

13

SHEET: 4-4

MADRON SURVEYING, INC. 301 SOUTH CANAL (575) 234-3341 CARLSBAD, NEW MEXICO

SURVEY NO. 3913

RIGHT-OF-WAY FOR TWO 3" SDR 7 POLY SURFACE LINES FROM THE KAISER "7M" 15 TO THE KAISER "B" BATTERY

[illegible]

DAY OF AUGUST-2010

FILMON F. CARAVILLO PE 7/20/72

~~CARLSBAD~~ NEW MEXICO

FLOWLINE PLAT

RIGHT-OF-WAY FOR TWO 3" SDR 7 POLY SURFACE LINES FROM THE KAISER "7M" 15 TO THE KAISER "B" BATTERY

LIME ROCK RESOURCES II-A, L.P.
CENTERLINE SURVEY OF A PIPELINE CROSSING
SECTION 7, TOWNSHIP 18 SOUTH, RANGE 27 EAST, N.M.P.M.
EDDY COUNTY, STATE OF NEW MEXICO
JUNE 8, 2015

DESCRIPTION

A STRIP OF LAND 30 FEET WIDE CROSSING FEE LAND IN SECTION 7, TOWNSHIP 18 SOUTH, RANGE 27 EAST, N.M.P.M., EDDY COUNTY, STATE OF NEW MEXICO AND BEING 15 FEET EACH SIDE OF THE FOLLOWING DESCRIBED CENTERLINE SURVEY:

BEGINNING AT A POINT WITHIN LOT 4 OF SAID SECTION 7, TOWNSHIP 18 SOUTH, RANGE 27 EAST, N.M.P.M., WHENCE THE SOUTHWEST CORNER OF SAID SECTION 7, TOWNSHIP 18 SOUTH, RANGE 27 EAST, N.M.P.M. BEARS S87°55'23"W, A DISTANCE OF 1232.95 FEET; THENCE S89°59'50"E A DISTANCE OF 606.96 FEET TO AN ANGLE POINT OF THE LINE HEREIN DESCRIBED; THENCE N00°50'41"E A DISTANCE OF 517.96 FEET TO AN ANGLE POINT OF THE LINE HEREIN DESCRIBED; THENCE S86°39'29"E A DISTANCE OF 650.79 FEET TO AN ANGLE POINT OF THE LINE HEREIN DESCRIBED; THENCE S03°30'08"W A DISTANCE OF 984.81 FEET THE TERMINUS OF THIS CENTERLINE SURVEY, WHENCE THE SOUTHWEST CORNER OF SAID SECTION 7, TOWNSHIP 18 SOUTH, RANGE 27 EAST, N.M.P.M. BEARS N89°01'57"W, A DISTANCE OF 2347.01 FEET;

SAID STRIP OF LAND BEING 2760.52 FEET OR 167.30 RODS IN LENGTH, CONTAINING 1.901 ACRES MORE OR LESS AND BEING ALLOCATED BY FORTIES AS FOLLOWS:

LOT 4	189.82 L.F.	11.50 RODS	0.131 ACRES
SE/4 SW/4	2570.70 L.F.	155.80 RODS	1.770 ACRES

SURVEYOR CERTIFICATE

I, FILMON F. JARAMILLO, A NEW MEXICO PROFESSIONAL SURVEYOR NO. 12797, HEREBY CERTIFY THAT I HAVE CONDUCTED AND AM RESPONSIBLE FOR THIS SURVEY, THAT THIS SURVEY IS TRUE AND CORRECT TO THE BEST OF MY KNOWLEDGE AND BELIEF, AND THAT THIS SURVEY AND PLAT MEET THE MINIMUM STANDARDS FOR LAND SURVEYING IN THE STATE OF NEW MEXICO.

IN WITNESS WHEREOF, THIS CERTIFICATE IS EXECUTED AT CARLSBAD, NEW MEXICO, THIS 17TH DAY OF AUGUST 2015

[Signature]
FILMON F. JARAMILLO, PLS. 12797

MADRON SURVEYING, INC.
301 SOUTH CANAL
CARLSBAD, NEW MEXICO 88220
Phone (575) 234-3341

GENERAL NOTES

- 1.) THE INTENT OF THIS ROUTE SURVEY IS TO ACQUIRE AN EASEMENT.
- 2.) BASIS OF BEARING IS NMSP EAST MODIFIED TO SURFACE COORDINATES.

SHEET: 2-6

MADRON SURVEYING, INC. 301 SOUTH CANAL CARLSBAD, NEW MEXICO (575) 234-3341

SURVEY NO. 3913

FLOWLINE PLAT

RIGHT-OF-WAY FOR TWO 3" SDR 7 POLY SURFACE LINES FROM THE KAISER "7M" 15 TO THE KAISER "B" BATTERY

LIME ROCK RESOURCES II-A, L.P.
CENTERLINE SURVEY OF A PIPELINE CROSSING
SECTION 18, TOWNSHIP 18 SOUTH, RANGE 27 EAST, N.M.P.M.
EDDY COUNTY, STATE OF NEW MEXICO
JUNE 8, 2015

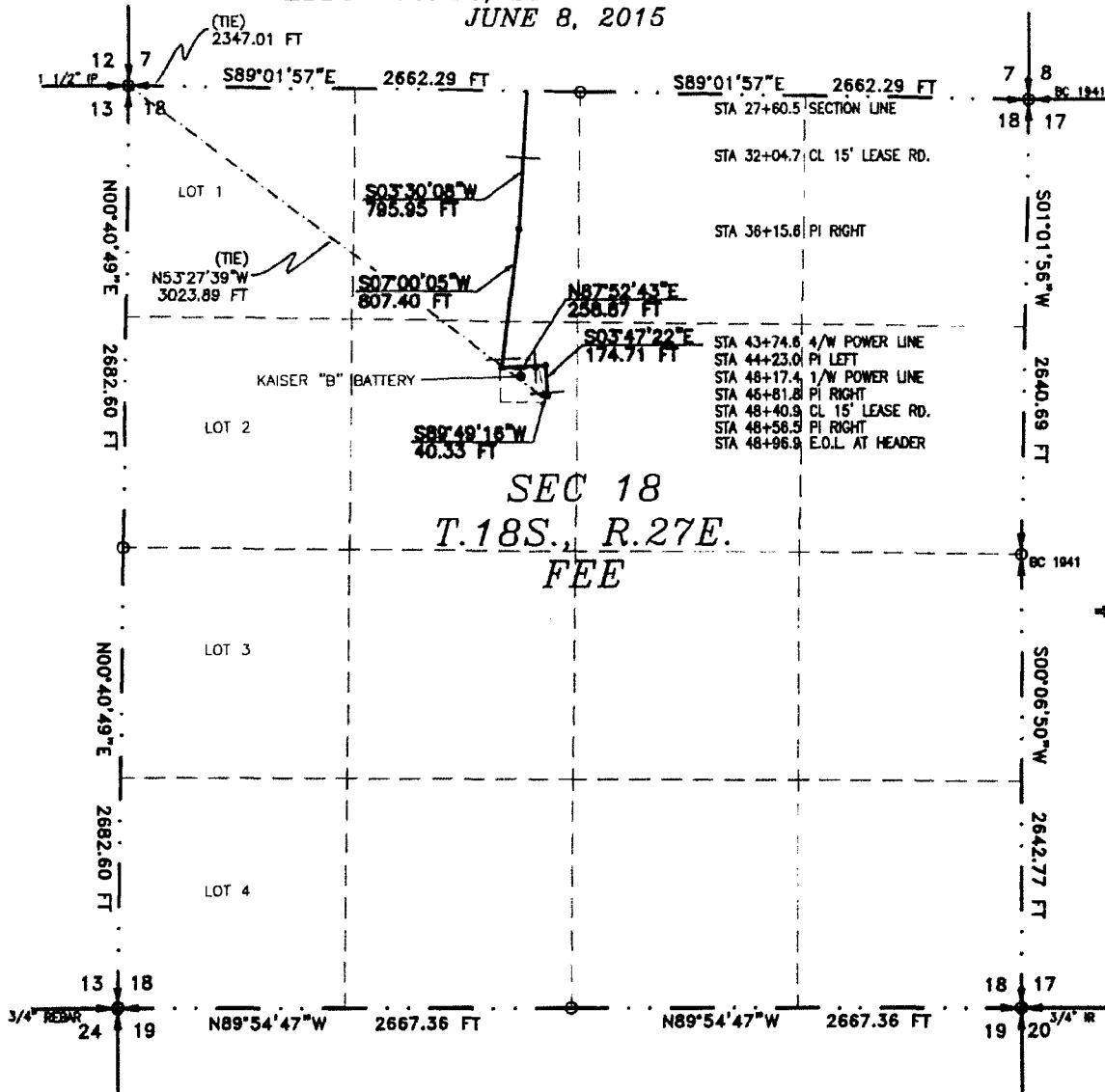

SEE NEXT SHEET (4-6) FOR DESCRIPTION

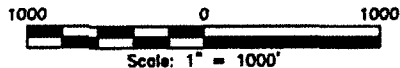

GENERAL NOTES

- 1.) THE INTENT OF THIS ROUTE SURVEY IS TO ACQUIRE AN EASEMENT.
- 2.) BASIS OF BEARING IS NMSP EAST MODIFIED TO SURFACE COORDINATES.

SURVEYOR CERTIFICATE

I, FILMON F. JARAMILLO, A NEW MEXICO PROFESSIONAL SURVEYOR NO. 12797, HEREBY CERTIFY THAT I HAVE CONDUCTED AND AM RESPONSIBLE FOR THIS SURVEY, THAT THIS SURVEY IS TRUE AND CORRECT TO THE BEST OF MY KNOWLEDGE AND BELIEF, AND THAT THIS SURVEY AND PLAT MEET THE MINIMUM STANDARDS FOR LAND SURVEYING IN THE STATE OF NEW MEXICO.

IN WITNESS WHEREOF, THIS CERTIFICATE IS EXECUTED AT CARLSBAD, NEW MEXICO, THIS 24 DAY OF AUGUST 2015

[Signature]
 FILMON F. JARAMILLO, P.S. 12797

MADRON SURVEYING, INC.
 301 SOUTH CANAL
 CARLSBAD, NEW MEXICO 88220
 Phone (575) 234-3341

SHEET: 3-6

MADRON SURVEYING, INC. 301 SOUTH CANAL (575) 234-3341 CARLSBAD, NEW MEXICO

SURVEY NO. 3913

FLOWLINE PLAT

RIGHT-OF-WAY FOR TWO 3" SDR 7 POLY SURFACE LINES FROM THE KAISER "7M" 15 TO THE KAISER "B" BATTERY

**LIME ROCK RESOURCES II-A, L.P.
CENTERLINE SURVEY OF A PIPELINE CROSSING
SECTION 18, TOWNSHIP 18 SOUTH, RANGE 27 EAST, N.M.P.M.
EDDY COUNTY, STATE OF NEW MEXICO
JUNE 8, 2015**

DESCRIPTION

A STRIP OF LAND 30 FEET WIDE CROSSING FEE LAND IN SECTION 18, TOWNSHIP 18 SOUTH, RANGE 27 EAST, N.M.P.M., EDDY COUNTY, STATE OF NEW MEXICO AND BEING 15 FEET EACH SIDE OF THE FOLLOWING DESCRIBED CENTERLINE SURVEY:

BEGINNING AT A POINT WITHIN THE NE/4 NW/4 OF SAID SECTION 18, TOWNSHIP 18 SOUTH, RANGE 27 EAST, N.M.P.M., WHENCE THE NORTHWEST CORNER OF SAID SECTION 18, TOWNSHIP 18 SOUTH, RANGE 27 EAST, N.M.P.M. BEARS N89°01'57"W, A DISTANCE OF 2347.01 FEET;

THENCE S03°30'08"W A DISTANCE OF 795.95 FEET TO AN ANGLE POINT OF THE LINE HEREIN DESCRIBED;

THENCE S07°00'05"W A DISTANCE OF 807.40 FEET TO AN ANGLE POINT OF THE LINE HEREIN DESCRIBED;

THENCE N87°52'43"E A DISTANCE OF 258.87 FEET TO AN ANGLE POINT OF THE LINE HEREIN DESCRIBED;

THENCE S03°47'22"E A DISTANCE OF 174.71 FEET TO AN ANGLE POINT OF THE LINE HEREIN DESCRIBED;

THENCE S89°49'16"W A DISTANCE OF 40.33 FEET THE TERMINUS OF THIS CENTERLINE SURVEY, WHENCE THE NORTHWEST CORNER OF SAID SECTION 18, TOWNSHIP 18 SOUTH, RANGE 27 EAST, N.M.P.M. BEARS N53°27'39"W, A DISTANCE OF 3023.89 FEET;

SAID STRIP OF LAND BEING 2077.26 FEET OR 125.89 RODS IN LENGTH, CONTAINING 1.430 ACRES MORE OR LESS AND BEING ALLOCATED BY FORTIES AS FOLLOWS:

NE/4 NW/4 1336.18 L.F. 80.98 RODS 0.920 ACRES

SE/4 NW/4 741.08 L.F. 44.91 RODS 0.510 ACRES

GENERAL NOTES

1.) THE INTENT OF THIS ROUTE SURVEY IS TO ACQUIRE AN EASEMENT.

2.) BASIS OF BEARING IS NMSP EAST MODIFIED TO SURFACE COORDINATES.

SURVEYOR CERTIFICATE

I, FILMON F. JARAMILLO, A NEW MEXICO PROFESSIONAL SURVEYOR NO. 12797, HEREBY CERTIFY THAT I HAVE CONDUCTED AND AM RESPONSIBLE FOR THIS SURVEY, THAT THIS SURVEY IS TRUE AND CORRECT TO THE BEST OF MY KNOWLEDGE AND BELIEF, AND THAT THIS SURVEY AND PLAT MEET THE MINIMUM STANDARDS FOR LAND SURVEYING IN THE STATE OF NEW MEXICO.

IN WITNESS WHEREOF THIS CERTIFICATE IS EXECUTED AT CARLSBAD, NEW MEXICO, THIS 22 DAY OF AUGUST 2015

Filmon F. Jaramillo
FILMON F. JARAMILLO, P.E. 12797

MADRON SURVEYING, INC.
301 SOUTH CANAL
CARLSBAD, NEW MEXICO 88220
Phone (575) 234-3341

SHEET: 4-6

MADRON SURVEYING, INC. CARLSBAD, NEW MEXICO

SURVEY NO. 3913

FLOWLINE PLAT

RIGHT-OF-WAY FOR TWO 3" SDR 7 POLY SURFACE LINES FROM THE KAISER "7M" 15 TO THE KAISER "B" BATTERY

LIME ROCK RESOURCES II-A, L.P.
CENTERLINE SURVEY OF A PIPELINE CROSSING
SECTIONS 7, 18, TOWNSHIP 18 SOUTH, RANGE 27 EAST, N.M.P.M.
EDDY COUNTY, STATE OF NEW MEXICO
JUNE 8, 2015

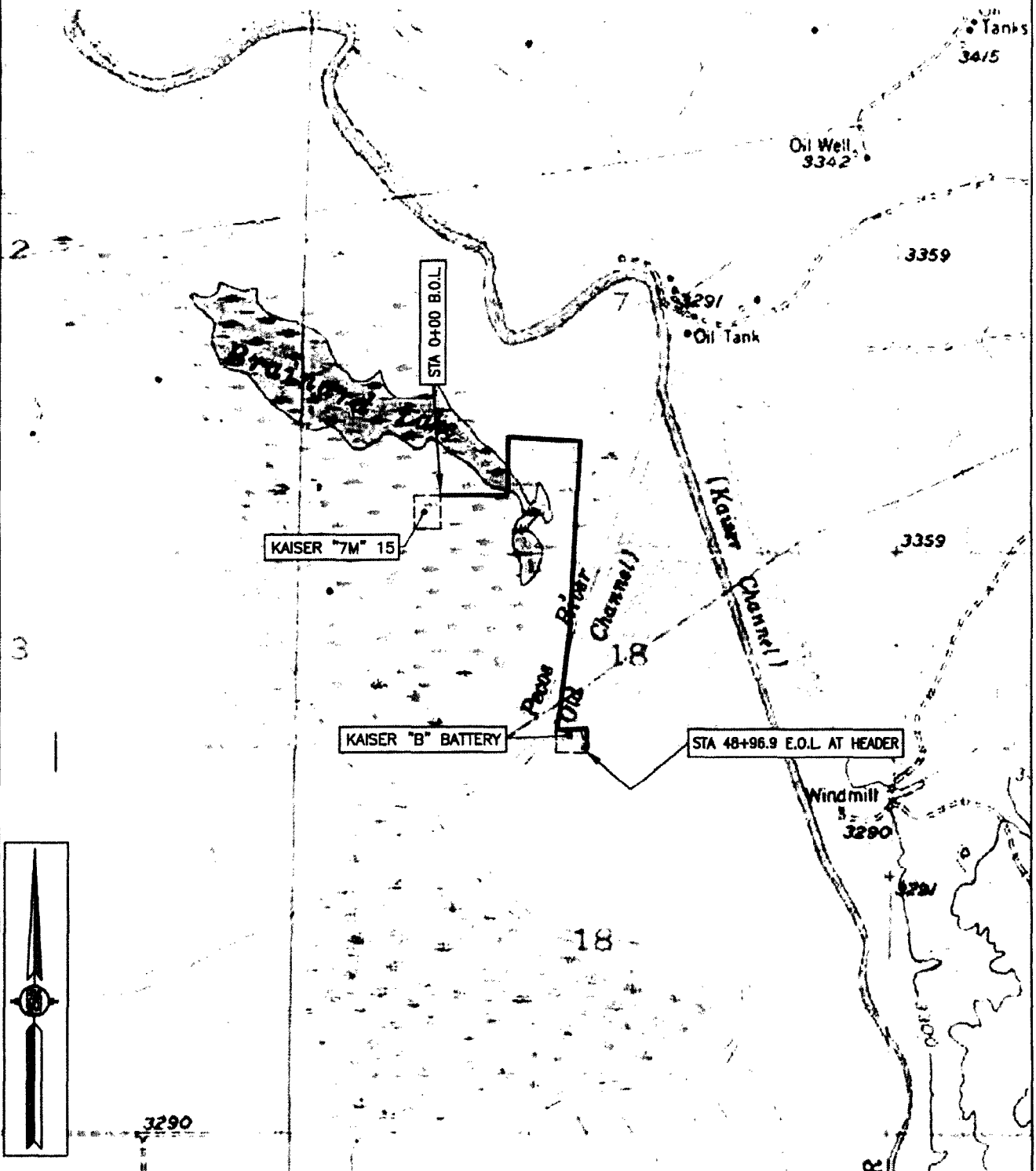

SHEET: 5-6

MADRON SURVEYING, INC. 301 SOUTH CANAL (575) 234-3341 CARLSBAD, NEW MEXICO

SURVEY NO. 3913

FLOWLINE PLAT

RIGHT-OF-WAY FOR TWO 3" SDR 7 POLY SURFACE LINES FROM THE KAISER "7M" 15 TO THE
KAISER "B" BATTERY

LIME ROCK RESOURCES II-A, L.P.
CENTERLINE SURVEY OF A PIPELINE CROSSING
SECTIONS 7, 18, TOWNSHIP 18 SOUTH, RANGE 27 EAST, N.M.P.M.
EDDY COUNTY, STATE OF NEW MEXICO
JUNE 8, 2015

12

7

STA 0+00 B.O.L.

KAISER "7M" 15

KAISER "B" BATTERY

STA 48+96.9 E.O.L. AT HEADER

18

Imagery

SHEET: 6-6

SURVEY NO. 3913

MADRON SURVEYING, INC. 301 SOUTH CANAL CARLSBAD, NEW MEXICO
(575) 234-3341

**Lime Rock Resources II-A, L.P.
Drilling Plan**

Kaiser 7 M #15

330' FSL 990' FWL

(M) 7-18S-27E

Eddy County, NM

1. The elevation of the unprepared ground is feet above sea level.
2. The geologic name of the surface formation is Quaternary – Alluvium
3. A rotary rig will be utilized to drill the well to 4550' and run casing. This equipment will be rigged down and the well will be completed with a workover rig
4. Well will be drilled to a total proposed depth of 4550' MD.

5. Estimated tops of geologic markers:

	MD	TVD
Quaternary – Alluvium	Surface	Surface
Yates	NA	NA
7 Rivers	20	20
Queen	439	439
Grayburg	1026	1026
Premier	1050	1050
San Andres	1063	1063
Glorieta	2463	2463
Yeso	2618	2618
Tubb	4118	4118
TD	4550	4550

6. Estimated depths at which anticipated oil, gas, or other mineral bearing formations are expected to be encountered:

	MD	TVD
Yates	NA	NA
7 Rivers	20	20
Queen	439	439
Grayburg	1026	1026
Premier	1050	1050
San Andres	1063	1063
Glorieta	2463	2463
Yeso	2618	2618
Tubb	4118	4118
TD	4550	4550

7. Proposed Casing and Cement program is as follows

Type	Hole	Casing	Wt	Grade	Thread	Depth	Sx	Density	Yield	Components
Conductor	26"	20"	91.5	B	Welded	80	80			Ready Mix
Surface	12.25"	8-5/8"	24	J-55	ST&C	1230	600	14.8	1.35	Cl C Cml + 0.25 lbs/sk Cello Flake + 2% CaCl ₂
Intermediate										
Production	7-7/8"	5-1/2"	17	J-55	LT&C	4550	300	12.8	1.903	(35-65) Poz/Cl C Cml + 5% NaCl + 0.25 lbs/sk Cello Flake + 5 lbs/sk LCM-1 + 0.2% R-3 + 6% Gel
							500	14.8	1.33	Class C w/ 0.6% R-3 and 1/4 pps cello flake

8. Proposed Mud Program is as follows

Depth	0-1230	1230-4130	4130-4334
Mud Type	Fresh Water Mud	Brine, Salt Gel, & Starch	Brine, Salt Gel, & Starch
Properties			
MW	8.4-9.2	9.8-10.1	9.9-10.1
pH	9.0-10.5	10.0-12.0	10.0-12.0
WL	NC	NC	20-30
Vis	28-34	28-29	32-34
MC	NC	NC	<2
Solids	NC	<2%	<3%
Pump Rate	300-500 gpm	375-425 gpm	400-425 gpm
Special		Use Poymers sticks and MF-55 Hi-Vis Sweeps as necessary	Hi Vis Sweeps, add acid and starch as req. Raise Vis to 35 for log.

9. **Pressure Control Equipment:** See Attached Description and diagram of Pressure Control Equipment.

10. **Testing, Logging and Coring Program**

Testing Program No drill stem tests are anticipated

Electric Logging Program SGR-DLL-CDL-CNL Quad Combo from 4550 to surf. Csg. SGR-CNL to Surf.

Coring Program: No full or sidewall cores are anticipated.

11. **Potential Hazards:**

No abnormal temperatures or pressures are expected. There is no known presence of H₂S in this H₂S is encountered the operator will comply with the provisions of Onshore Oil and Gas Order No. personnel will be familiar with all aspects of safe operation of equipment being used to drill this well. Estimated BHP 2002 psi based on 0.44 x TD. The estimated BHT is 125 degrees F.

12. **Duration of Operations:**

Anticipated spud date will be soon after approval and as soon as a rig will be available. Move in operations and drilling is expected to take 10 days. An additional 14 days will be needed to complete well and to construct surface facilities.

Hydrogen Sulfide Drilling Plan Summary

A. All personnel shall receive proper H₂S training in accordance with Onshore Order 6 III.C.3.a.

B. Briefing Area: two perpendicular areas will be designated by signs and readily accessible.

C. Required Emergency Equipment:

■ Well control equipment

- a. Flare line 150' from wellhead to be ignited by flare gun.
- b. Choke manifold with a remotely operated choke.
- c. Mud/gas separator

■ Protective equipment for essential personnel.

Breathing apparatus:

- a. Rescue Packs (SCBA) — 1 unit shall be placed at each breathing area, 2 shall be stored in the safety trailer.
- b. Work/Escapes packs — 4 packs shall be stored on the rig floor and contain sufficiently long air hoses as to not to restrict work activity.
- c. Emergency Escape Packs — 4 packs shall be stored in the doghouse for emergency evacuation.

Auxiliary Rescue Equipment:

- a. Stretcher
- b. Two OSHA full body harness
- c. 100 ft 5/8 inch OSHA approved rope
- d. 1-20# class ABC fire extinguisher

■ H₂S detection and monitoring equipment:

The stationary detector with three sensors will be placed in the upper dog house if equipped, set to visually alarm @ 10 ppm and audible @ 14 ppm. Calibrate a minimum of every 30 days or as needed. The sensors will be placed in the following places: Rig floor / Bell nipple / End of flow line or where well bore fluid is being discharged.
(Gas sample tubes will be stored in the safety trailer)

■ Visual warning systems:

- a. One color code condition sign will be placed at the entrance to the site reflecting the possible conditions at the site.
- b. A colored condition flag will be on display, reflecting the current condition at the site at the time.
- c. Two wind socks will be placed in strategic locations, visible from all angles.

■ Mud program:

The mud program has been designed to minimize the volume of H₂S circulated to surface. The operator will have the necessary mud products to minimize hazards while drilling in H₂S bearing zones.

■ Metallurgy:

- a. All drill strings, casings, tubing, wellhead, blowout preventer, drilling spool, kill lines, choke manifold and lines, and valves shall be suitable for H₂S service.
- b. All elastomers used for packing and seals shall be H₂S trim.

■ Communication:

Communication will be via two way radio in emergency and company vehicles. Cell phones and land lines where available.

H2S CONTINGENCY DRILLING PLAN EMERGENCY CONTACTS

Company Offices	Lime Rock Houston Office	713-292-9510
	Answering Service (After Hours)	713-292-9555
	Artesia, NM Office	575-748-9724
	Roswell, NM	575-623-8424

KEY PERSONNEL

Name	Title	Location	Office #	Cell #	Home #
Steve Hunter	Production Manager	Houston	713-292-9516	832-330-7313	Same as Cell
Spencer Cox	Operations Engineer	Houston	713-292-9528	432-254-5140	Same as Cell
Eric McClusky	Operations Engineer	Houston	713-360-5714	832-491-3079	405-821-0534
Jerry Smith	Assistant Production Supervisor	Artesia	575-748-9724	505-918-0556	575-746-2478
Michael Barrett	Production Supervisor	Roswell	575-623-8424	505-353-2644	575-623-4707
Gary McClland	Well Site Supervisor	Rotates on Site	NA	903-503-8997	NA
Dave Williamson	Well Site Supervisor	Rotates on Site	NA	575-308-9980	NA

Agency Call List		
City	Agency or Office	Telephone #
Artesia	Ambulance	911
Artesia	State Police	575-746-2703
Artesia	Sherriff's Office	575-746-9888
Artesia	City Police	575-746-2703
Artesia	Fire Department	575-746-2701
Artesia	Local Emergency Planning Committee	575-746-2122
Artesia	New Mexico OCD District II	575-748-1283
Carlsbad	Ambulance	911
Carlsbad	State Police	575-885-3137
Carlsbad	Sherriff's Office	575-887-7551
Carlsbad	City Police	575-885-2111
Carlsbad	Fire Department	575-885-2111
Carlsbad	Local Emergency Planning Committee	575-887-3798
Carlsbad	US DOI Bureau of Land Management	575-887-6544
State Wide	New Mexico Emergency Response Commisssion ("NMERC")	505-476-9600
State Wide	NMERC 24 Hour Number	505-827-9126
State Wide	New Mexico State Emergency Operations Center	505-476-9635
National	National Emergency Response Center (Washington D.C.)	800-424-8802

Emergency Services				
Name	Service	Location	Telephone Number	Alternate Number
Boots & Coots International Well Control	Well Control	Houston / Odessa	1-800-256-9688	281-931-8884
Cudd Pressure Control	Well Control/Pumping	Odessa	915-699-0139	915-563-3356
Baker Hughes Inc.	Pumping Services	Artesia, Hobbs & Odessa	575-746-2757	Same
Total Safety	Safety Equipment & Personnel	Artesia	575-746-2847	Same
Cutter Oilfield Services	Drilling Systems Equipment	Midland	432-488-6707	Same
Safety Dog	Safety Equipment & Personnel	Artesia	575-748-5847	575-441-1370
Fighting for Life	Emergency Helicopter Evacuation	Lubbock	806-743-9911	Same
Aerocare	Emergency Helicopter Evacuation	Lubbock	806-747-8923	Same
Med Flight Air Ambulance	Emergency Helicopter Evacuation	Albuquerque	505-842-4433	Same
Artesia General Hospital	Emergency Medical Care	Artesia	575-748-3333	702 North 13th Street

Pressure Control

The blowout preventer equipment (BOP) will consist of a 5000 psi rated, "XLT" type, National VARCO double ram preventer that will be tested to a maximum pressure of 2000 psi. The unit will be hydraulically operated and the ram type preventer will be equipped with blind rams on top and drill pipe rams on bottom. The 2M BOP will be installed on the 8 5/8" surface casing and utilized continuously until total depth is reached. All casing strings will be tested as per Onshore Order #2. This also includes a thirty day (30) test, should the rig still be operating on the same well in ~~thirty days~~

Pipe rams will be operated and checked each 24 hour period and each time the drill pipe is out of the hole. These functional tests will be documented on the daily

The BOP equipment will consist of the following:

- Double ram with blind rams (top) and pipe rams (bottom),
- Drilling spool, or blowout preventer with 2 side outlets (choke side shall be a 2" minimum diameter, kill side will be at least 2 inch diameter),
- Kill line (2 inch minimum),
- A minimum of 2 choke line valves (2 inch minimum),
- 2 inch diameter choke line,
- 2 kill valves, one of which will be a check valve (2 inch minimum),
- 2 chokes, one of which will be capable of remote operation,
- Pressure gauge on choke manifold,
- Upper Kelly cock valve with handle available,
- Safety valve and subs to fit all drill string connections in use,
- All BOPE connections subjected to well pressure will be flanged, welded, or clamped,
- A Fill-up line above the uppermost preventer.

Shale Shaker Pit Distance -
Minimum of 30' From Well Center

LIQUID MUD TO SHALE SHAKER PIT

MUD GAS SEPARATOR

GAS TO FLARE
Flare Distance -
Minimum of 150' From Center of Well

BLEED OFF TANK
BLEED OFF TANK
Minimum 100' from center of well

2" FILL-UP LINE

FLOW LINE PITS TO PITS

BLIND RAMS

PIPE RAMS

DRILLING SPOOL

MIN 2" NOM 2M KILL LINE

(SEQUENCE OPTIONAL)
2M MGV X X X
2M MGV 2M MGV 2M MGV

SIDE OUTLETS MAY BE IN RAM BODY BELOW BLIND RAMS

(SEQUENCE OPTIONAL IF HCR)
2M MGV X X X
2M MGV 2M MGV 2M MGV

MIN 2" NOM 2M CHOKE LINE

(OPTIONAL) 2M MGV

NOM 2" LINE

(OPTIONAL) 2M MGV

2M MGV W/ GUAGE ON TOP OF BLOCK

NOM 2" LINE

(OPTIONAL) 2M MGV

2M ADJUSTABLE CHOKE (REMOTE OPERATED CHOKE OPTIONAL FOR ONE SIDE ONLY)

MGV = Manual Gate Valve

5000 psi WP, 11", "XLT" TYPE NATIONAL VARCO Dual Ram BOP - Tested to Max Pressure of 2000 psi.

MGV = Manual Gate Valve
CKV = Check Valve
HCR = Hydraulically Controlled Remote Valve

NOTE: All lines, valves and chokes are shown minimum size allowed, but may be larger

NOTE: All lines, valves and chokes are shown at the minimum size allowed, but may be larger

Lime Rock Resources II-A, L.P.

Kaiser 7 M #15

Unit M, S7-T18S-R27E, Eddy County, NM

Design: Closed Loop System with roll-off steel bins (pits)

CRI/HOBBS will supply (2) bins (100 bbl) volume, rails and transportation relating to the Close Loop System. Specification of the Closed Loop System is attached.

Contacts: Gary Wallace (432) 638-4076 Cell (575) 393-1079 Office

Scomi Oil Tool: Supervisor – Armando Soto (432) 553-7979 Hobbs, NM

Monitoring 24 Hour service

Equipment:

Centrifuges – Derrick Brand

Rig Shakers – Brandt Brand

D-watering Unit

Air pumps on location for immediate remediation process

Layout of Close Loop System with bins, centrifuges and shakers attache

Cuttings and associated liquids will be hauled to a State regulated third party disposal site (CRI or Controlled Recc Inc.). The disposal site permit is DFP = #R916

2- (250 bbl) tanks to hold fluid

2-CRI bins with track system

2-500 bbl frac tanks with fresh water

2-500 bbl frac tanks for brine water

Operations:

Closed Loop System equipment will be inspected daily by each tour and any necessary maintenance perfo leak in system will be repaired and/or contained immediately. OCD will be notified within 48 hours of ar Remediation process will start immediatel

Closure:

During drilling operations all liquids, drilling fluids and cuttings will be hauled off via CRI equipment to DFP #

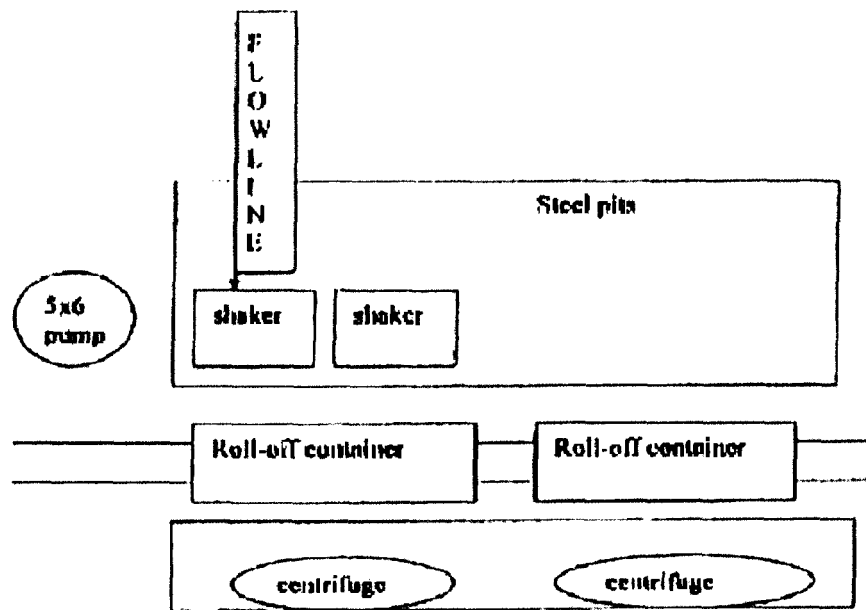

This will be maintained by 24 hour solids control personnel that stay on location.

TOMMY WILSON



**CLOSED LOOP
SPECIALTY**

Office: 575.746.1689

Cell: 575.748.4367