

OCT 30 2017

RECEIVED

DISTRICT I
1625 N. FRENCH DR., BOBBS, NM 86240
Phone: (505) 393-6161 Fax: (505) 393-9720

DISTRICT II
811 S. FIRST ST., ARTESIA, NM 86210
Phone: (505) 748-1283 Fax: (505) 748-9720

DISTRICT III
1000 RIO BRAZOS RD., AZTEC, NM 87410
Phone: (505) 334-6176 Fax: (505) 334-6170

DISTRICT IV
1220 S. ST. FRANCIS DR., SANTA FE, NM 87505
Phone: (505) 476-3460 Fax: (505) 476-3462

State of New Mexico
Energy, Minerals & Natural Resources Department
OIL CONSERVATION DIVISION
1220 SOUTH ST. FRANCIS DR.
Santa Fe, New Mexico 87505

Form C-102
Revised August 1, 2011
Submit one copy to appropriate
District Office

☒ AMENDED REPORT
(As-Drilled)

WELL LOCATION AND ACREAGE DEDICATION PLAT

API Number 30-015-44131	Pool Code 96238	Pool Name Corral Draw Bone Spring
Property Code 315207	Property Name CEDAR CANYON 21 FEDERAL COM	Well Number 21H
GRID No. 16096	Operator Name OXY USA INC.	Elevation 2928.2'

Surface Location

UL or lot No.	Section	Township	Range	Lot Idn	Feet from the	North/South line	Feet from the	East/West line	County
A	21	24-S	29-E		369	NORTH	368	EAST	EDDY

Bottom Hole Location If Different From Surface

UL or lot No.	Section	Township	Range	Lot Idn	Feet from the	North/South line	Feet from the	East/West line	County
D	21	24-S	29-E		440 415	NORTH	368 188	WEST	EDDY

Dedicated Acres	Joint or Infill	Consolidation Code	Order No.
160	Y		BP- 441 FNL 389 FWL TP- 427 FNL 350 FEL

NO ALLOWABLE WILL BE ASSIGNED TO THIS COMPLETION UNTIL ALL INTERESTS HAVE BEEN CONSOLIDATED
OR A NON-STANDARD UNIT HAS BEEN APPROVED BY THE DIVISION

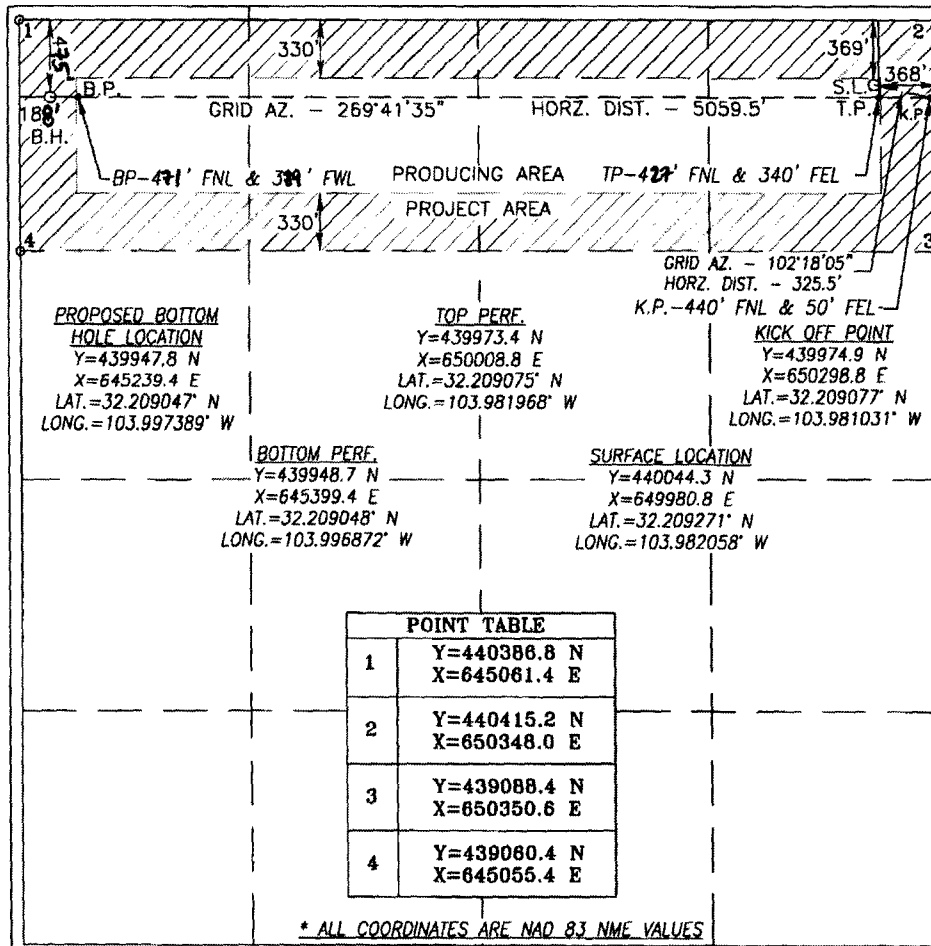

OPERATOR CERTIFICATION

I hereby certify that the information herein is true and complete to the best of my knowledge and belief, and that this organization either owns a working interest or unless mineral interest in the land including the proposed bottom hole location or has a right to drill this well at this location pursuant to a contract with an owner of such mineral or working interest, or to a voluntary pooling agreement or a compulsory pooling order heretofore entered by the district.

Signature: *[Signature]* Date: **9/28/17**

Printed Name: **Jana Mendiola**

e-mail address: **jana.mendiola@oxy.com**

SURVEYOR CERTIFICATION

I hereby certify that the well location shown on this plat was plotted from field notes of actual surveys made by me or under my supervision, and that the same is true and correct to the best of my belief.

JULY 27, 2016

Date of Survey

Signature & Seal of Professional Surveyor

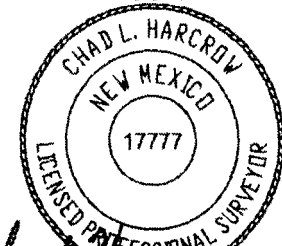

Signature: *[Signature]* Date: **10/12/16**
Certificate No. **CHAD HARCROW 17777**
W.O. #16-802 DRAWN BY: AM