

UNITED STATES
DEPARTMENT OF THE INTERIOR
BUREAU OF LAND MANAGEMENTCarlsbad Field Office
OCD ArtesiaFORM APPROVED
OMB NO. 1004-0137
Expires: January 31, 2018**SUNDRY NOTICES AND REPORTS ON WELLS**
*Do not use this form for proposals to drill or to re-enter an abandoned well. Use form 3160-3 (APD) for such proposals.*5. Lease Serial No.
NMLC069033

6. If Indian, Allottee or Tribe Name

SUBMIT IN TRIPLICATE - Other instructions on page 27. If Unit or CA/Agreement, Name and/or No.
NMNM135752

1. Type of Well

☒ Oil Well ☐ Gas Well ☐ Other

8. Well Name and No.

FIREFOX FEDERAL COM 4H

2. Name of Operator

COG OPERATING LLC

Contact: AMANDA AVERY

E-Mail: aavery@concho.com

9. API Well No.

30-015-41571-00-S1

3a. Address

600 W ILLINOIS AVENUE
MIDLAND, TX 79701

3b. Phone No. (include area code)

Ph: 575.748.6940

10. Field and Pool or Exploratory Area
HACKBERRY-BONE SPRING
UNKNOWN

4. Location of Well (Footage, Sec., T., R., M., or Survey Description)

Sec 4 T19S R31E NWSW 1800FSL 275FWL
32.687024 N Lat, 103.881586 W Lon

11. County or Parish, State

EDDY COUNTY, NM

12. CHECK THE APPROPRIATE BOX(ES) TO INDICATE NATURE OF NOTICE, REPORT, OR OTHER DATA

TYPE OF SUBMISSION	TYPE OF ACTION			
<input checked="" type="checkbox"/> Notice of Intent	<input type="checkbox"/> Acidize	<input type="checkbox"/> Deepen	<input type="checkbox"/> Production (Start/Resume)	<input type="checkbox"/> Water Shut-Off
<input type="checkbox"/> Subsequent Report	<input type="checkbox"/> Alter Casing	<input type="checkbox"/> Hydraulic Fracturing	<input type="checkbox"/> Reclamation	<input type="checkbox"/> Well Integrity
<input type="checkbox"/> Final Abandonment Notice	<input type="checkbox"/> Casing Repair	<input type="checkbox"/> New Construction	<input type="checkbox"/> Recomplete	<input checked="" type="checkbox"/> Other
	<input type="checkbox"/> Change Plans	<input type="checkbox"/> Plug and Abandon	<input type="checkbox"/> Temporarily Abandon	Onshore Order Variance
	<input type="checkbox"/> Convert to Injection	<input type="checkbox"/> Plug Back	<input type="checkbox"/> Water Disposal	

13. Describe Proposed or Completed Operation: Clearly state all pertinent details, including estimated starting date of any proposed work and approximate duration thereof. If the proposal is to deepen directionally or recompleat horizontally, give subsurface locations and measured and true vertical depths of all pertinent markers and zones. Attach the Bond under which the work will be performed or provide the Bond No. on file with BLM/BIA. Required subsequent reports must be filed within 30 days following completion of the involved operations. If the operation results in a multiple completion or recompleat in a new interval, a Form 3160-4 must be filed once testing has been completed. Final Abandonment Notices must be filed only after all requirements, including reclamation, have been completed and the operator has determined that the site is ready for final inspection.

COG Operating LLC respectfully requests to designate Meter # 67722036 as the official facility measurement point (FMP) for gas produced from this well. (Please see attached site facility diagram.) The FMP meter is located on lease NMLC 069033 at the Firefox 4 Federal Com #4H battery. Meter meets API and AGA standards and will measure and be calibrated in compliance with all federal requirements and regulations.

AC 11-8-17
Accepted for record - NMOCNM OIL CONSERVATION
ARTESIA DISTRICT
NOV 07 2017SEE ATTACHED FOR
CONDITIONS OF APPROVAL

RECEIVED

14. I hereby certify that the foregoing is true and correct.

Electronic Submission #388179 verified by the BLM Well Information System

For COG OPERATING LLC, sent to the Carlsbad

Committed to AFMSS for processing by PRISCILLA PEREZ on 10/03/2017 (18PP0058SE)

Name (Printed/Typed) AMANDA AVERY

Title AUTHORIZED REPRESENTATIVE

Signature

(Electronic Submission)

Date 09/12/2017

THIS SPACE FOR FEDERAL OR STATE OFFICE USE

Approved By

J D W Whitlock

Title

TLPET

Date

10/20/17

Conditions of approval, if any, are attached. Approval of this notice does not warrant or certify that the applicant holds legal or equitable title to those rights in the subject lease which would entitle the applicant to conduct operations thereon.

Office

150

Title 18 U.S.C. Section 1001 and Title 43 U.S.C. Section 1212, make it a crime for any person knowingly and willfully to make to any department or agency of the United States any false, fictitious or fraudulent statements or representations as to any matter within its jurisdiction.

(Instructions on page 2)

**** BLM REVISED ** BLM REVISED ** BLM REVISED ** BLM REVISED ** BLM REVISED ****

FIREFOX 4 FEDERAL COM SH BATTERY
SWSW SECTION 4, T19S, R31E, UNIT M
EDDY COUNTY, NM

WELLS:
FIREFOX 4 FEDERAL COM #005H: 30-015-41423
FIREFOX 4 FEDERAL COM #004H: 30-015-41571

Production Phase - Oil Tank #1

- Valve 1 open
- Valves 2 and 3 closed
- Valves 4, 5, and 6 open
- Valves 7, 8, and 9 closed
- Valve 10 open
- Valves 11 and 12 closed

Sales Phase - Oil Tank #1

- Valve 1 closed
- Valves 2 or 3 open
- Valve 4 closed
- Valves 5 and 6 open
- Valve 7 open
- Valves 8 and 9 closed
- Valve 10 closed
- Valves 11 or 12 open

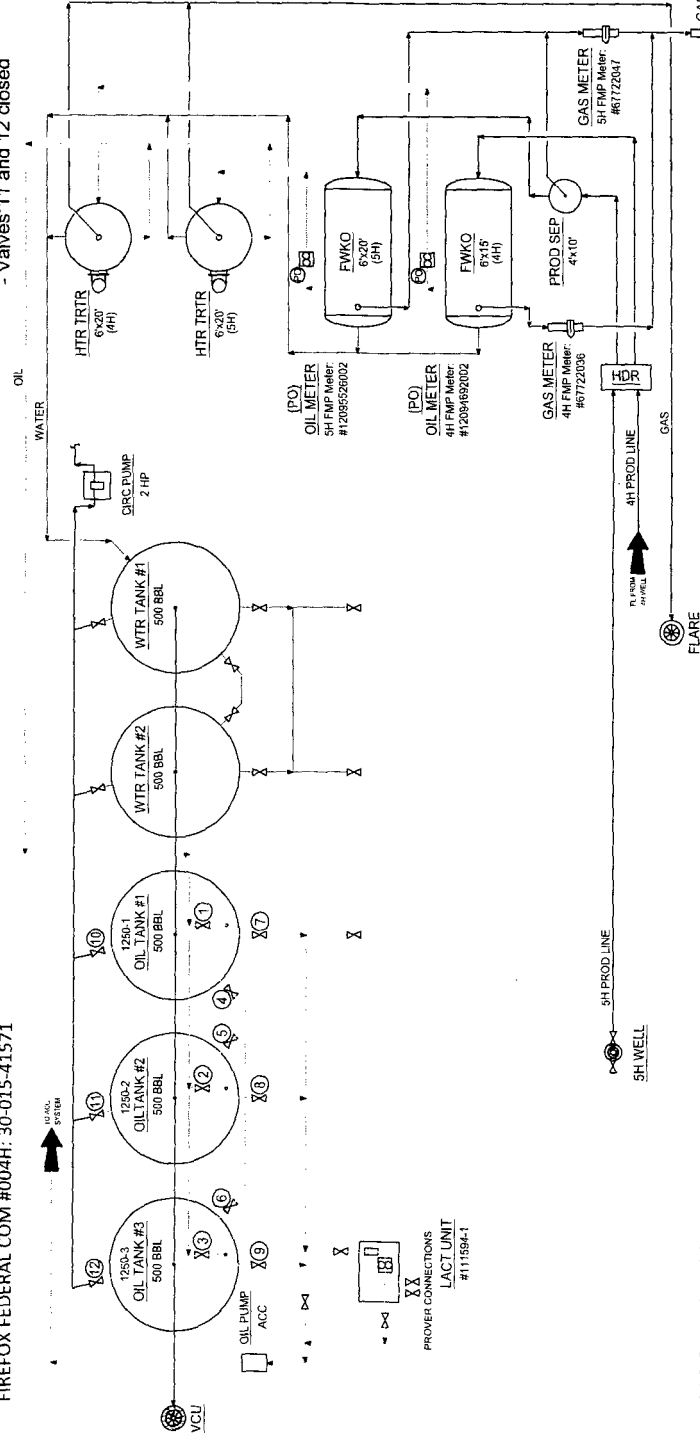

COG Operating LLC
Site Security Plans Located At:
One Concho Center
600 W. Illinois Ave.
Midland, TX 79701

Ledger for Site Diagram
Produced Fluid: _____
Produced Oil: _____
Produced Gas: _____
Produced Water: _____

NOTES:										CONCHO									
Type of Lease: Federal										NORTHERN DELAWARE BASIN ASSET									
Federal Lease SHL #: NMNM 105217										PRODUCTION FACILITIES									
CAI/Agreement - #5H: NMNM 131512, #4H: NMNM 135752										FIREFOX 4 FEDERAL COM SH BATTERY									
Property Code - #5H: 39930, #4H: 40045										WELL NO. D-1700-81-005									
OGRID #: 229137										WELL NAME									
										WELL NO.									
										WELL NO.									
										WELL NO.									
										WELL NO.									
										WELL NO.									
										WELL NO.									
										WELL NO.									
										WELL NO.									
										WELL NO.									
										WELL NO.									
										WELL NO.									
										WELL NO.									
										WELL NO.									
										WELL NO.									
										WELL NO.									
										WELL NO.									
										WELL NO.									
										WELL NO.									
										WELL NO.									
										WELL NO.									
										WELL NO.									
										WELL NO.									
										WELL NO.									
										WELL NO.									
										WELL NO.									
										WELL NO.									
										WELL NO.									
										WELL NO.									
										WELL NO.									
										WELL NO.									
										WELL NO.									
										WELL NO.									
										WELL NO.									
										WELL NO.									
										WELL NO.									
										WELL NO.									
										WELL NO.									
										WELL NO.									
										WELL NO.									
										WELL NO.									
										WELL NO.									
										WELL NO.									
										WELL NO.									
										WELL NO.									
										WELL NO.									
										WELL NO.									
										WELL NO.									
										WELL NO.									
										WELL NO.									
										WELL NO.									
										WELL NO.									
										WELL NO.									
										WELL NO.									
										WELL NO.									
										WELL NO.									
										WELL NO.									
										WELL NO.									
										WELL NO.									
										WELL NO.									
										WELL NO.									
										WELL NO.									
										WELL NO.									
										WELL NO.									
										WELL NO.									
										WELL NO.									
										WELL NO.									
										WELL NO.									
										WELL NO.									
										WELL NO.									
										WELL NO.									
										WELL NO.									
										WELL NO.									
										WELL NO.									
										WELL NO.									
										WELL NO.									
										WELL NO.									
										WELL NO.									
										WELL NO.									
										WELL NO.									
										WELL NO.									
										WELL NO.									
										WELL NO.									
										WELL NO.									
										WELL NO.									
										WELL NO.									
										WELL NO.									
										WELL NO.									
										WELL NO.									
										WELL NO.									
										WELL NO.									
										WELL NO.									
										WELL NO.									
										WELL NO.									
										WELL NO.									
										WELL NO.									
										WELL NO.									
										WELL NO.									
										WELL NO.									
										WELL NO.									
										WELL NO.									
										WELL NO.									
										WELL NO.									
										WELL NO.									
										WELL NO.									
										WELL NO.									
										WELL NO.									
										WELL NO.									
										WELL NO.									
										WELL NO.									
										WELL NO.									
										WELL NO.									
										WELL NO.									
										WELL NO.									
										WELL NO.									
										WELL NO.									
										WELL NO.									
										WELL NO.									
										WELL NO.									
										WELL NO.									
										WELL NO.									
										WELL NO.									
										WELL NO.									
										WELL NO.									
										WELL NO.									
										WELL NO.									
										WELL NO.									
										WELL NO.									
										WELL NO.									
										WELL NO.									
										WELL NO.									
										WELL NO.									
										WELL NO.									
										WELL NO.									
										WELL NO.									
										WELL NO.									
										WELL NO.									
										WELL NO.									
										WELL NO.									
										WELL NO.									
										WELL NO.									
										WELL NO.									
										WELL NO.									
										WELL NO.									
										WELL NO.									
										WELL NO.									
										WELL NO.									
										WELL NO.									
										WELL NO.									
										WELL NO.									
										WELL NO.									
										WELL NO.									
										WELL NO.									
										WELL NO.									
										WELL NO.									
										WELL NO.									
										WELL NO.									
										WELL NO.									
										WELL NO.									
										WELL NO.									
										WELL NO.									
										WELL NO.									
										WELL NO.									
										WELL NO.									
										WELL NO.									
										WELL NO.									
										WELL NO.									
										WELL NO.									
										WELL NO.									
										WELL NO.									
										WELL NO.									
										WELL NO.									
										WELL NO.									
										WELL NO.									
										WELL NO.									
										WELL NO.									
										WELL NO.									
										WELL NO.									
										WELL NO.									
										WELL NO.									
										WELL NO.									
										WELL NO.									
										WELL NO.									
										WELL NO.									
										WELL NO.									
										WELL NO.									
										WELL NO.									
										WELL NO.									
										WELL NO.									
										WELL NO.									
										WELL NO.									
										WELL NO.									
										WELL NO.									

**Bureau of Land Management
Carlsbad Field Office
620 East Greene Street
Carlsbad, New Mexico 88220
575-234-5972**

**COG Operating LLC
Firefox 4 Federal Com 4H, 3001541571
Lease NMLC069033 & CA-NM135752**

October 19, 2016

Conditions of Approval

1. This point will be designated as your custody transfer point.
2. Meter is required to meet Onshore Order #4, 43 CFR 3174, and API standards for oil sales measurement.
3. Royalty to BLM/ONRR will be paid off this meter.