

UNITED STATES
DEPARTMENT OF THE INTERIOR
BUREAU OF LAND MANAGEMENTOIL CONSERVATION
ARTESIA DISTRICT
JAN 09 2018FORM APPROVED
OMB No. 1004-0137
Expires: July 31, 2010

WELL COMPLETION OR RECOMPLETION REPORT AND LOG

5. Lease Serial No.
NMNM35607

1a. Type of Well <input checked="" type="checkbox"/> Oil Well <input type="checkbox"/> Gas Well <input type="checkbox"/> Dry <input type="checkbox"/> Other		6. If Indian, Allottee or Tribe Name	
b. Type of Completion <input checked="" type="checkbox"/> New Well <input type="checkbox"/> Work Over <input type="checkbox"/> Deepen <input type="checkbox"/> Plug Back <input type="checkbox"/> Diff. Resvr. Other _____		7. Unit or CA Agreement Name and No.	
2. Name of Operator XTO ENERGY INCORPORATED		8. Lease Name and Well No. ROSS DRAW 25 2H	
Contact: PATRICIA P DONALD E-Mail: PATRICIA_DONALD@XTOENERGY.COM		9. API Well No. 30-015-43472-00-S1	
3. Address 500 W ILLINOIS STREET SUITE 100 MIDLAND, TX 79701		3a. Phone No. (include area code) Ph: 432-571-8220	
4. Location of Well (Report location clearly and in accordance with Federal requirements)* Sec 25 T26S R29E Mer NMP At surface Lot NWNW 170FNL 380FWL Sec 36 T26S R29E Mer NMP At top prod interval reported below Lot NWNW 236FSL 440FWL Sec 36 T26S R39E Mer NMP At total depth Lot SWSW 236FSL 440FWL		10. Field and Pool, or Exploratory PURPLE SAGE-WOLFCAMP (GAS)	
14. Date Spudded 10/11/2016		15. Date T.D. Reached 11/06/2016	
16. Date Completed <input type="checkbox"/> D & A <input checked="" type="checkbox"/> Ready to Prod. 06/29/2017		17. Elevations (DF, KB, RT, GL)* 2927 GL	
18. Total Depth: MD TVD 16700 10374		19. Plug Back T.D.: MD TVD	
20. Depth Bridge Plug Set: MD TVD		21. Type Electric & Other Mechanical Logs Run (Submit copy of each) GR	
22. Was well cored? <input checked="" type="checkbox"/> No <input type="checkbox"/> Yes (Submit analysis) Was DST run? <input checked="" type="checkbox"/> No <input type="checkbox"/> Yes (Submit analysis) Directional Survey? <input checked="" type="checkbox"/> No <input type="checkbox"/> Yes (Submit analysis)			

23. Casing and Liner Record (Report all strings set in well)

Hole Size	Size/Grade	Wt. (#/ft.)	Top (MD)	Bottom (MD)	Stage Cementer Depth	No. of Sks. & Type of Cement	Slurry Vol. (BBL)	Cement Top*	Amount Pulled
17.500	13.375 H40	48.0	0	365		380		195	
12.250	9.625 J-55	36.0	0	3091		890		0	
8.750	7.000 P-110	29.0	3106	10446		920		1640	
6.125	4.500 HCP-110	13.5	9787	16700		725		3000	

24. Tubing Record

Size	Depth Set (MD)	Packer Depth (MD)	Size	Depth Set (MD)	Packer Depth (MD)	Size	Depth Set (MD)	Packer Depth (MD)
2.875	9710							

25. Producing Intervals

Formation	Top	Bottom	Perforated Interval	Size	No. Holes	Perf. Status
A) WOLFCAMP	11223	16510	11223 TO 11662		9	ACTIVE
B)			11700 TO 16510		48	ACTIVE
C)						
D)						

26. Perforation Record

27. Acid, Fracture, Treatment, Cement Squeeze, Etc.

Depth Interval	Amount and Type of Material
11223 TO 11662	FRAC JOB 342 # OF SAND 8000 GALS OF WATER
11700 TO 16510	4,000# OF SAND 714 GAL OF ACID, 104,958 GAL OF WATER

28. Production - Interval A

Date First Produced	Test Date	Hours Tested	Test Production	Oil BBL	Gas MCF	Water BBL	Oil Gravity Corr. API	Gas Gravity
06/29/2017	07/14/2017	24	→	701.0	2603.0	2553.0	36.0	
Choke Size	Tbg. Press. Flwg. SI	Csg. Press.	24 Hr. Rate	Oil BBL	Gas MCF	Water BBL	Gas:Oil Ratio	Well Status
28/64	2110	28.0	→	701	2603	2553		

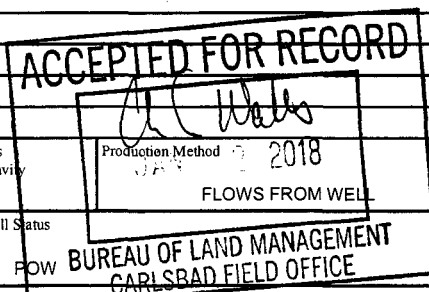

28a. Production - Interval B

Date First Produced	Test Date	Hours Tested	Test Production	Oil BBL	Gas MCF	Water BBL	Oil Gravity Corr. API	Gas Gravity	Production Method
			→						
Choke Size	Tbg. Press. Flwg. SI	Csg. Press.	24 Hr. Rate	Oil BBL	Gas MCF	Water BBL	Gas:Oil Ratio	Well Status	
			→						

(See Instructions and spaces for additional data on reverse side)

ELECTRONIC SUBMISSION #381812 VERIFIED BY THE BLM WELL INFORMATION SYSTEM

** BLM REVISED ** BLM REVISED ** BLM REVISED ** BLM REVISED ** BLM REVISED **

Reclamation Due 12/29/2017

1/10/18AB

28b. Production - Interval C

Date First Produced	Test Date	Hours Tested	Test Production	Oil BBL	Gas MCF	Water BBL	Oil Gravity Corr. API	Gas Gravity	Production Method
			→						
Choke Size	Tbg. Press. Flwg. SI	Csg. Press.	24 Hr. Rate	Oil BBL	Gas MCF	Water BBL	Gas:Oil Ratio	Well Status	
			→						

28c. Production - Interval D

Date First Produced	Test Date	Hours Tested	Test Production	Oil BBL	Gas MCF	Water BBL	Oil Gravity Corr. API	Gas Gravity	Production Method
			→						
Choke Size	Tbg. Press. Flwg. SI	Csg. Press.	24 Hr. Rate	Oil BBL	Gas MCF	Water BBL	Gas:Oil Ratio	Well Status	
			→						

29. Disposition of Gas(Sold, used for fuel, vented, etc.)
SOLD

30. Summary of Porous Zones (Include Aquifers):

Show all important zones of porosity and contents thereof: Cored intervals and all drill-stem tests, including depth interval tested, cushion used, time tool open, flowing and shut-in pressures and recoveries.

31. Formation (Log) Markers

Formation	Top	Bottom	Descriptions, Contents, etc.	Name	Top Meas. Depth
SALADO	516	1241		SALADO	516
WOLFCAMP	1009			WOLFCAMP	1009
CASTILE	1242	3065		CASTILE	1242
LAMAR	3066	3112		LAMAR	3066
BELL CANYON	3113	3968		BELL CANYON	3113
CHERRY CANYON	3969	5643		CHERRY CANYON	3969
BRUSHY CANYON	5644	6809		BRUSHY CANYON	5644
BONE SPRING	6810	1008		BONE SPRING	6810

32. Additional remarks (include plugging procedure):

33. Circle enclosed attachments:

1. Electrical/Mechanical Logs (1 full set req'd.) 2. Geologic Report 3. DST Report 4. Directional Survey
5. Sundry Notice for plugging and cement verification 6. Core Analysis 7. Other:

34. I hereby certify that the foregoing and attached information is complete and correct as determined from all available records (see attached instructions):

Electronic Submission #381812 Verified by the BLM Well Information System.

For XTO ENERGY INCORPORATED, sent to the Carlsbad

Committed to AFMSS for processing by DUNCAN WHITLOCK on 09/11/2017 (17DW0107SE)

Name (please print) PATRICIA P DONALD

Title REGULATORY ANALYST

Signature (Electronic Submission)

Date 07/19/2017

Title 18 U.S.C. Section 1001 and Title 43 U.S.C. Section 1212, make it a crime for any person knowingly and willfully to make to any department or agency of the United States any false, fictitious or fraudulent statements or representations as to any matter within its jurisdiction.

**** REVISED ** REVISED ** REVISED ** REVISED ** REVISED ** REVISED ** REVISED ****