

UNITED STATES
DEPARTMENT OF THE INTERIOR
BUREAU OF LAND MANAGEMENT**Carlsbad Field Office**
OCD Artesia
FORM APPROVED
OMB NO. 1004-0137
Expires: January 31, 2018
Serial No.
NMNM0531277A**SUNDRY NOTICES AND REPORTS ON WELLS**
Do not use this form for proposals to drill or to re-enter an abandoned well. Use form 3160-3 (APD) for such proposals.**SUBMIT IN TRIPLICATE - Other instructions on page 2**

1. Type of Well <input type="checkbox"/> Oil Well <input type="checkbox"/> Gas Well <input checked="" type="checkbox"/> Other: UNKNOWN OTH		6. If Indian, Allottee or Tribe Name
2. Name of Operator MESQUITE SWD INCORPORATED Contact: MELANIE WILSON E-Mail: mjp1692@gmail.com		7. If Unit or CA/Agreement, Name and/or No.
3a. Address CARLSBAD, NM 88220	3b. Phone No. (include area code) Ph: 575-914-1461	8. Well Name and No. GNOME EAST SWD 1
4. Location of Well (Footage, Sec., T., R., M., or Survey Description) Sec 35 T23S R30E NWNW 220FNL 305FWL		9. API Well No. 30-015-43801-00-X1
		10. Field and Pool or Exploratory Area UNKNOWN
		11. County or Parish, State EDDY COUNTY, NM

12. CHECK THE APPROPRIATE BOX(ES) TO INDICATE NATURE OF NOTICE, REPORT, OR OTHER DATA

TYPE OF SUBMISSION	TYPE OF ACTION			
<input checked="" type="checkbox"/> Notice of Intent	<input type="checkbox"/> Acidize	<input type="checkbox"/> Deepen	<input type="checkbox"/> Production (Start/Resume)	<input type="checkbox"/> Water Shut-Off
<input type="checkbox"/> Subsequent Report	<input type="checkbox"/> Alter Casing	<input type="checkbox"/> Hydraulic Fracturing	<input type="checkbox"/> Reclamation	<input type="checkbox"/> Well Integrity
<input type="checkbox"/> Final Abandonment Notice	<input type="checkbox"/> Casing Repair	<input type="checkbox"/> New Construction	<input type="checkbox"/> Recomplete	<input checked="" type="checkbox"/> Other
	<input type="checkbox"/> Change Plans	<input type="checkbox"/> Plug and Abandon	<input type="checkbox"/> Temporarily Abandon	Change to Original A
	<input type="checkbox"/> Convert to Injection	<input type="checkbox"/> Plug Back	<input type="checkbox"/> Water Disposal	PD

13. Describe Proposed or Completed Operation: Clearly state all pertinent details, including estimated starting date of any proposed work and approximate duration thereof. If the proposal is to deepen directionally or recomple horizontally, give subsurface locations and measured and true vertical depths of all pertinent markers and zones. Attach the Bond under which the work will be performed or provide the Bond No. on file with BLM/BIA. Required subsequent reports must be filed within 30 days following completion of the involved operations. If the operation results in a multiple completion or recompletion in a new interval, a Form 3160-4 must be filed once testing has been completed. Final Abandonment Notices must be filed only after all requirements, including reclamation, have been completed and the operator has determined that the site is ready for final inspection.

Original APD was approved by BLM 05/16/2016 at the following legal location:
Section 35, T23S, R30E 220 FNL & 305 FWL
Approved copy of APD that was submitted to OCD had incorrect legal location listed as:
Section 26, T23S, R30E 1659 FSL & 268 FWL

This sundry notice is to correct the legal location as submitted to OCD to:
Section 35, T23S, R30E
220 FNL & 305 FWL - Unit D

Correct C-102 is attached.

NM OIL CONSERVATION
ARTESTA DISTRICT
JAN 16 2018
RECEIVED

14. I hereby certify that the foregoing is true and correct. Electronic Submission #400292 verified by the BLM Well Information System For MESQUITE SWD INCORPORATED, sent to the Carlsbad Committed to AFMSS for processing by DUNCAN WHITLOCK on 01/11/2018 (18DW0048SE)	
Name (Printed/Typed) MELANIE WILSON	Title REGULATORY ANALYST
Signature (Electronic Submission)	Date 01/10/2018

THIS SPACE FOR FEDERAL OR STATE OFFICE USE

Accepted For Review Approved By <i>J. D. Whitlock</i>	Title <i>TL PET</i>	Date <i>1/11/18</i>
Conditions of approval, if any, are attached. Approval of this notice does not warrant or certify that the applicant holds legal or equitable title to those rights in the subject lease which would entitle the applicant to conduct operations thereon.		Office <i>CFU</i>

Title 18 U.S.C. Section 1001 and Title 43 U.S.C. Section 1212, make it a crime for any person knowingly and willfully to make to any department or agency of the United States any false, fictitious or fraudulent statements or representations as to any matter within its jurisdiction.

(Instructions on page 2)

**** BLM REVISED ** BLM REVISED ** BLM REVISED ** BLM REVISED ** BLM REVISED *****RWP 1-16-18*

DISTRICT I
1625 N. French Dr., Hobbs, NM 88240
Phone (575) 395-6161 Fax: (575) 395-0790

DISTRICT II
811 S. First St., Artesia, NM 88210
Phone (575) 748-1283 Fax: (575) 748-0730

DISTRICT III
1000 Rio Brazos Rd., Aztec, NM 87410
Phone (505) 894-8178 Fax: (505) 354-8170

DISTRICT IV
1323 S. St. Francis Dr., Santa Fe, NM 87505
Phone (505) 476-3460 Fax: (505) 476-3462

State of New Mexico
Energy, Minerals and Natural Resources Department

Form C-102
Revised August 1, 2011

Submit one copy to appropriate
District Office

OIL CONSERVATION DIVISION
1223 South St. Francis Dr.
Santa Fe, New Mexico 87505

WELL LOCATION AND ACREAGE DEDICATION PLAT

☐ AMENDED REPORT

API Number 30-015-43801	Pool Code 96101	Pool Name SWD, Devonian
Property Code 316252	Property Name GNOME EAST SWD	Well Number 1
OGRID No. 161968	Operator Name R360	Elevation 3384'

Surface Location

UL or lot No. D	Section 35	Township 23 S	Range 30 E	Lot Idn	Feet from the 220	North/South line NORTH	Feet from the 305	East/West line WEST	County EDDY
---------------------------	----------------------	-------------------------	----------------------	---------	-----------------------------	----------------------------------	-----------------------------	-------------------------------	-----------------------

Bottom Hole Location If Different From Surface

UL or lot No.	Section	Township	Range	Lot Idn	Feet from the	North/South line	Feet from the	East/EAST LINE	County
---------------	---------	----------	-------	---------	---------------	------------------	---------------	----------------	--------

Dedicated Acres	Joint or Infill	Consolidation Code	Order No.
-----------------	-----------------	--------------------	-----------

NO ALLOWABLE WILL BE ASSIGNED TO THIS COMPLETION UNTIL ALL INTERESTS HAVE BEEN CONSOLIDATED
OR A NON-STANDARD UNIT HAS BEEN APPROVED BY THE DIVISION

	SURFACE LOCATION Lat - N 32°16'04.99" Long - W 103°51'33.51" NAD83 - N 461574.5 E 687851.0 (NAD-83)	OPERATOR CERTIFICATION I hereby certify that the information contained herein is true and complete to the best of my knowledge and belief, and that this organization either owns a working interest or unleased mineral interest in the land including the proposed bottom hole location or has a right to drill this well at this location pursuant to a contract with an owner of such a mineral or working interest, or to a voluntary pooling agreement or a compulsory pooling order heretofore entered by the division. Signature: <u>Melanie Wilson</u> Date: <u>11/02/18</u> Printed Name: <u>Melanie Wilson</u> Email Address: <u>mjp1692@gmail.com</u>
		SURVEYOR CERTIFICATION I hereby certify that the well location shown on this plat was plotted from field notes of actual surveys made by me or under my supervision and that the same is true and correct to the best of my belief. NOVEMBER 20, 2015 Date Surveyed: <u>NOVEMBER 20, 2015</u> Signature: <u>[Signature]</u> Professional Surveyor Certificate Number: <u>7977</u> Bureau Number: <u>7977</u>
		SCALE: 1" = 1000' WD Num.: 32057

SECTION 35, TOWNSHIP 23 SOUTH, RANGE 30 EAST. N.M.P.M.,
EDDY COUNTY, NEW MEXICO.

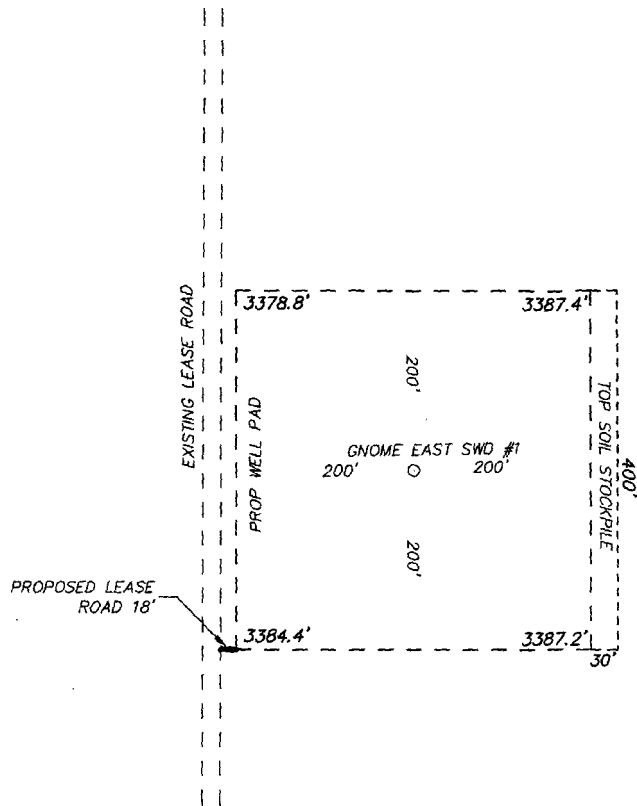

R360 ENVIRONMENTAL SOLUTIONS
GNOME EAST SWD #1
ELEV. - 3384'
Lat - N 32°16'04.99"
Long - W 103°51'33.51"
NMSPCE - N 461574.5
E 687850.9
(NAD-83)

LOVING, NM IS ±13 MILES TO THE WEST OF LOCATION.

Directions to Location:

FROM THE INTERSECTION OF STATE HIGHWAY 128 & COUNTY ROAD 795 GO SOUTH ON COUNTY ROAD 795 0.5 MILES, CONTINUE SOUTH ON LEASE ROAD 3.9 MILES, THEN GO EAST 0.5 MILES THEN SOUTH 0.2 MILES TO PROPOSED LEASE ROAD TO LOCATION

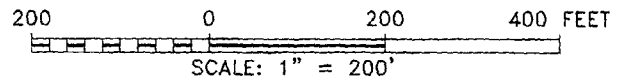

R360 ENVIRONMENTAL SOLUTIONS

REF: GNOME EAST SWD #1 / WELL PAD TOPO

THE GNOME EAST SWD #1 LOCATED 220' FROM
THE NORTH LINE AND 305' FROM THE WEST LINE OF
SECTION 35, TOWNSHIP 23 SOUTH, RANGE 30 EAST.

N.M.P.M., EDDY COUNTY, NEW MEXICO.

basinsurveys
focused on excellence in the oilfield
P.O. Box 1786
120 West Court Rd.
Hobbs, New Mexico 8824
(575) 393-7316
(575) 392-2206
basinsurveys.com

W.O. Number: 32057 Drawn By: J GOAD Date: 11-20-2015 Survey Date: 11-13-2015 Sheet 1 of 1 Sheets

SECTION 35, TOWNSHIP 23 SOUTH, RANGE 30 EAST. N.M.P.M.,
EDDY COUNTY, NEW MEXICO.

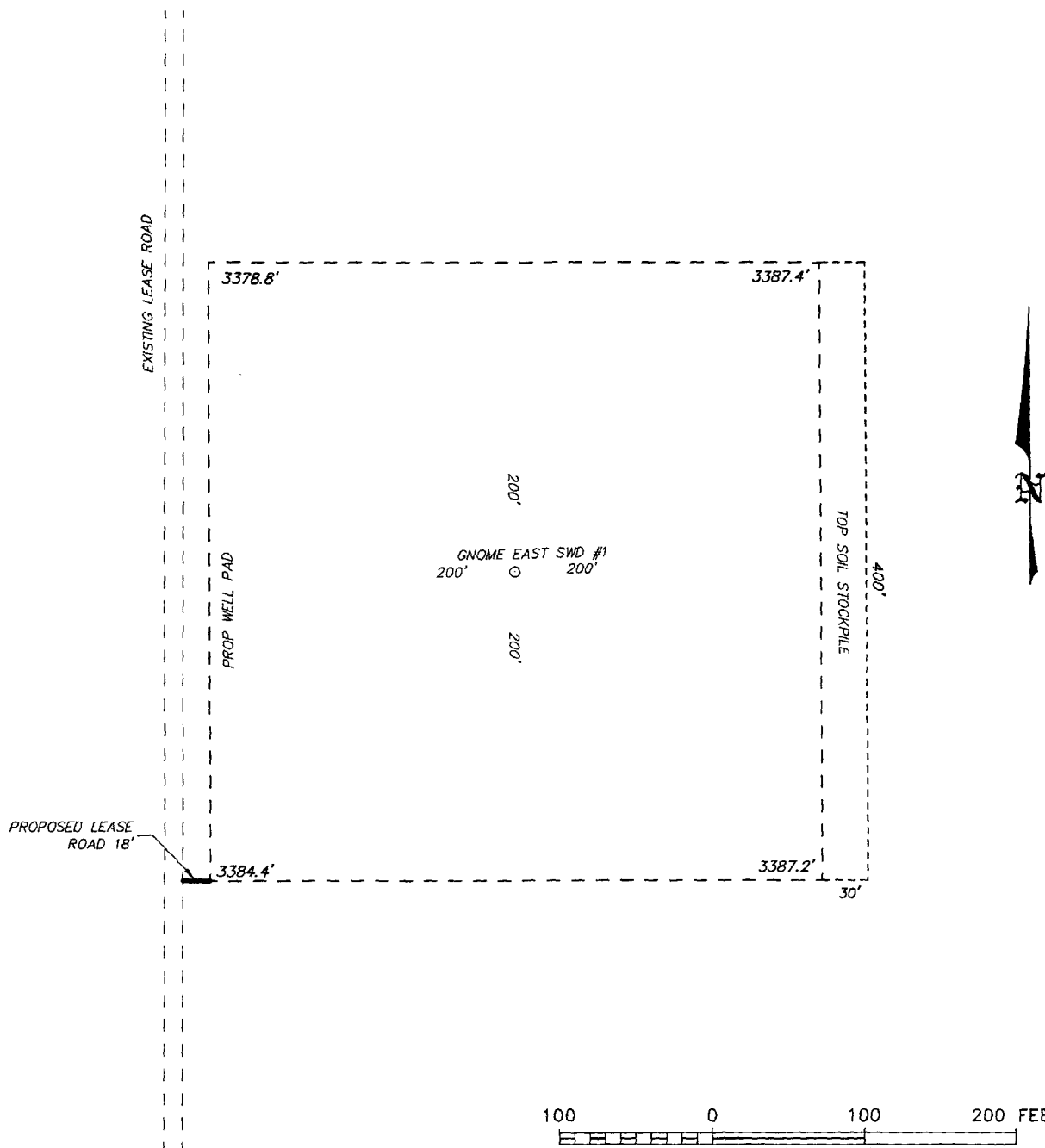

R360 ENVIRONMENTAL SOLUTIONS

REF: GNOME EAST SWD #1 / WELL PAD TOPO

THE GNOME EAST SWD #1 LOCATED 220' FROM
THE NORTH LINE AND 305' FROM THE WEST LINE OF
SECTION 35, TOWNSHIP 23 SOUTH, RANGE 30 EAST.

N.M.P.M., EDDY COUNTY, NEW MEXICO.

SURVEYS
focused excellence
in the field

P.O. Box 786
Hobbs, NM 88241

(575) 391-7316 Office
(575) 382-2206 Fax
basin-surveys.com

W.O. Number: 32057 | Drawn By: J GOAD | Date: 11-20-2015 | Survey Date: 11-13-2015 | Sheet 1 of 1 Sheets

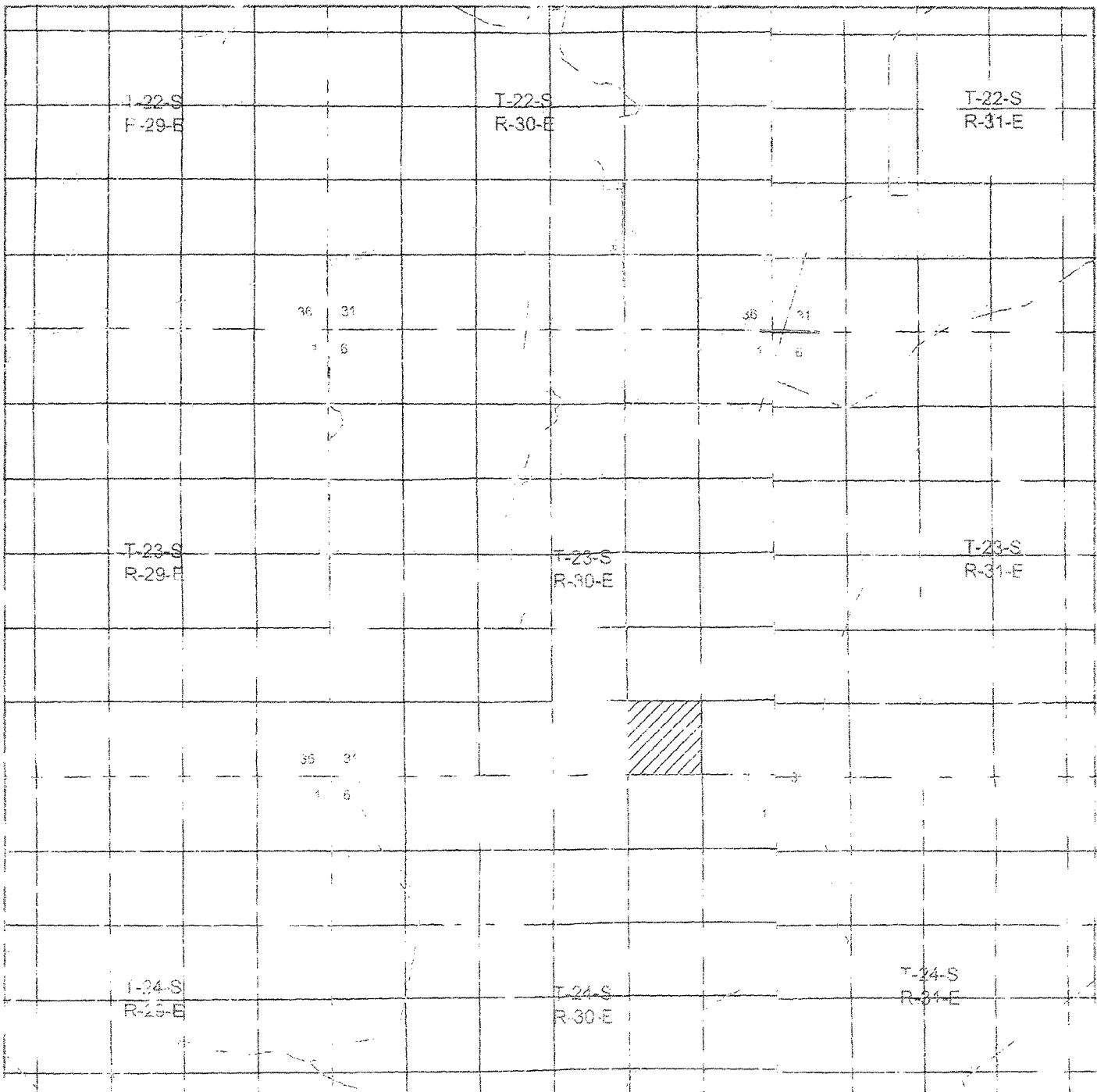

Located 220' FNL and 505' FNL
 Section 35, Township 23 South, Range 30 East,
 N.M.P.M., Eddy County, New Mexico

P.O. Box 785
 20 N. West County Rd.
 Hobbs, New Mexico 88241
 (575) 393-7316 - Office
 (575) 392-2206 Fax
 web: surveys.com

0 1 MI 2 MI 3 MI 4 MI
 SCALE: 1" = 2 MILES
 W.D. Number: 10 12057
 Survey Date: 1 3-20-05
 YELLOW TIN USA LAND
 BLUE INT. A.U.
 NATURAL COLOR F.L. AND

R360
ENVIRONMENTAL
SOLUTIONS

focused on excavation
 on-site field

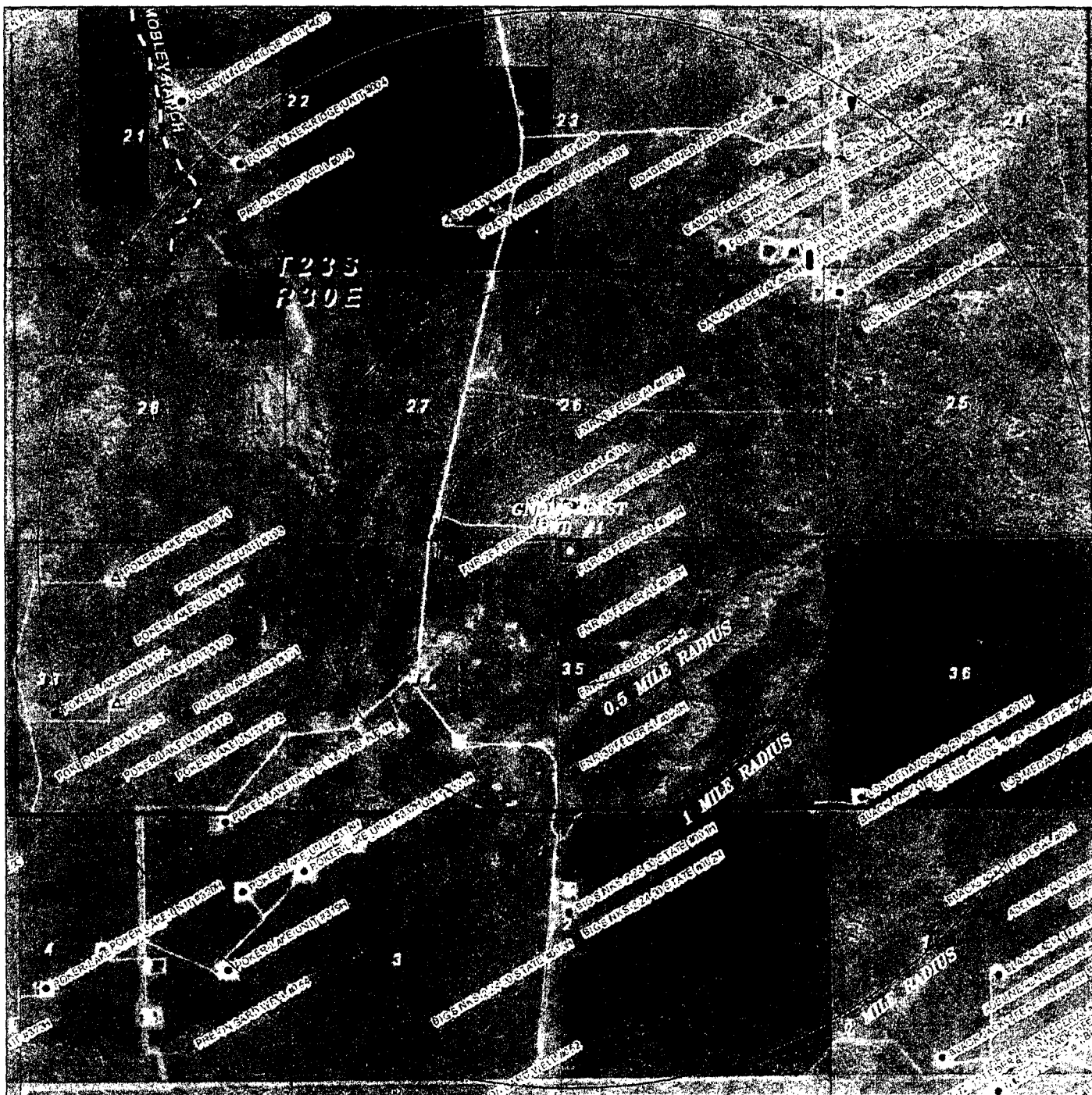

GNOME UNIT #1

Located 220' FNL and 305' FNL
 Section 35, Township 23 South, Range 30 East,
 N.M.P.M., Eddy County, New Mexico.

P.O. Box 1785
 120 N. West County Rd.
 Hobbs New Mexico 88241
 505, 393-7316 - Office
 (505) 392-2206 Fax
 uasinsurveys.com

1000' 2000' 3000' 4000'
 SCALE: 1" = 2000'
 W.C. Nuttall 3200
 Survey Date 11-13-2015
 YELLOW TINT - USA LAND
 BLUE TINT - TATF LAND
 NATURAL COLOR - FEE LAND

R360
 ENVIRONMENTAL
 SOLUTIONS

Surveys
 focused on excellence
 in the oilfield