

Submit 1 Copy To Appropriate District Office  
District I - (575) 393-6161  
1625 N. French Dr., Hobbs, NM 88240  
District II - (575) 748-1283  
811 S. First St., Artesia, NM 88210  
District III - (505) 334-6178  
1000 Rio Brazos Rd., Aztec, NM 87410  
District IV - (505) 476-3460  
1220 S. St. Francis Dr., Santa Fe, NM 87505

State of New Mexico  
Energy, Minerals and Natural Resources

OIL CONSERVATION DIVISION  
1220 South St. Francis Dr.  
Santa Fe, NM 87505

Form C-103  
Revised July 18, 2013

WELL API NO. 30-015-44668
5. Indicate Type of Lease STATE <input checked="" type="checkbox"/> FEE <input type="checkbox"/>
6. State Oil & Gas Lease No.
7. Lease Name or Unit Agreement Name PALMILLO 14 15 STATE
8. Well Number 207H
9. OGRID Number 873
10. Pool name or Wildcat PALMILLO;BONESPRING, SW

SUNDRY NOTICES AND REPORTS ON WELLS (DO NOT USE THIS FORM FOR PROPOSALS TO DRILL OR TO DEEPEN OR PLUG BACK TO A DIFFERENT RESERVOIR. USE "APPLICATION FOR PERMIT" (FORM C-101) FOR SUCH PROPOSALS.)	
1. Type of Well: Oil Well <input checked="" type="checkbox"/> Gas Well <input type="checkbox"/> Other <input type="checkbox"/>	
2. Name of Operator APACHE CORPORATION	
3. Address of Operator 303 VETERANS AIRPARK LN #1000 MIDLAND, TX 79705	
4. Well Location Unit Letter E : 2345 feet from the NORTH line and 415 feet from the WEST line Section 14 Township 19S Range 28E NMPM County: EDDY	
11. Elevation (Show whether DR, RKB, RT, GR, etc.) GL: 3438	

12. Check Appropriate Box to Indicate Nature of Notice, Report or Other Data

NOTICE OF INTENTION TO:		SUBSEQUENT REPORT OF:	
PERFORM REMEDIAL WORK <input type="checkbox"/>	PLUG AND ABANDON <input type="checkbox"/>	REMEDIAL WORK <input type="checkbox"/>	ALTERING CASING <input type="checkbox"/>
TEMPORARILY ABANDON <input type="checkbox"/>	CHANGE PLANS <input type="checkbox"/>	COMMENCE DRILLING OPNS. <input type="checkbox"/>	P AND A <input type="checkbox"/>
PULL OR ALTER CASING <input type="checkbox"/>	MULTIPLE COMPL. <input type="checkbox"/>	CASING/CEMENT JOB <input type="checkbox"/>	
DOWNHOLE COMMINGLE <input type="checkbox"/>			
CLOSED-LOOP SYSTEM <input type="checkbox"/>			
OTHER: <input checked="" type="checkbox"/>		OTHER: <input type="checkbox"/>	

13. Describe proposed or completed operations. (Clearly state all pertinent details, and give pertinent dates, including estimated date of starting any proposed work). SEE RULE 19.15.7.14 NMAC. For Multiple Completions: Attach wellbore diagram of proposed completion or recompletion.

APACHE REQUEST TO CHANGE WELL NAME

FROM: PALMILLO 14 15 STATE COM 207 <320701>  
TO: PALMILLO 14 15 STATE 207H <317303>

NM OIL CONSERVATION  
ARTESIA DISTRICT

FEB 12 2018

RECEIVED

Spud Date:

Rig Release Date:

I hereby certify that the information above is true and complete to the best of my knowledge and belief.

SIGNATURE Sorina L Flores TITLE SUPV OF DRLG SERVICES DATE 2/12/2018

Type or print name SORINA L FLORES E-mail address: sorina.flores@apachecorp.com PHONE: 432-818-1167

For State Use Only

APPROVED BY: Dustin J. Stein TITLE Business Ops. Spec. A DATE Feb. 12, 2018  
Conditions of Approval (if any):

# NM OIL CONSERVATION

ARTESIA DISTRICT

FEB 12 2018

District I  
1625 N. French Dr., Hobbs, NM 88240  
Phone: (575) 393-6161 Fax: (575) 393-0720  
District II  
811 S. First St., Artesia, NM 88210  
Phone: (575) 748-1283 Fax: (575) 748-9720  
District III  
1000 Rio Brazos Road, Aztec, NM 87410  
Phone: (505) 334-6178 Fax: (505) 334-6170  
District IV  
1220 S. St. Francis Dr., Santa Fe, NM 87505  
Phone: (505) 476-3460 Fax: (505) 476-3462

State of New Mexico  
Energy, Minerals & Natural Resources Department  
OIL CONSERVATION DIVISION  
1220 South St. Francis Dr.  
Santa Fe, NM 87505

RECEIVED

Form C-102  
Revised August 1, 2011  
Submit one copy to appropriate  
District Office

☐ AMENDED REPORT

## WELL LOCATION AND ACREAGE DEDICATION PLAT

<sup>1</sup> API Number <b>30-015-</b>		<sup>2</sup> Pool Code <b>96413</b>		<sup>3</sup> Pool Name <b>Palmillo; Bonespring, SW</b>	
<sup>4</sup> Property Code <b>317303</b>		<sup>5</sup> Property Name <b>PALMILLO 14-15 STATE</b>			<sup>6</sup> Well Number <b>207H</b>
<sup>7</sup> GRID NO. <b>873</b>		<sup>8</sup> Operator Name <b>APACHE CORPORATION</b>			<sup>9</sup> Elevation <b>3438'</b>

### <sup>10</sup> Surface Location

UL or lot no.	Section	Township	Range	Lot Idn	Feet from the	North/South line	Feet From the	East/West line	County
<b>E</b>	<b>14</b>	<b>19S</b>	<b>28E</b>		<b>2345</b>	<b>NORTH</b>	<b>415</b>	<b>WEST</b>	<b>EDDY</b>

### <sup>11</sup> Bottom Hole Location If Different From Surface

UL or lot no.	Section	Township	Range	Lot Idn	Feet from the	North/South line	Feet from the	East/West line	County
<b>E</b>	<b>15</b>	<b>19S</b>	<b>28E</b>		<b>1903</b>	<b>NORTH</b>	<b>100</b>	<b>WEST</b>	<b>EDDY</b>

<sup>12</sup> Dedicated Acres <b>160</b>	<sup>13</sup> Joint or Infill	<sup>14</sup> Consolidation Code	<sup>15</sup> Order No.
---	-------------------------------	----------------------------------	-------------------------

No allowable will be assigned to this completion until all interest have been consolidated or a non-standard unit has been approved by the division.

<sup>16</sup> <b>GEODETIC DATA</b> NAD 83 GRID - NM EAST  <b>SURFACE LOCATION (SL)</b> N: 604477.7 - E: 596400.0 LAT: 32.6616283° N LONG: 104.1544088° W  <b>FIRST TAKE POINT (FTP)</b> N: 604514.8 - E: 595885.4 LAT: 32.6617325° N LONG: 104.1560806° W  <b>LAST TAKE POINT (LTP)</b> N: 604859.3 - E: 590896.5 LAT: 32.6627011° N LONG: 104.1722905° W  <b>BOTTOM LOCATION (BH)</b> N: 604859.3 - E: 590896.5 LAT: 32.6627011° N LONG: 104.1722905° W		<b>CORNER DATA</b> NAD 83 GRID - NM EAST  A: FOUND BRASS CAP "1941" N: 601490.9 - E: 590784.8 B: FOUND BRASS CAP "1941" N: 604123.9 - E: 590793.7 C: FOUND BRASS CAP "1941" N: 606760.7 - E: 590803.6 D: FOUND BRASS CAP "1941" N: 606789.4 - E: 593397.1 E: FOUND BRASS CAP "1941" N: 606818.7 - E: 595990.2 F: FOUND BRASS CAP "1941" N: 606841.1 - E: 598587.0 G: FOUND BRASS CAP "1941" N: 606864.1 - E: 601184.5 H: FOUND BRASS CAP "1941" N: 604123.2 - E: 601178.6		<b>CORNER DATA</b> NAD 83 GRID - NM EAST  I: FOUND BRASS CAP "1941" N: 601581.1 - E: 601172.6 J: FOUND BRASS CAP "1941" N: 601560.4 - E: 598576.1 K: FOUND BRASS CAP "1941" N: 601541.3 - E: 595978.7 L: FOUND BRASS CAP "1941" N: 601517.7 - E: 593384.1  1: CALCULATED POINT N: 604192.8 - E: 597283.0 2: CALCULATED POINT N: 605511.4 - E: 597285.8 3: CALCULATED POINT N: 605499.4 - E: 595987.3 4: CALCULATED POINT N: 605442.3 - E: 590798.7 5: CALCULATED POINT N: 604180.0 - E: 595984.4		<b><sup>17</sup> OPERATOR CERTIFICATION</b> I hereby certify that the information contained herein is true and complete to the best of my knowledge and belief, and that this organization either owns a working interest or unleased mineral interest in the land including the proposed bottom hole location or has a right to drill this well at this location pursuant to a contract with an owner of such a mineral or working interest, or to a voluntary pooling agreement or a compulsory pooling order heretofore entered by the division. Signature: <u>Sorina L. Flores</u> Date: <u>2/2/18</u> Printed Name: <u>Sorina L. Flores</u> E-mail Address: <u>sorina.flores@apachecorp.com</u>
<b><sup>18</sup> SURVEYOR CERTIFICATION</b> I hereby certify that the well location shown on this plat was plotted from field notes of actual surveys made by me or under my supervision, and that the same is true and correct to the best of my belief. 11-30-2018 Date of Survey Signature and Seal of Professional Surveyor: <u>[Signature]</u> 19680 Certificate Number Rev: 1-16-18 NAD83 BH/FTP						

RRC - Job No.: LS161137802

**APACHE CORPORATION**  
**PALMILLO 14-15 STATE #207H**  
**(2345' FNL & 415' FWL)**  
**SECTION 14, T19S, R28E**  
**N. M. P. M., EDDY CO., NEW MEXICO**

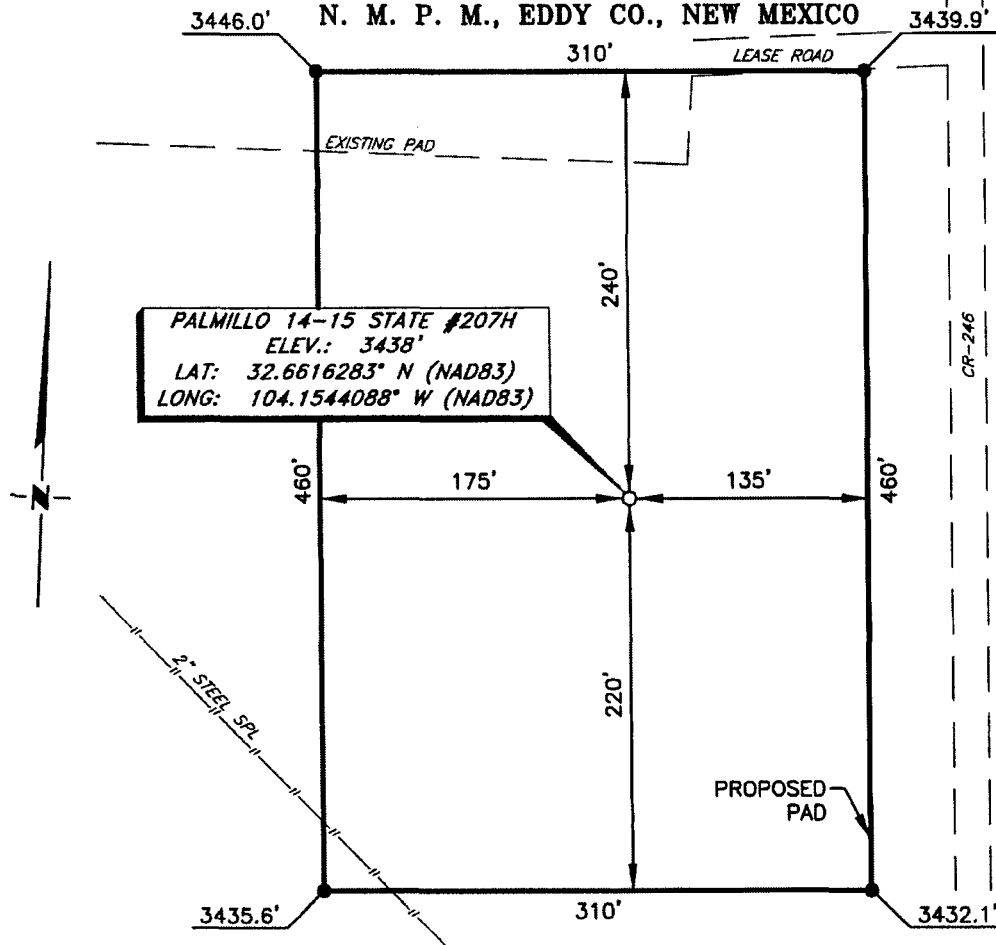

**DIRECTIONS TO LOCATION**

From the intersection of U.S. CR-235 (Curry Comb Rd.) and CR-246 (Millman Rd.);  
 Go South on CR-246 approx. 1.5 miles, location on the left.

THIS IS NOT A BOUNDARY SURVEY, APPARENT PROPERTY CORNERS AND PROPERTY LINES ARE SHOWN FOR INFORMATION ONLY. BOUNDARY DATA IS SHOWN FROM A PREVIOUS SURVEY REFERENCED HEREON.

I, R. M. Howett, a N. M. Professional Surveyor, hereby certify that I prepared this unclassified survey of a well location from an actual survey made on the ground under my direct supervision, said survey and plat meet the Min. Stds. for Land Surveying in the State of N. M. and are true and correct to the best of my knowledge and belief.

*Robert M. Howett*  
 Robert M. Howett NM PS 19680



SCALE: 1" = 100'  
 0 50 100  
 BEARINGS ARE  
 NAD 83 GRID - NM EAST  
 DISTANCES ARE  
 GROUND.

Copyright 2016 - All Rights Reserved

NO.	REVISION	DATE
JOB NO.:	1611378D2	
DWG. NO.:	1611378PAD	

**RRC**

308 W. BROADWAY ST., HOBBS, NM 88240 (575) 964-8200

SCALE:	1" = 100'
DATE:	11-30-2016
SURVEYED BY:	JM/HD
DRAWN BY:	CMJ
APPROVED BY:	RMH
SHEET:	1 OF 1