

District I
1625 N. French Dr., Hobbs, NM 88240
Phone: (575) 393-6161 Fax: (575) 393-0720
District II
811 S. First St., Artesia, NM 88210
Phone: (575) 748-1283 Fax: (575) 748-9720
District III
1000 Rio Brazos Road, Aztec, NM 87410
Phone: (505) 334-6178 Fax: (505) 334-6170
District IV
1220 S. St. Francis Dr., Santa Fe, NM 87505
Phone: (505) 476-3460 Fax: (505) 476-3462

State of New Mexico
Energy, Minerals & Natural Resources Department
OIL CONSERVATION DIVISION
1220 South St. Francis Dr.
Santa Fe, NM 87505

Form C-102
Revised August 1, 2011
Submit one copy to appropriate
District Office

☐ AMENDED REPORT

WELL LOCATION AND ACREAGE DEDICATION PLAT

¹ API Number 30-015- 44696	² Pool Code 98220	³ Pool Name Purple Sage (Wolfcamp) Gas
⁴ Property Code 317791	⁵ Property Name DAVINCI 7-18 FEDERAL COM	
⁷ OGRID No. 215099	⁸ Operator Name CIMAREX ENERGY CO.	⁶ Well Number 8H ⁹ Elevation 3279.5'

¹⁰ Surface Location

UL or lot no.	Section	Township	Range	Lot Idn	Feet from the	North/South line	Feet from the	East/West line	County
LOT 7	6	25S	27E		410	SOUTH	1070	WEST	EDDY

¹¹ Bottom Hole Location If Different From Surface

UL or lot no.	Section	Township	Range	Lot Idn	Feet from the	North/South line	Feet from the	East/West line	County
LOT 4	18	25S	27E		330	SOUTH	660	WEST	EDDY
¹² Dedicated Acres 635.36		¹³ Joint or Infill		¹⁴ Consolidation Code		¹⁵ Order No.			

No allowable will be assigned to this completion until all interests have been consolidated or a non-standard unit has been approved by the division.

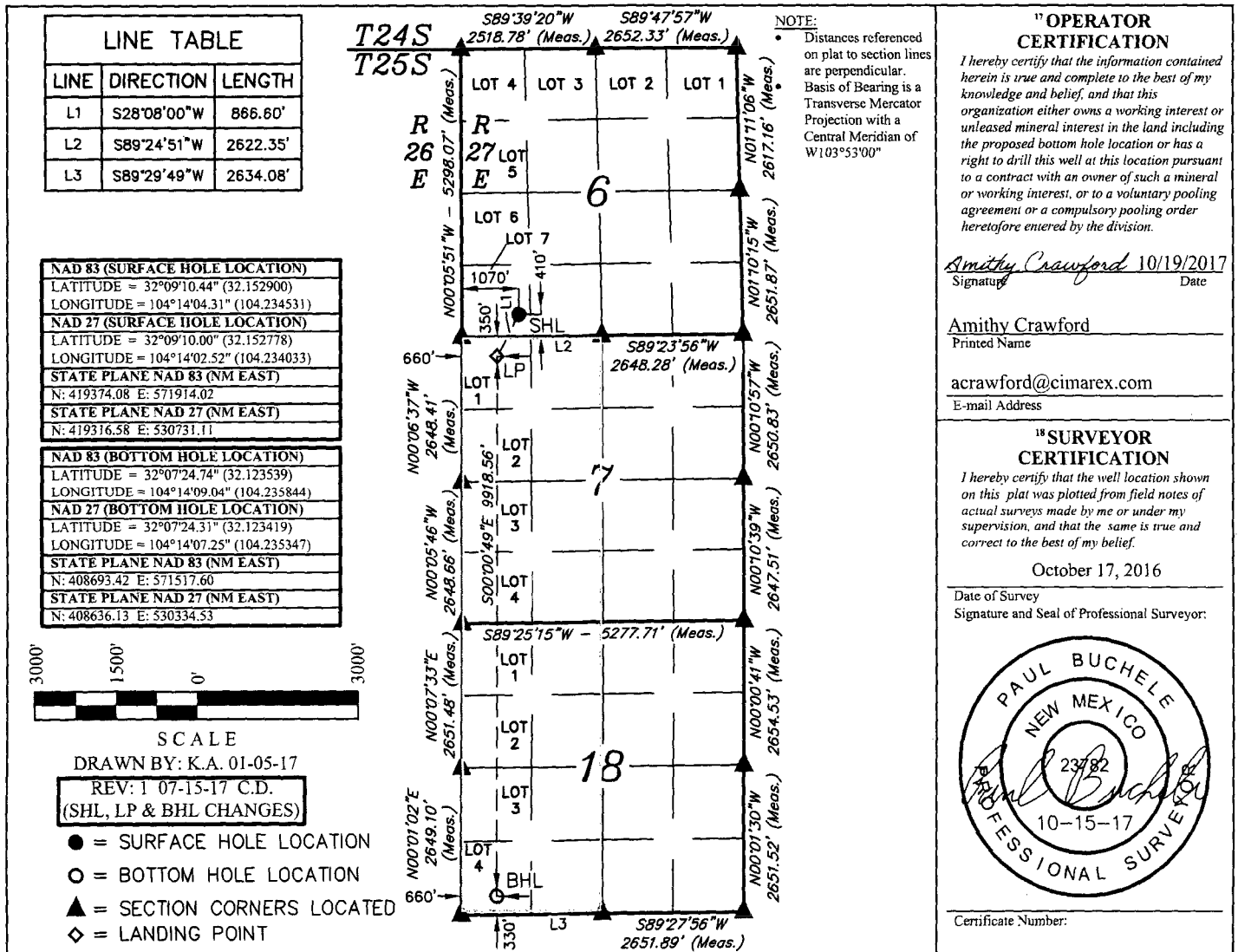

RWP 2-19-18

APD ID: 10400023682

Submission Date: 10/25/2017

Highlighted data
reflects the most
recent changes

Operator Name: CIMAREX ENERGY COMPANY

Well Name: DAVINCI 7-18 FEDERAL COM

Well Number: 8H

[Show Final Text](#)
Well Type: CONVENTIONAL GAS WELL

Well Work Type: Drill

Section 1 - Geologic Formations

Formation ID	Formation Name	Elevation	True Vertical Depth	Measured Depth	Lithologies	Mineral Resources	Producing Formation
1	RUSTLER	3279	0	0		USEABLE WATER	No
2	SALADO	2101	1178	1178		NONE	No
3	CASTILE	1442	1837	1837		NONE	No
4	BELL CANYON	1236	2043	2043		NATURAL GAS,OIL	No
5	CHERRY CANYON	257	3022	3022		NATURAL GAS,OIL	No
6	BRUSHY CANYON	-771	4050	4050		NATURAL GAS,OIL	No
7	BRUSHY CANYON LOWER	-1955	5234	5234		NATURAL GAS,OIL	No
8	BONE SPRING	-2266	5545	5545		NATURAL GAS,OIL	No
9	BONE SPRING A ZONE	-2379	5658	5658		NATURAL GAS,OIL	No
10	BONE SPRING C ZONE	-2673	5952	5952		NATURAL GAS,OIL	No
11	BONE SPRING 1ST	-3210	6489	6489		NATURAL GAS,OIL	No
12	BONE SPRING 2ND	-3670	6949	6949		NATURAL GAS,OIL	No
13	BONE SPRING 3RD	-5018	8297	8297		NATURAL GAS,OIL	No
14	WOLFCAMP	-5344	8623	8623		NATURAL GAS,OIL	Yes

Section 2 - Blowout Prevention