

Submit 1 Copy To Appropriate District Office  
District I – (575) 393-6161  
1625 N. French Dr., Hobbs, NM 88240  
District II – (575) 748-1283  
811 S. First St., Artesia, NM 88210  
District III – (505) 334-6178  
1000 Rio Brazos Rd., Aztec, NM 87410  
District IV – (505) 476-3460  
1220 S. St. Francis Dr., Santa Fe, NM 87505

State of New Mexico  
Energy, Minerals and Natural Resources

OIL CONSERVATION DIVISION  
1220 South St. Francis Dr.  
Santa Fe, NM 87505

Form C-103  
Revised July 18, 2013

<b>SUNDRY NOTICES AND REPORTS ON WELLS</b> (DO NOT USE THIS FORM FOR PROPOSALS TO DRILL OR TO DEEPEN OR PLUG BACK TO A DIFFERENT RESERVOIR. USE "APPLICATION FOR PERMIT" (FORM C-101) FOR SUCH PROPOSALS.)		WELL API NO. 30-015-23945
1. Type of Well: Oil Well <input type="checkbox"/> Gas Well <input type="checkbox"/> Other <input type="checkbox"/>		5. Indicate Type of Lease STATE <input type="checkbox"/> FEE <input checked="" type="checkbox"/>
2. Name of Operator MARATHON OIL PERMIAN LLC		6. State Oil & Gas Lease No.
3. Address of Operator 5555 SAN FELIPE ST. HOUSTON, TX 77057		7. Lease Name or Unit Agreement Name CARRASCO 6 COM
4. Well Location Unit Letter O : 810 feet from the SOUTH line and 1980 feet from the EAST line Section 6 Township 23S Range 28E NMPM EDDY County		8. Well Number 001
11. Elevation (Show whether DR, RKB, RT, GR, etc.) 3038 GL		9. OGRID Number 372098
		10. Pool name or Wildcat LOVING; NORTH ATOKA, MORROW

12. Check Appropriate Box to Indicate Nature of Notice, Report or Other Data

NOTICE OF INTENTION TO:		SUBSEQUENT REPORT OF:	
PERFORM REMEDIAL WORK <input type="checkbox"/>	PLUG AND ABANDON <input type="checkbox"/>	REMEDIAL WORK <input type="checkbox"/>	ALTERING CASING <input type="checkbox"/>
TEMPORARILY ABANDON <input type="checkbox"/>	CHANGE PLANS <input type="checkbox"/>	COMMENCE DRILLING OPNS. <input type="checkbox"/>	P AND A <input type="checkbox"/>
PULL OR ALTER CASING <input type="checkbox"/>	MULTIPLE COMPL <input type="checkbox"/>	CASING/CEMENT JOB <input type="checkbox"/>	
DOWNHOLE COMMINGLE <input type="checkbox"/>			
CLOSED-LOOP SYSTEM <input type="checkbox"/>			
OTHER: <input type="checkbox"/>		OTHER: EXTEND TA STATUS <input checked="" type="checkbox"/>	

13. Describe proposed or completed operations. (Clearly state all pertinent details, and give pertinent dates, including estimated date of starting any proposed work). SEE RULE 19.15.7.14 NMAC. For Multiple Completions: Attach wellbore diagram of proposed completion or recompletion.

MARATHON OIL PERMIAN LLC RESPECTFULLY REQUESTS TO EXTEND THE CURRENT TA STATUS FOR 1 YEAR SET TO EXPIRE ON 4/23/18. AN MIT WAS COMPLETED AND WITNESSED BY THE NMOC (CHART ATTACHED).

*NOT GAVE VERBAL OK TO TEST WITHOUT WITNESS.*

NM OIL CONSERVATION  
ARTESIA DISTRICT

FEB 20 2018

RECEIVED

Spud Date:

Rig Release Date:

I hereby certify that the information above is true and complete to the best of my knowledge and belief.

SIGNATURE Jennifer Van Curen TITLE SR REGULATORY COMPLIANCE DATE 2-9-18

Type or print name JENNIFER VAN CUREN E-mail address: jvancuren@marathonoil.com PHONE: 713-296-2500  
**For State Use Only**

APPROVED BY: Paula / NCE TITLE COMPLIANCE OFFICER DATE 2/26/18  
Conditions of Approval (if any):

# Carrasco 6 Com 1

API # 30-015-23945  
810' FSL & 1980' FEL, SEC 6-23S-28E  
Eddy County, New Mexico

## Surface Casing Cement:

16"; 75.00 lb/ft; J-55;  
19.0 ftKB; 400.0 ftKB  
Cmt w/ 500 sx. Circ w/ 40  
sx.

## 1<sup>st</sup> INTERMEDIATE CASING:

10 3/4"; 40.50 lb/ft; J-55; 19.0 –  
2,360.0 ftKB  
Cmt w/ 1800 sx Circ w/200 sx.

## 2<sup>nd</sup> INTERMEDIATE CASING:

7-5/8"; 39.00lb/ft; S-95;  
19.0-9,550.0 ftKB Crot w/1050 sx.  
Cmt; 5,000.0 ftKB; 9,550.0 ftKB

## ELEVATION:

GL: 3,083'

KB: 3,057'

Cemented Bridge  
Plug; 5 in;  
11,880.0 ftKB  
Plug Back Total  
Depth; 11,900.0  
CIBP w/ 2 sx

Cement Plug;  
11,229.0 ftKB;  
11,264.0 ftKB

11,314.0-11,322.0;  
11/16/2004  
11,314.0-11,322.0;  
10/26/2004

11,956.0-12,086.0;  
1/19/1993

12,120.0-12,134.0;  
3/27/1982

## Liner

5- 1/2 in; 23.20 lb/ft; N-80;  
9,179.0-12,486.0 ftKB

## Liner Cement;

9,179.0 ftKB; 12,533.0 ftKB  
Cmt w/500 SX

## Auto Cement plug;

12,381.0 ftKB; 12,533.0 ftKB

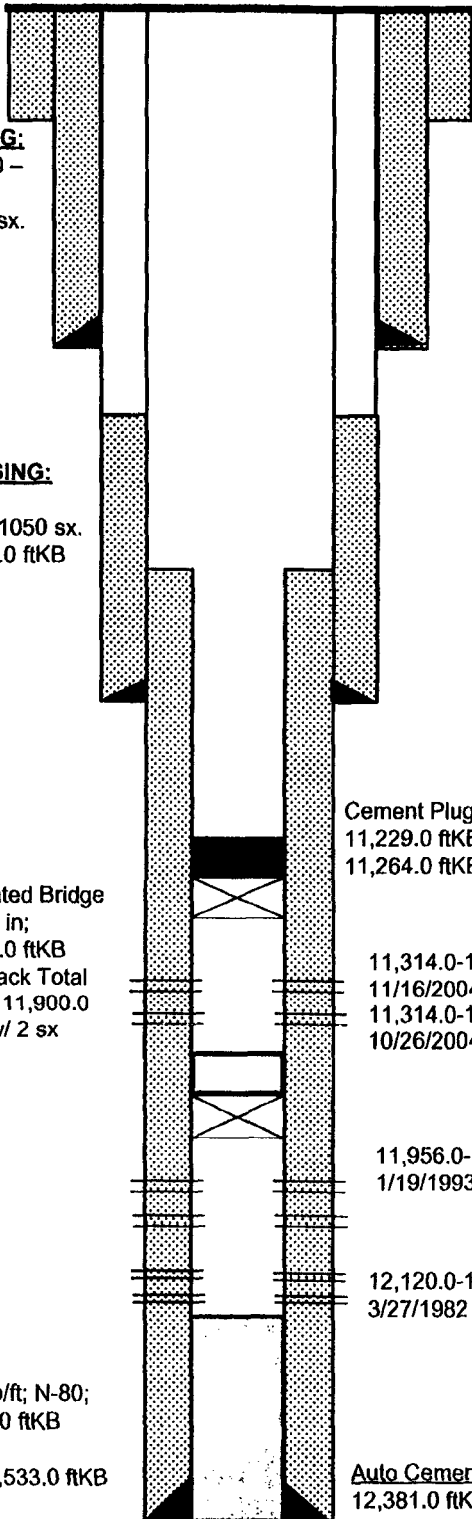

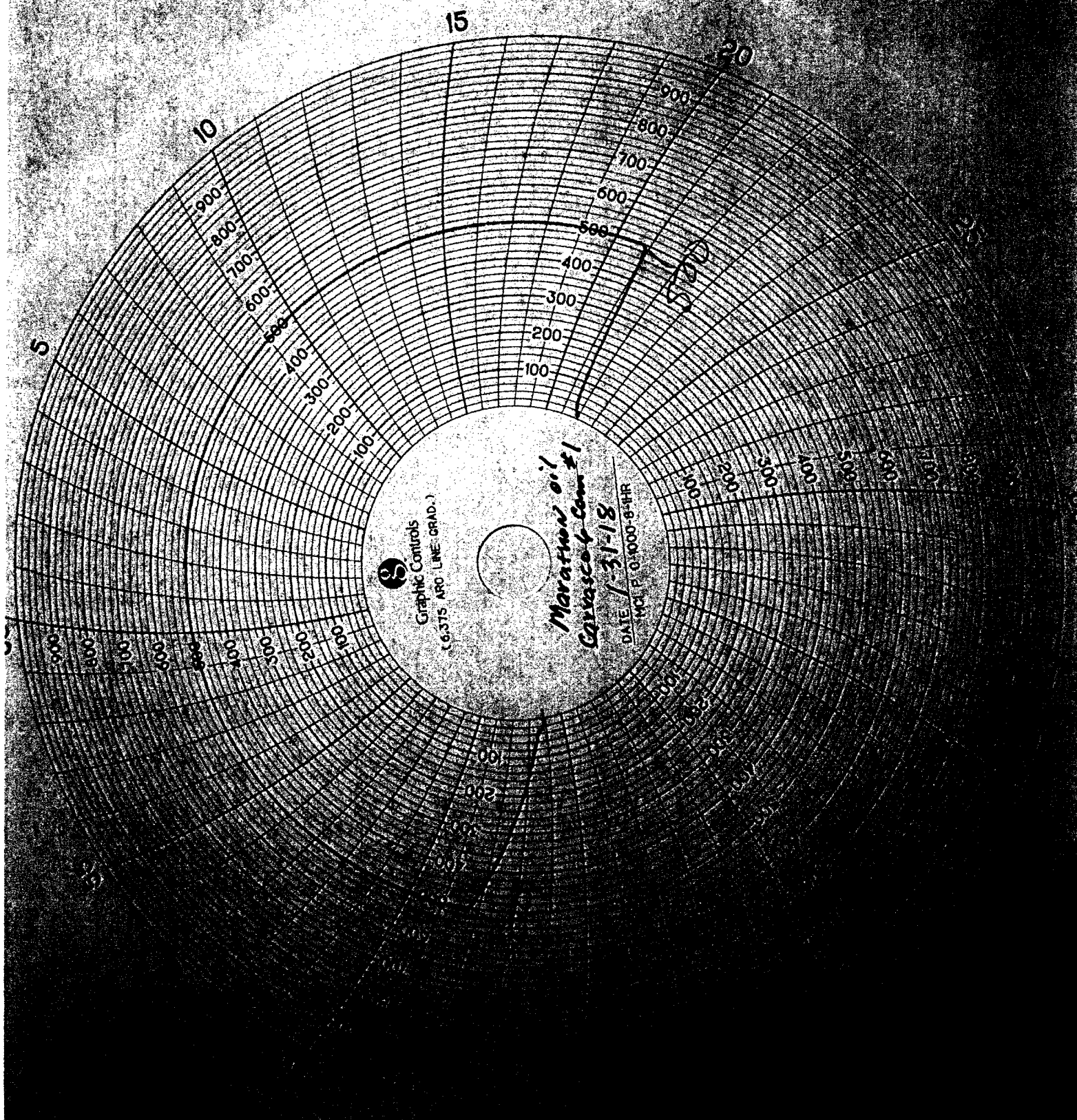

Graphic Controls  
(6.375 APO LINE GRAD.)

Marathon oil  
Carvascol Cam #1  
DATE 1-31-18  
NO. P. 0.1000-8-HR