

UNITED STATES
DEPARTMENT OF THE INTERIOR
BUREAU OF LAND MANAGEMENTNMOCD
OIL CONSERVATION
Artesia DISTRICTFORM APPROVED
OMB NO. 1004-0137
Expires: January 31, 2018**SUNDRY NOTICES AND REPORTS ON WELLS**
Do not use this form for proposals to drill or to re-enter an abandoned well. Use form 3160-3 (APD) for such proposals.

MAR 05 2018

5. Lease Serial No.
NMNM67980

6. If Indian, Allottee or Tribe Name

7. If Unit or CA/Agreement, Name and/or No.

SUBMIT IN TRIPLICATE - Other instructions on page 2

RECEIVED

1. Type of Well

☒ Oil Well ☐ Gas Well ☐ Other8. Well Name and No.
SANTA FE FEDERAL 002

2. Name of Operator

RKI EXPLORATION & PRODUCTION

Contact: CAITLIN O'HAIR

E-Mail: caitlin.ohair@wpenergy.com

9. API Well No.
30-015-27029

3a. Address

3500 ONE WILLIAMS CENTER MD 35
TULSA, OK 74172

3b. Phone No. (include area code)

Ph: 539-573-3527

10. Field and Pool or Exploratory Area
HERRADURA BEND, DELAWARE, E

4. Location of Well (Footage, Sec., T., R., M., or Survey Description)

Sec 35 T22S R28E NWSE 2080FSL 1980FEL
32.347690 N Lat, 104.055999 W Lon11. County or Parish, State
EDDY COUNTY, NM

12. CHECK THE APPROPRIATE BOX(ES) TO INDICATE NATURE OF NOTICE, REPORT, OR OTHER DATA

TYPE OF SUBMISSION	TYPE OF ACTION			
<input type="checkbox"/> Notice of Intent	<input type="checkbox"/> Acidize	<input type="checkbox"/> Deepen	<input type="checkbox"/> Production (Start/Resume)	<input type="checkbox"/> Water Shut-Off
<input checked="" type="checkbox"/> Subsequent Report	<input type="checkbox"/> Alter Casing	<input type="checkbox"/> Hydraulic Fracturing	<input type="checkbox"/> Reclamation	<input type="checkbox"/> Well Integrity
<input type="checkbox"/> Final Abandonment Notice	<input type="checkbox"/> Casing Repair	<input type="checkbox"/> New Construction	<input type="checkbox"/> Recomplete	<input type="checkbox"/> Other
	<input type="checkbox"/> Change Plans	<input type="checkbox"/> Plug and Abandon	<input checked="" type="checkbox"/> Temporarily Abandon	
	<input type="checkbox"/> Convert to Injection	<input type="checkbox"/> Plug Back	<input type="checkbox"/> Water Disposal	

13. Describe Proposed or Completed Operation: Clearly state all pertinent details, including estimated starting date of any proposed work and approximate duration thereof. If the proposal is to deepen directionally or recompleat horizontally, give subsurface locations and measured and true vertical depths of all pertinent markers and zones. Attach the Bond under which the work will be performed or provide the Bond No. on file with BLM/BIA. Required subsequent reports must be filed within 30 days following completion of the involved operations. If the operation results in a multiple completion or recompleat in a new interval, a Form 3160-4 must be filed once testing has been completed. Final Abandonment Notices must be filed only after all requirements, including reclamation, have been completed and the operator has determined that the site is ready for final inspection.

RKI EXPLORATION & PRODUCTION RESPECTFULLY REQUESTS TO TEMPORARILY ABANDON THE ABOVE WELL. THE WELL IS CURRENTLY SHUT IN DUE TO IT BEING UNECONOMIC TO FIX THE MECHANICAL FAILURE IN THIS PRICE ENVIRONMENT.

ATTACHED IS THE MIT PERFORMED ON 11/03/2017.

TO ISOLATE THE PERFS A 5-1/2" CIBP WAS SET WITH 2 SX OF SAND ON TOP OF IT, TAGGED AT 5,860' (81' ABOVE THE TOP PERF; TOP PERF @ 5,941')

Accepted for record

NMOCD 3/9/18

Submit NO1 to add cement. This does not meet COAs

14. I hereby certify that the foregoing is true and correct.

Electronic Submission #394370 verified by the BLM Well Information System
For RKI EXPLORATION & PRODUCTION, sent to the Carlsbad
Committed to AFMSS for processing by PRISCILLA PEREZ on 11/17/2017

Name (Printed/Typed) CAITLIN O'HAIR

Title SUBMITTER

Signature (Electronic Submission)

Date 11/08/2017

THIS SPACE FOR FEDERAL OR STATE OFFICE USE

Approved By

Title

Date

Conditions of approval, if any, are attached. Approval of this notice does not warrant or certify that the applicant holds legal or equitable title to those rights in the subject lease which would entitle the applicant to conduct operations thereon.

Office

BUREAU OF LAND MANAGEMENT
CARLSBAD FIELD OFFICE

Title 18 U.S.C. Section 1001 and Title 43 U.S.C. Section 1212, make it a crime for any person knowingly and willfully to make to any department or agency of the United States any false, fictitious or fraudulent statements or representations as to any matter within its jurisdiction.

(Instructions on page 2)

** OPERATOR-SUBMITTED ** OPERATOR-SUBMITTED ** OPERATOR-SUBMITTED **

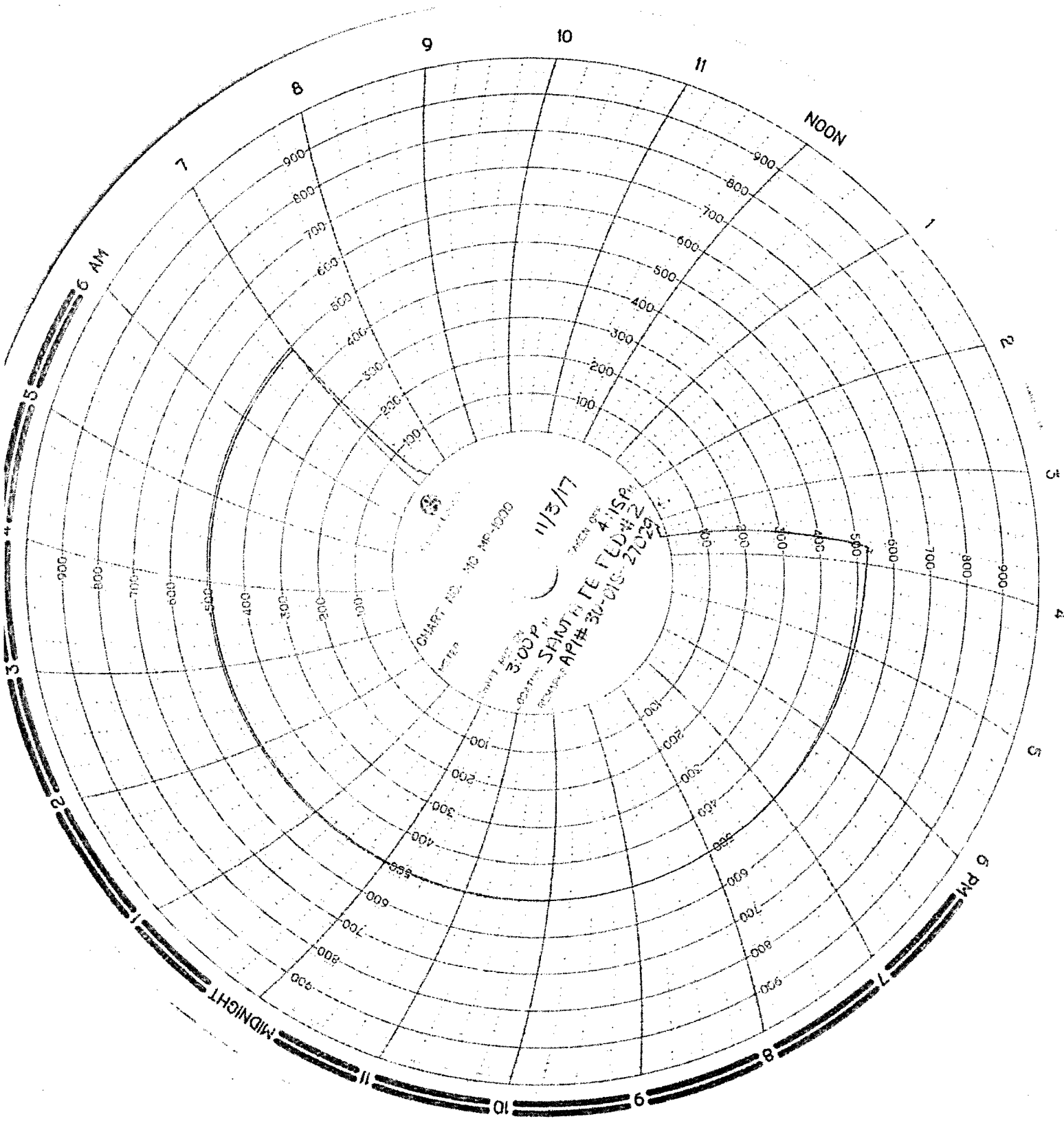

Alonso Rodriguez - CUATRO TRECE
Benito morquez - INTEGRITY WELL SVC.

Mark Dend - WPA

STANDARD
 1000 LBS. 1000 PSI
 1000 LBS. 1000 PSI
 1000 LBS. 1000 PSI

Atchafalaya MEASUREMENT, INC.

1000 LBS. 1000 PSI
 1000 LBS. 1000 PSI

Atchafalaya Office
 416 East Main Street
 Atchafalaya, New Mexico 88211
 Office: (878) 746-3481
 Toll Free: 1-800-421-9483

Calibration Certificate

Company Name: Banco Energy
 Recorder Type: Batch
 Recorder Serial #: 211-2521152

Recorder Pressure Range: 0-10000 Accuracy: ± 0.1%
 Temperature Range: 0-100°F

Increasing Pressure			Decreasing Pressure		
Applied Pressure	Indicated Pressure	Error	Applied Pressure	Indicated Pressure	Error
0.00	0.00	0	1000	1000	0
1000	1000	0	8000	8000	0
2000	2000	0	6000	6000	0
3000	3000	0	4000	4000	0
4000	4000	0	2000	2000	0
5000	5000	0	0.00	0.00	0
6000	6000	0			
7000	7000	0			
8000	8000	0			
9000	9000	0			
10000	10000	0			

Temperature Test		
Applied Temperature	Indicated Temperature	Error

Calibrated Calibration Instrument Used
 Gauge: Certified
 Deadweight:

Remarks:

Calibration Date: 01/15/2017
 Technician: Gregory J. [Signature]