

Submit 1 Copy To Appropriate District Office  
District I - (575) 393-6161  
1525 N French Dr, Hobbs NM 88240  
District II - (575) 748-1283  
811 S First St Artesia, NM 88210  
District III - (505) 334-6178  
1000 Rio Brazos Rd, Aztec, NM 87410  
District IV - (505) 476-3460  
1220 S St Francis Dr, Santa Fe, NM 87505

State of New Mexico  
Energy, Minerals and Natural Resources  
ARTESIA DISTRICT  
OIL CONSERVATION DIVISION  
1220 South St Francis Dr  
Santa Fe, NM 87505  
RECEIVED

Form C-  
Revised July 18, 2013

SUNDRY NOTICES AND REPORTS ON WELLS (DO NOT USE THIS FORM FOR PROPOSALS TO DRILL OR TO DEEPEN OR PLUG BACK TO A DIFFERENT RESERVOIR USE "APPLICATION FOR PERMIT" (FORM C-101) FOR SUCH PROPOSALS)		WELL API NO 30-015-34938
1 Type of Well Oil Well <input type="checkbox"/> Gas Well <input checked="" type="checkbox"/> Other		5 Indicate Type of Lease STATE <input type="checkbox"/> FEE <input checked="" type="checkbox"/>
2 Name of Operator CHEVRON USA INC		6 State Oil & Gas Lease No
3 Address of Operator 1616 W BENDER BLVD HOBBS, NM 88240		7 Lease Name or Unit Agreement Name ESPERANZA 4
4 Well Location Unit Letter O 553 feet from the SOUTH line and 1650 feet from the EAST line Section 04 Township 22S Range 27E NMPM County EDDY		8 Well Number #5
11 Elevation (Show whether DR, RKB, RT, GR, etc) 3124' GL		9 OGRID Number 4323
		10 Pool name or Wildcat ESPERANZA, DELAWARE

12 Check Appropriate Box to Indicate Nature of Notice, Report or Other Data

NOTICE OF INTENTION TO		SUBSEQUENT REPORT OF	
PERFORM REMEDIAL WORK <input type="checkbox"/>	PLUG AND ABANDON <input type="checkbox"/>	REMEDIAL WORK <input type="checkbox"/>	ALTERING CASING <input type="checkbox"/>
TEMPORARILY ABANDON <input type="checkbox"/>	CHANGE PLANS <input type="checkbox"/>	COMMENCE DRILLING OPNS <input type="checkbox"/>	P AND A <input type="checkbox"/>
PULL OR ALTER CASING <input type="checkbox"/>	MULTIPLE COMPL <input type="checkbox"/>	CASING/CEMENT JOB <input type="checkbox"/>	
DOWNHOLE COMMINGLE <input type="checkbox"/>			
CLOSED-LOOP SYSTEM <input type="checkbox"/>			
OTHER <input type="checkbox"/>		OTHER TA STATUS W/CHART <input checked="" type="checkbox"/>	

13 Describe proposed or completed operations (Clearly state all pertinent details, and give pertinent dates, including estimated date of starting any proposed work) SEE RULE 19 15 7 14 NMAC For Multiple Completions Attach wellbore diagram of proposed completion or recompletion

Chevron USA Inc has temporarily abandoned the above well with the following procedure

03/27/2018 MIRU, kill casing, NDWH, Unset TAC, NUBOP, POOH & stand back 3950' of Tubing, and Laid rest of Tubing and BHA  
03/28/2018 Kill well, POOH w/Kill String, RU Wire Line, Run Gauge Ring, Set CIBP and Dump 35' of Cement on top, RDWL, RIH with tubing  
03/29/2018 RU Apollo Wireline, RIH w/gauge ring to 4000', Set CIBP @3982 and dumped 35' Cement on top, RDWL, Load casing w/58 BBLS, Test casing, RIH w/ tubing Secured well and SDON  
04/03/2018 Circulate Packer fluid, POOH while LD tubing, Top filled Casing, NDBOP, NUWH  
04/04/2018 Test casing to 560# PSI for 30 minutes and held good, Witnessed by NMOCD/Gilbert Cordero RD WSU and Mc off well Original MIT Chart was taken by NMOCD Gilbert Cordero, a copy of MIT Chart is attached

Please find attached wellbore diagrams

Spud Date

Rig Release Date

Temporary Abandoned Status Approved  
Until 2/1/2022  
1 r PRON 2, 1' 20

I hereby certify that the information above is true and complete to the best of my knowledge and belief

SIGNATURE Cindy Herrera-Murillo TITLE Permitting Specialist DATE 04/05/2018

Type or print name Cindy Herrera-Murillo E-mail address Cherreramurillo@chevron.com PHONE 575-263-0431

For State Use Only

APPROVED BY Ricardo Inae TITLE Compliance Officer DATE 4/12/18

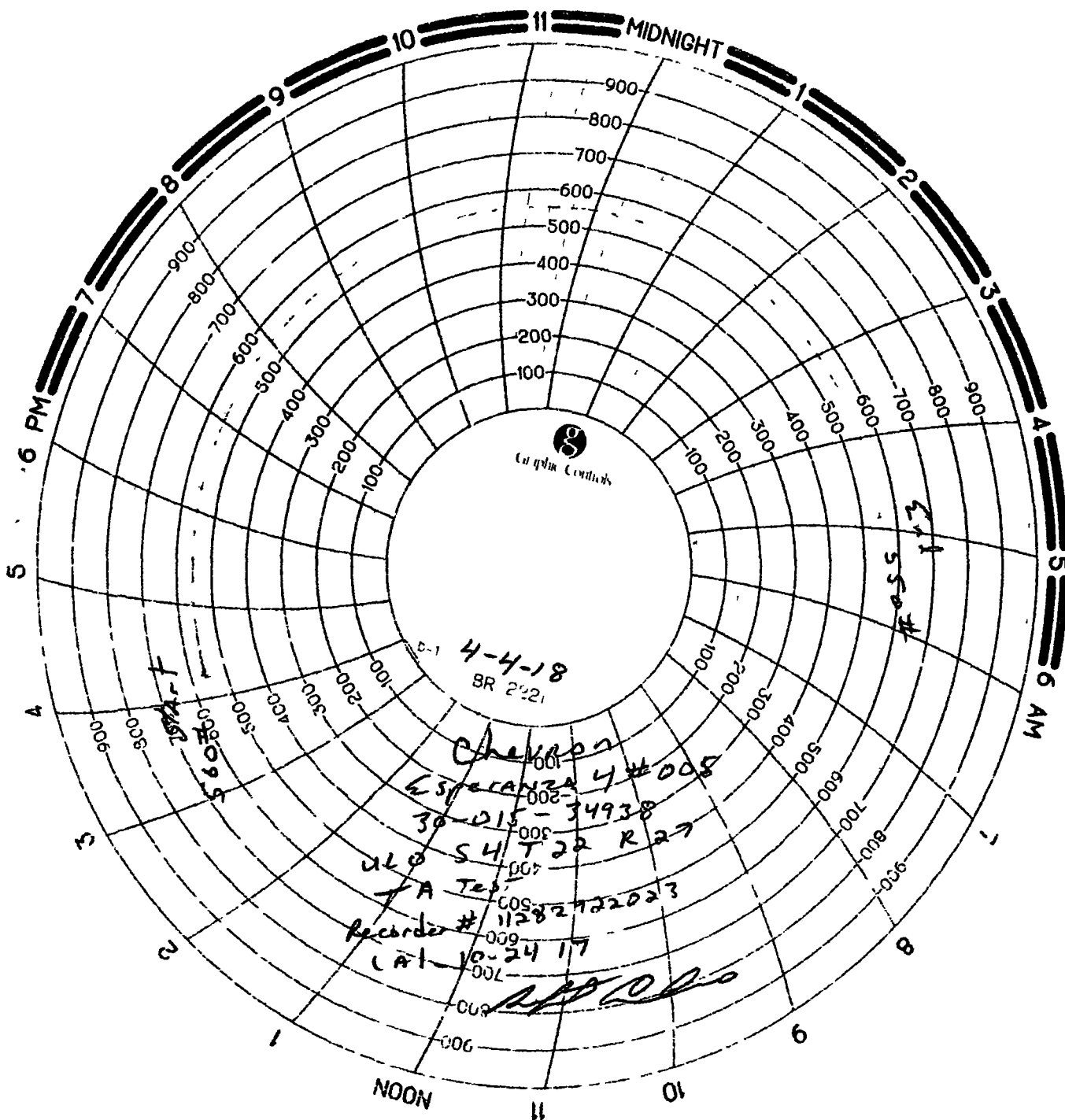

# Esperanza 4-5 (TA Wellbore Diagram)

Location 553 FSL & 1650 FEL, Eddy County NM

FIELD Esperanza  
LEASE/UNIT OCA Carlsbad FMT  
COUNTY Eddy

API 3001534938  
ChevNo JR8542

DATE UPDATED April 6 2018  
BY RJ DeBruin  
WELL Esperanza 4 5  
STATE New Mexico

SPUD DATE 9/11/2006  
COMP DATE 10/04/2006  
CURRENT STATUS SI

KB = 16  
Elevation = 3 124'  
TD = 5 325  
PBD = 5 275

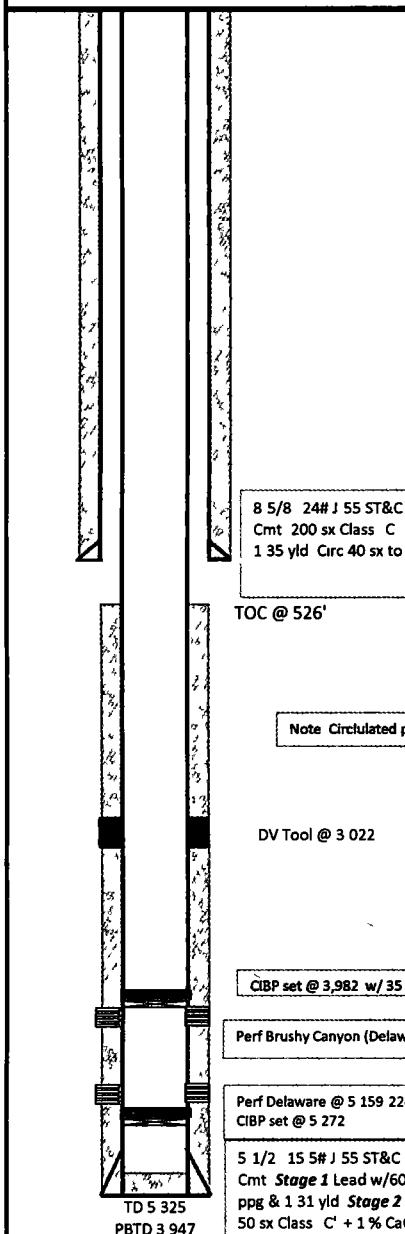

8 5/8 24# J 55 ST&C Surf Csg @ 408  
Cmt 200 sx Class C + 2% CaCl2 14 80 ppg  
1 35 yld Circ 40 sx to surf

TOC @ 526'

Note: Circulated packer fluid to surface

DV Tool @ 3 022

CIBP set @ 3,982 w/ 35 of cement

Perf Brushy Canyon (Delaware) @ 4 022 162 (29 holes)

Perf Delaware @ 5 159 224 w/ 1 spf  
CIBP set @ 5 272

5 1/2 15 5# J 55 ST&C Prod Csg @ 5 3251  
Cmt Stage 1 Lead w/600 sx 50/50 POZ Premium Plus ( 2% Gel) + 0 5% Halad (R 9) + 2 5pps salt 14 20 ppg & 1 31 yld Stage 2 Lead w/ 475 sx Interfill C + 0 125 pps Poly E Flake 11 90 ppg & 2 45 yld Tail w/ 50 sx Class C' + 1 % CaCl2 14 80 ppg & 1 34 yld

Apr 06 2018