

Submit 1 Copy To Appropriate District
Office
District I
1625 N. French Dr., Hobbs, NM 88240
District II
1301 W. Grand Ave., Artesia, NM 88210
District III
1000 Rio Brazos Rd., Aztec, NM 87410
District IV
1220 S. St. Francis Dr., Santa Fe, NM
87505

State of New Mexico
Energy, Minerals and Natural Resources

Form C-103
October 13, 2009

OIL CONSERVATION DIVISION
1220 South St. Francis Dr.
Santa Fe, NM 87505

SUNDRY NOTICES AND REPORTS ON WELLS (DO NOT USE THIS FORM FOR PROPOSALS TO DRILL OR TO DEEPEN OR PLUG BACK TO A DIFFERENT RESERVOIR. USE "APPLICATION FOR PERMIT" (FORM C-101) FOR SUCH PROPOSALS.)		WELL API NO. 30-015-41643
1. Type of Well: Oil Well <input checked="" type="checkbox"/> Gas Well <input type="checkbox"/> Other <input type="checkbox"/>		5. Indicate Type of Lease STATE <input checked="" type="checkbox"/> FEE <input type="checkbox"/>
2. Name of Operator COG Operating, LLC		6. State Oil & Gas Lease No.
3. Address of Operator 2208 W. Main Street, Artesia, NM 88210		7. Lease Name or Unit Agreement Name SRO State Com
4. Well Location Lot Number <u>4</u> : <u>330'</u> feet from the <u>North</u> line and <u>240'</u> feet from the <u>West</u> line Section <u>4</u> Township <u>26S</u> Range <u>28E</u> NMPM <u>Eddy</u> County		8. Well Number 19H
11. Elevation (Show whether DR, RKB, RT, GR, etc.) 2999'		9. OGRID Number 229137
		10. Pool name or Wildcat Hay Hollow; Bone Spring

12. Check Appropriate Box to Indicate Nature of Notice, Report or Other Data

NOTICE OF INTENTION TO:		SUBSEQUENT REPORT OF:	
PERFORM REMEDIAL WORK <input type="checkbox"/>	PLUG AND ABANDON <input type="checkbox"/>	REMEDIAL WORK <input type="checkbox"/>	ALTERING CASING <input type="checkbox"/>
TEMPORARILY ABANDON <input type="checkbox"/>	CHANGE PLANS <input type="checkbox"/>	COMMENCE DRILLING OPNS. <input type="checkbox"/>	P AND A <input type="checkbox"/>
PULL OR ALTER CASING <input type="checkbox"/>	MULTIPLE COMPL <input type="checkbox"/>	CASING/CEMENT JOB <input type="checkbox"/>	
DOWNHOLE COMMINGLE <input type="checkbox"/>		OTHER: <input type="checkbox"/>	
OTHER: <input checked="" type="checkbox"/> APD Extension			

13. Describe proposed or completed operations. (Clearly state all pertinent details, and give pertinent dates, including estimated date of starting any proposed work). SEE RULE 19.15.7.14 NMAC. For Multiple Completions: Attach wellbore diagram of proposed completion or recompletion.

COG Operating LLC respectfully requests approval for a ¹2 year extension on the above referenced APD. - expires 9-10-2018

C102 Attached.

NM OIL CONSERVATION
ARTESIA DISTRICT

MAY 04 2018

RECEIVED,

Spud Date:

Rig Release Date:

I hereby certify that the information above is true and complete to the best of my knowledge and belief.

SIGNATURE Genesis Vasquez TITLE: Regulatory Assistant DATE: 5/3/18

Type or print name: Genesis Vasquez E-mail address: ggarzaperez@concho.com PHONE: (575) 748-6926

For State Use Only

APPROVED BY: Rusty Hein TITLE: Business Ops Spec. A DATE: 5-4-2018

Conditions of Approval (if any):

DISTRICT I
1825 N. FRENCH DR., HOBBS, NM 88240
Phone: (575) 983-6161 Fax: (575) 983-0780

DISTRICT II
1201 W. GRAND AVENUE, ARTESIA, NM 88210
Phone: (575) 745-1223 Fax: (575) 745-0780

DISTRICT III
1000 EGO BRAZOS RD., AZTEC, NM 87410
Phone: (505) 534-0170 Fax: (505) 534-0170

DISTRICT IV
1180 S. ST. FRANCIS DR., SANTA FE, NM 87505
Phone: (505) 476-3480 Fax: (505) 476-3482

State of New Mexico
Energy, Minerals & Natural Resources Department
OIL CONSERVATION DIVISION
11885 SOUTH ST. FRANCIS DR.
Santa Fe, New Mexico 87505

Form C-102
Revised August 1, 2011
Submit one copy to appropriate

☐ AMENDED REPORT

WELL LOCATION AND ACREAGE DEDICATION PLAT

API Number 30-015-41643	Pool Code 30215	Pool Name Hay Hollow; Bone Spring
Property Code 40112	Property Name SRO STATE COM	Well Number 19H
OCRD No. 229137	Operator Name COG OPERATING, LLC	Elevation 2998.9

Surface Location

UL or lot No.	Section	Township	Range	Lot Idn	Feet from the	North/South line	Feet from the	East/West line	County
4	4	26-S	28-E		330	NORTH	240	WEST	EDDY

Bottom Hole Location If Different From Surface

UL or lot No.	Section	Township	Range	Lot Idn	Feet from the	North/South line	Feet from the	East/West line	EDDY
1	4	26-S	28-E		660	NORTH	330	EAST	EDDY

Dedicated Acres 163.23	Joint or Infill	Consolidation Code	Order No.
----------------------------------	-----------------	--------------------	-----------

NO ALLOWABLE WILL BE ASSIGNED TO THIS COMPLETION UNTIL ALL INTERESTS HAVE BEEN CONSOLIDATED OR A NON-STANDARD UNIT HAS BEEN APPROVED BY THE DIVISION

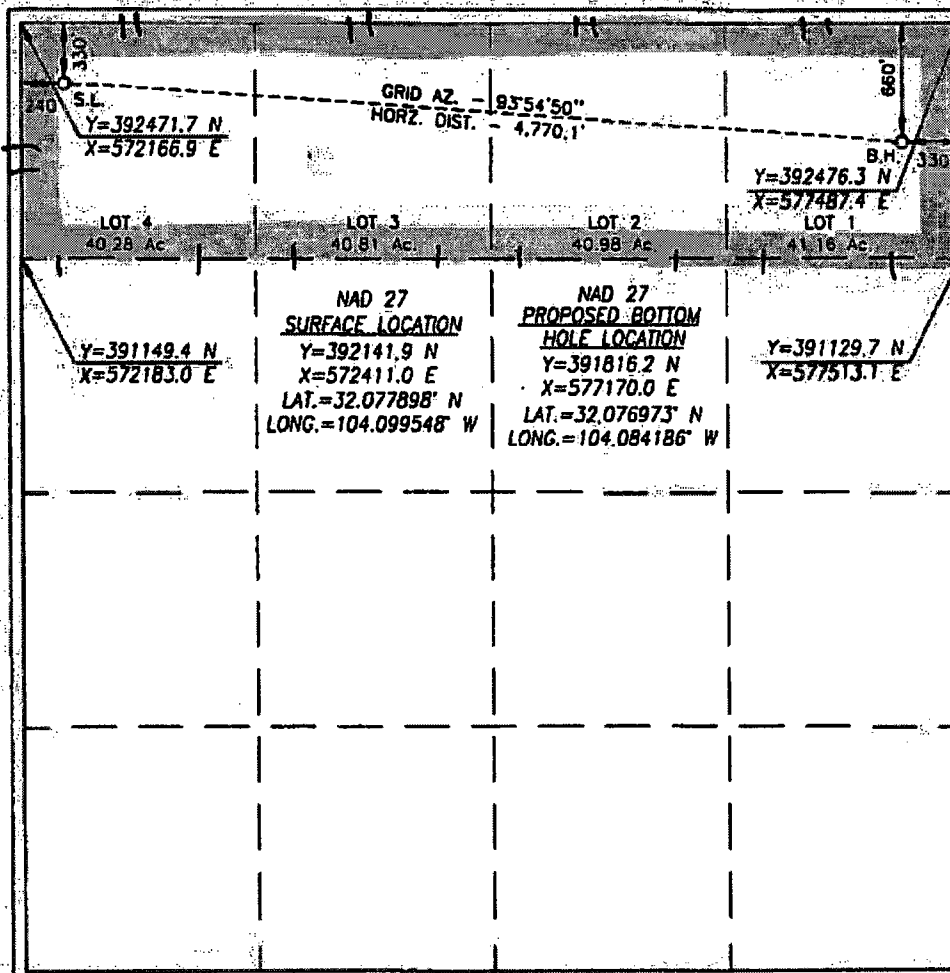

OPERATOR CERTIFICATION

I hereby certify that the information herein is true and complete to the best of my knowledge and belief, and that this organization either owns a working interest or undivided mineral interest in the land including the proposed bottom hole location or has a right to drill this well at this location pursuant to a contract with an owner of such mineral or working interest, or to a voluntary pooling agreement or a compulsory pooling order heretofore entered by the division.

Signature Mayte Reyes Date 5-3-18

Printed Name Mayte Reyes

E-mail Address mreyes1@concho.com

SURVEYOR CERTIFICATION

I hereby certify that the well location shown on this plat was plotted from field notes of actual surveys made by me or under my supervision, and that the same is true and correct to the best of my belief.

MARCH 13, 2013

Date of Survey

Signature & Seal of Professional Surveyor

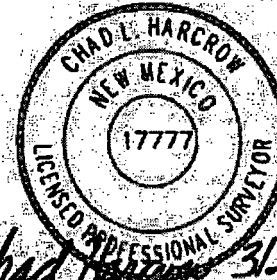

Certificate No. CHAD HARGROW 17777

W.O. # 13-145 DRAWN BY: VD