

Submit 1 Copy to Appropriate District Office  
District I - (575) 393-6161  
1625 N. French Dr., Hobbs, NM 88240  
District II - (575) 748-1283  
811 S. First St., Artesia, NM 88210  
District III - (505) 334-6178  
1000 Rio Brazos Rd., Aztec, NM 87410  
District IV - (505) 476-3460  
1220 S. St. Francis Dr., Santa Fe, NM 87505

State of New Mexico  
Energy, Minerals and Natural Resources

OIL CONSERVATION DIVISION  
1220 South St. Francis Dr.  
Santa Fe, NM 87505

Form C-103  
Revised July 18, 2013

<b>SUNDRY NOTICES AND REPORTS ON WELLS</b> (DO NOT USE THIS FORM FOR PROPOSALS TO DRILL OR TO DEEPEN OR PLUG BACK TO A DIFFERENT RESERVOIR. USE "APPLICATION FOR PERMIT" (FORM C-101) FOR SUCH PROPOSALS.)		WELL API NO. 30-015-43171
1. Type of Well: Oil Well <input checked="" type="checkbox"/> Gas Well <input type="checkbox"/> Other <input type="checkbox"/>		5. Indicate Type of Lease STATE <input type="checkbox"/> FEE <input checked="" type="checkbox"/>
2. Name of Operator Mewbourne Oil Company		6. State Oil & Gas Lease No.
3. Address of Operator PO Box 5270, Hobbs NM 88240		7. Lease Name or Unit Agreement Name Journey 12 B2MD Fee
4. Well Location Unit Letter <u>M</u> : <u>215</u> feet from the <u>South</u> line and <u>550</u> feet from the <u>West</u> line Section <u>12</u> Township <u>24S</u> Range <u>28E</u> NMPM <u>Eddy</u> County		8. Well Number #1H
11. Elevation (Show whether DR, RKB, RT, GR, etc.) 2975'		9. OGRID Number 14744
		10. Pool name or Wildcat Culebra Bluff; Bone Spring South 15011

12. Check Appropriate Box to Indicate Nature of Notice, Report or Other Data

NOTICE OF INTENTION TO:

PERFORM REMEDIAL WORK ☐ PLUG AND ABANDON ☐  
TEMPORARILY ABANDON ☐ CHANGE PLANS ☐  
PULL OR ALTER CASING ☐ MULTIPLE COMPL ☐  
DOWNHOLE COMMINGLE ☐  
CLOSED-LOOP SYSTEM ☐

SUBSEQUENT REPORT OF:

REMEDIAL WORK ☐ ALTERING CASING ☐  
COMMENCE DRILLING OPNS. ☐ P AND A ☐  
CASING/CEMENT JOB ☐

OTHER: **Extend APD** ☒

OTHER: ☐

13. Describe proposed or completed operations. (Clearly state all pertinent details, and give pertinent dates, including estimated date of starting any proposed work). SEE RULE 19.15.7.14 NMAC. For Multiple Completions: Attach wellbore diagram of proposed completion or recompletion.

Mewbourne Oil Company has an approved APD for the above captioned well that will expire on 06/03/2018. We would like to extend the APD for an additional year.

C-102 Attached

*exp 6.3.2019*

RECEIVED

MAY 07 2018

Spud Date:

Rig Release Date:

DISTRICT II-ARTESIA O.C.D.

I hereby certify that the information above is true and complete to the best of my knowledge and belief.

SIGNATURE Jackie Lathan TITLE Regulatory DATE 05/03/18

Type or print name Jackie Lathan E-mail address: jathan@mewbourne.com PHONE: 575-393-5905

**For State Use Only**

APPROVED BY: [Signature] TITLE Staff Mgr DATE 5-8-18  
Conditions of Approval (if any):

District I  
1625 N. French Dr., Hobbs, NM 88240  
Phone: (575) 393-6161 Fax: (575) 393-0720  
District II  
811 S. First St., Artesia, NM 88210  
Phone: (575) 748-1283 Fax: (575) 748-9720  
District III  
1000 Rio Brazos Road, Aztec, NM 87410  
Phone: (505) 334-6178 Fax: (505) 334-6170  
District IV  
1220 S. St. Francis Dr., Santa Fe, NM 87505  
Phone: (505) 476-3460 Fax: (505) 476-3462

State of New Mexico  
Energy, Minerals & Natural Resources Department  
OIL CONSERVATION DIVISION  
1220 South St. Francis Dr.  
Santa Fe, NM 87505

RECEIVED

MAY 07 2018

Form C-102  
Revised August 1, 2011  
Submit one copy to appropriate  
District Office

☐ AMENDED REPORT

WELL LOCATION AND ACREAGE DEDICATION PLAT

<sup>1</sup> API Number 30-015-43171		<sup>2</sup> Pool Code 15011		<sup>3</sup> Pool Name Culebra Bluff; Bone Spring South					
<sup>4</sup> Property Code 314898		<sup>5</sup> Property Name JOURNEY 12 B2MD FEE						<sup>6</sup> Well Number 2H	
<sup>7</sup> GRID NO. 14744		<sup>8</sup> Operator Name MEWBOURNE OIL COMPANY						<sup>9</sup> Elevation 2975'	
<sup>10</sup> Surface Location									
UL or lot no. M	Section 12	Township 24S	Range 28E	Lot Idn	Feet from the 215	North/South line SOUTH	Feet From the 550	East/West line WEST	County EDDY
<sup>11</sup> Bottom Hole Location If Different From Surface									
UL or lot no. D	Section 12	Township 24S	Range 28E	Lot Idn	Feet from the 330	North/South line North	Feet from the 330	East/West line West	County Eddy
<sup>12</sup> Dedicated Acres 160		<sup>13</sup> Joint or Infill		<sup>14</sup> Consolidation Code		<sup>15</sup> Order No.			

No allowable will be assigned to this completion until all interest have been consolidated or a non-standard unit has been approved by the division.

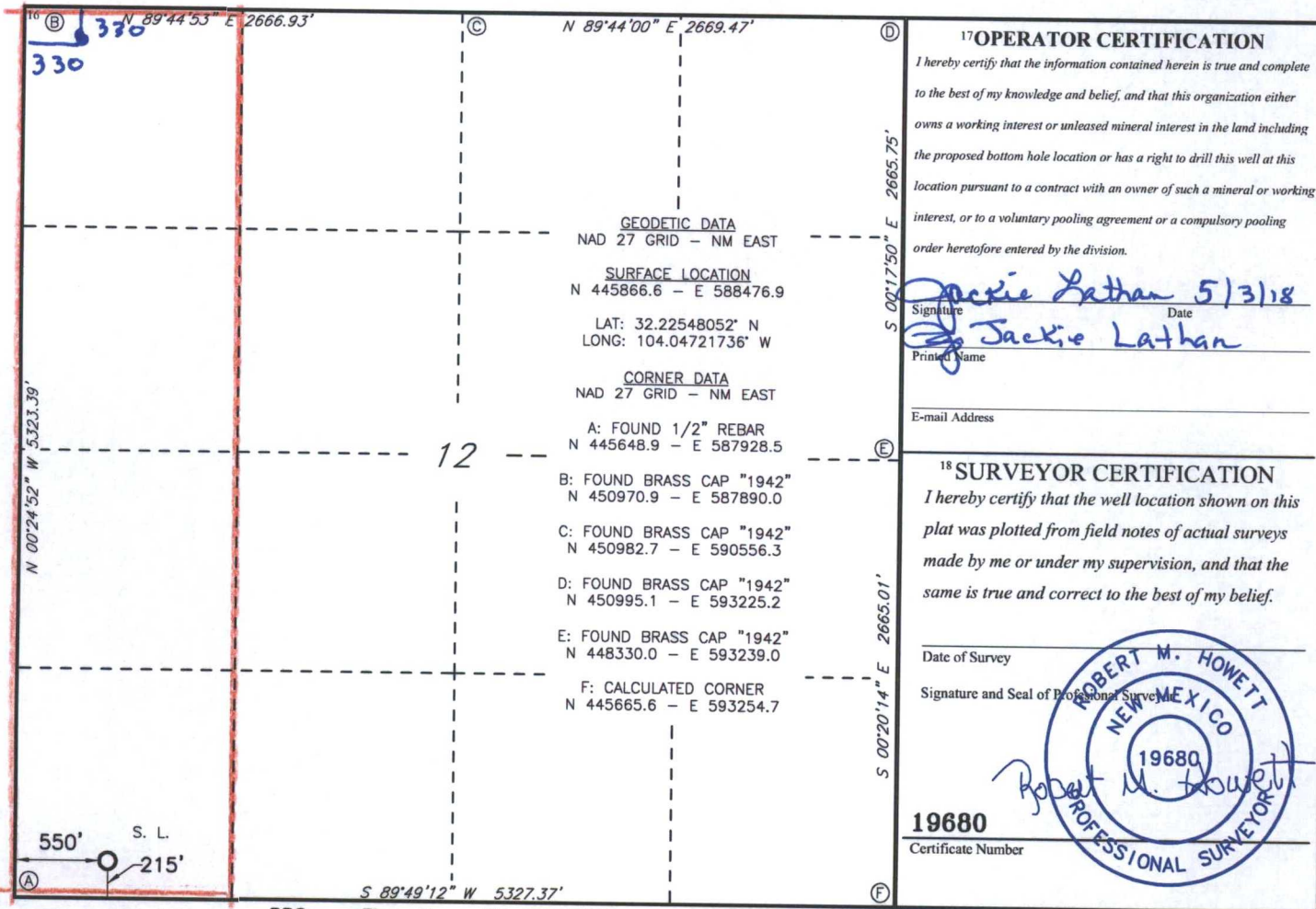

RRC - Firm No.: TX 10193838 NM 4655451 - Job No.: LS1505255