

UNITED STATES  
DEPARTMENT OF THE INTERIOR  
BUREAU OF LAND MANAGEMENT

FORM APPROVED  
OMB NO. 1004-0137  
Expires: January 31, 2018

**SUNDRY NOTICES AND REPORTS ON WELLS**  
*Do not use this form for proposals to drill or to re-enter an abandoned well. Use form 3160-3 (APD) for such proposals.*

**SUBMIT IN TRIPLICATE - Other instructions on page 2**

1. Type of Well <input checked="" type="checkbox"/> Oil Well <input type="checkbox"/> Gas Well <input type="checkbox"/> Other		6. Lease Serial No. NMLC063079A
2. Name of Operator BOPCO LP		7. If Indian, Allottee or Tribe Name
Contact: STEPHANIE RABADUE E-Mail: stephanie_rabadue@xtoenergy.com		8. Well Name and No. POKER LAKE UNIT 421H
3a. Address 6401 HOLIDAY HILL RD BLDG 5 SUITE 200 MIDLAND, TX 79707	3b. Phone No. (include area code) Ph: 432-620-6714	9. API Well No. 30-015-41033-00-S1
4. Location of Well (Footage, Sec., T., R., M., or Survey Description) Sec 27 T25S R30E SESE 600FSL 950FEL		10. Field and Pool or Exploratory Area CORRAL CANYON
		11. County or Parish, State EDDY COUNTY, NM

12. CHECK THE APPROPRIATE BOX(ES) TO INDICATE NATURE OF NOTICE, REPORT, OR OTHER DATA

TYPE OF SUBMISSION	TYPE OF ACTION
<input checked="" type="checkbox"/> Notice of Intent	<input type="checkbox"/> Acidize <input type="checkbox"/> Deepen <input type="checkbox"/> Production (Start/Resume) <input type="checkbox"/> Water Shut-Off
<input type="checkbox"/> Subsequent Report	<input type="checkbox"/> Alter Casing <input type="checkbox"/> Hydraulic Fracturing <input type="checkbox"/> Reclamation <input type="checkbox"/> Well Integrity
<input type="checkbox"/> Final Abandonment Notice	<input type="checkbox"/> Casing Repair <input type="checkbox"/> New Construction <input type="checkbox"/> Recomplete <input checked="" type="checkbox"/> Other Surface Disturbance
	<input type="checkbox"/> Change Plans <input type="checkbox"/> Plug and Abandon <input type="checkbox"/> Temporarily Abandon
	<input type="checkbox"/> Convert to Injection <input type="checkbox"/> Plug Back <input type="checkbox"/> Water Disposal

13. Describe Proposed or Completed Operation: Clearly state all pertinent details, including estimated starting date of any proposed work and approximate duration thereof. If the proposal is to deepen directionally or recompleat horizontally, give subsurface locations and measured and true vertical depths of all pertinent markers and zones. Attach the Bond under which the work will be performed or provide the Bond No. on file with BLM/BIA. Required subsequent reports must be filed within 30 days following completion of the involved operations. If the operation results in a multiple completion or recompleat in a new interval, a Form 3160-4 must be filed once testing has been completed. Final Abandonment Notices must be filed only after all requirements, including reclamation, have been completed and the operator has determined that the site is ready for final inspection.

BOPCO, L.P. respectfully requests to build a water pond for drilling, completion, and workover operations. This disturbance is intended for a recycling pond and facility to recycle produced water for use in oil and gas operations associated with development. Recycling Facility/Containment permit has been submitted to NMOC and will be provided to BLM upon approval by the state.

This location had an onsite performed 5-5-2017 with Fernando Banos (BLM NRS) and Todd Carpenter (BOPCO). The agreed upon disturbance is 1500?x705?.

Plats are attached.

RECEIVED

Accepted for record  
NMOC

MAY 16 2018

DISTRICT II-ARTESIA O.C.D.

14. I hereby certify that the foregoing is true and correct. Electronic Submission #402025 verified by the BLM Well Information System For BOPCO LP, sent to the Carlsbad Committed to AFMSS for processing by PRISCILLA PEREZ on 01/26/2018 (18PP0882SE)	
Name (Printed/Typed) STEPHANIE RABADUE	Title REGULATORY ANALYST
Signature (Electronic Submission)	Date 01/24/2018

THIS SPACE FOR FEDERAL OR STATE OFFICE USE

Approved By 	Title AFM - Resource Center	Date 01 May 2018
Conditions of approval, if any, are attached. Approval of this notice does not warrant or certify that the applicant holds legal or equitable title to those rights in the subject lease which would entitle the applicant to conduct operations thereon.	Office LUMP 12040	

Title 18 U.S.C. Section 1001 and Title 43 U.S.C. Section 1212, make it a crime for any person knowingly and willfully to make to any department or agency of the United States any false, fictitious or fraudulent statements or representations as to any matter within its jurisdiction.

(Instructions on page 2) \*\* BLM REVISED \*\* BLM REVISED \*\* BLM REVISED \*\* BLM REVISED \*\* BLM REVISED \*\*



0 500' 1000'  
1" = 1000 FEET

# SECTION 11

TOWNSHIP 25 SOUTH, RANGE 30 EAST  
NEW MEXICO PRIME MERIDIAN

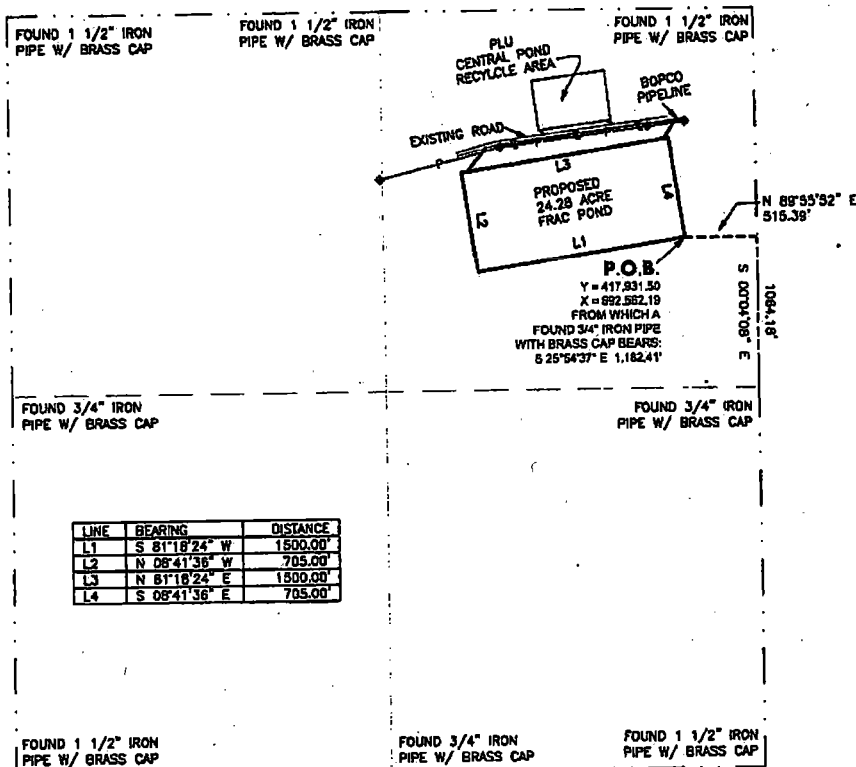

## GENERAL NOTES

- COORDINATES SHOWN ARE BASED ON THE NEW MEXICO STATE PLANE COORDINATE SYSTEM OF NAD 83 (HPGN), NEW MEXICO, EAST ZONE.
- VERTICAL DATUM IS NAVD 88.
- LATITUDE AND LONGITUDE ARE WGS84 AS SHOWN.
- AREA AND COORDINATES ARE "GRID" AND DISTANCES ARE OF SURFACE VALUE.
- UNITS ARE UNITED STATES SURVEY FOOT.

## LEGEND

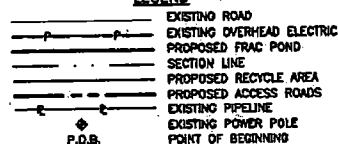

## LEGAL DESCRIPTION

A TRACT OF LAND LOCATED IN SECTION 11, TOWNSHIP 25 SOUTH, RANGE 30 EAST, N.M.P.M., EDDY COUNTY, NEW MEXICO AND BEING MORE PARTICULARLY DESCRIBED AS FOLLOWS:

BEGINNING AT A POINT WHICH LIES N 00°04'08" W 1,084.18 FEET AND S 89°55'52" W, 515.39 FEET, FROM THE EAST QUARTER CORNER OF SAID SECTION 11; THENCE S 81°18'24" W, A DISTANCE OF 1,500.00 FEET; THENCE N 08°41'36" W, A DISTANCE OF 705.00 FEET; THENCE N 81°18'24" E, A DISTANCE OF 1,500.00 FEET; THENCE S 08°41'36" E, A DISTANCE OF 705.00 FEET TO THE POINT OF BEGINNING. SAID TRACT OF LAND CONTAINING 24.28 ACRES, MORE OR LESS.

I HEREBY STATE THAT THIS PLAT SHOWS THE SUBJECT SURFACE LOCATION AS STAKED ON THE GROUND. PRELIMINARY, THIS DOCUMENT SHALL NOT BE RECORDED FOR ANY PURPOSE AND SHALL NOT BE USED OR VIEWED OR RELIED UPON AS A FINAL SURVEY DOCUMENT

MARK DILLON HARP  
REGISTERED PROFESSIONAL LAND SURVEYOR  
STATE OF TEXAS NO. 6445

**FBC INC**  
SURVEYORS+ENGINEERS  
550 Bailey Ave., 205 - Fort Worth, TX 76107  
Ph: 817.349.9800 - Fax: 979.732.5271  
TWP Firm 17957 | TWP Firm 10193887  
www.fbcinc.net  
© COPYRIGHT 2011 - ALL RIGHTS RESERVED

PROPOSED FRAC POND FOR:  
**XTO ENERGY INC.**  
POKER LAKE UNIT CENTRAL 2 FRAC POND  
SITUATED IN SECTION 11, TOWNSHIP 25 SOUTH,  
RANGE 30 EAST, N.M.P.M., AND BEING LOCATED  
APPROXIMATELY 17.4 MILES SOUTHEAST OF  
LOVING, IN EDDY COUNTY, NEW MEXICO.

DATE: 5-15-2017  
DRAWN BY: AI  
CHECKED BY: DH  
FIELD CREW: RE  
PROJECT NO: 2017040585  
SCALE: 1" = 1000'  
SHEET: 1 OF 1  
REVISION: NO



0 500' 1000'  
1" = 1000 FEET

# SECTION 11

TOWNSHIP 25 SOUTH, RANGE 30 EAST  
NEW MEXICO PRIME MERIDIAN

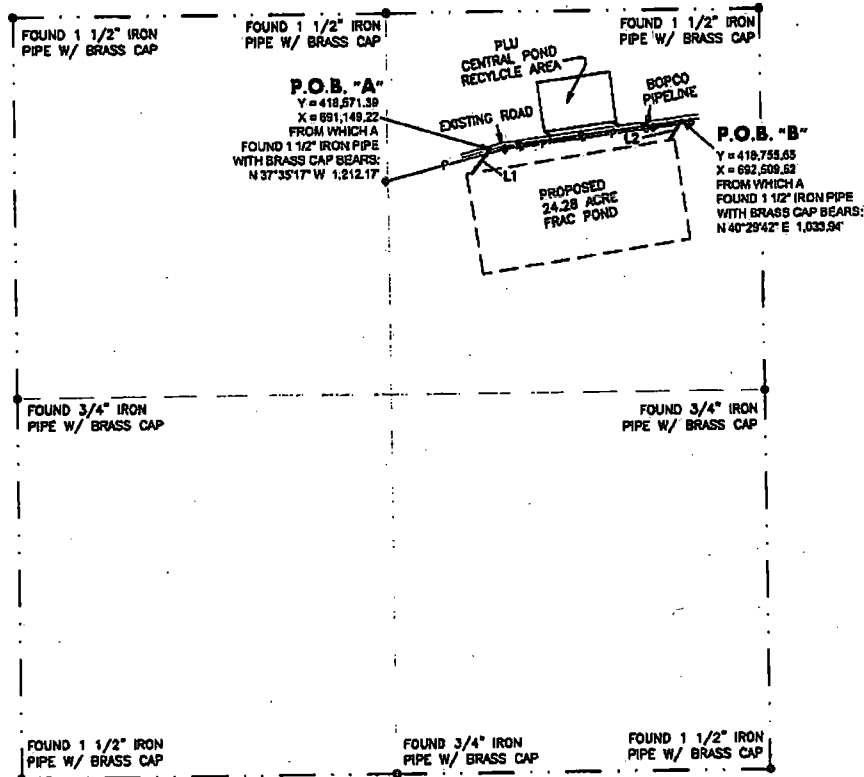

ACCESS ROAD "A"

LINE	BEARING	DISTANCE
L1	S 38°24'55" W	211.35'

ACCESS ROAD "B"

LINE	BEARING	DISTANCE
L2	S 33°18'41" W	158.30'

## LEGEND

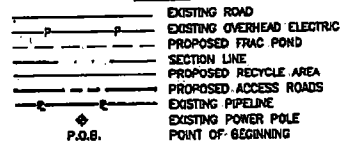

## GENERAL NOTES

- COORDINATES SHOWN ARE BASED ON THE NEW MEXICO STATE PLANE COORDINATE SYSTEM OF NAD 83 (HPGN), NEW MEXICO, EAST ZONE.
- VERTICAL DATUM IS NAVD 88.
- LATITUDE AND LONGITUDE ARE WGS84 AS SHOWN.
- AREA AND COORDINATES ARE "GRID" AND DISTANCES ARE OF SURFACE VALUE.
- UNITS ARE UNITED STATES SURVEY FOOT.

## LEGAL DESCRIPTION - ACCESS ROAD "A"

A STRIP OF LAND 20 FEET WIDE, LOCATED IN SECTION 11, TOWNSHIP 25 SOUTH, RANGE 30 EAST, N.M.P.M., EDDY COUNTY, NEW MEXICO AND BEING 10 FEET LEFT AND 10 FEET RIGHT OF THE ABOVE PLATTED CENTERLINE SURVEY.

141.11 FEET = 0.03 MILES = 8.55 RODS = 0.08 ACRES

## LEGAL DESCRIPTION - ACCESS ROAD "B"

A STRIP OF LAND 20 FEET WIDE, LOCATED IN SECTION 11, TOWNSHIP 25 SOUTH, RANGE 30 EAST, N.M.P.M., EDDY COUNTY, NEW MEXICO AND BEING 10 FEET LEFT AND 10 FEET RIGHT OF THE ABOVE PLATTED CENTERLINE SURVEY.

121.26 FEET = 0.02 MILES = 7.39 RODS = 0.06 ACRES

I HEREBY STATE THAT THIS PLAT SHOWS THE SUBJECT SURFACE LOCATION AS STAKED ON THE GROUND.

PRELIMINARY, THIS DOCUMENT SHALL NOT BE RECORDED FOR ANY PURPOSE AND SHALL NOT BE USED OR VIEWED OR RELIED UPON AS A FINAL SURVEY DOCUMENT

MARK DILLON HARP  
REGISTERED PROFESSIONAL LAND SURVEYOR  
STATE OF TEXAS NO. 6445

**FSC INC**  
SURVEYORS+ENGINEERS  
550 Bailey Ave., 205 - Fort Worth, TX 76107  
Ph: 817.349.9800 - Fax: 979.732.5271  
TbPE Firm 17997 | TBPLS Firm 10193887  
www.fscinc.net

PROPOSED ACCESS ROADS FOR:  
**XTO ENERGY INC.**  
POKER LAKE UNIT CENTRAL 2 ACCESS ROADS  
SITUATED IN SECTION 11, TOWNSHIP 25 SOUTH,  
RANGE 30 EAST, N.M.P.M., AND BEING LOCATED  
APPROXIMATELY 17.4 MILES SOUTHEAST OF  
LOVING, IN EDDY COUNTY, NEW MEXICO.

DATE: 5-15-2017  
DRAWN BY: AI  
CHECKED BY: DH  
FIELD CREW: RE  
PROJECT NO: 2017040565  
SCALE: 1" = 1000'  
SHEET: 1 OF 1  
REVISION: NO

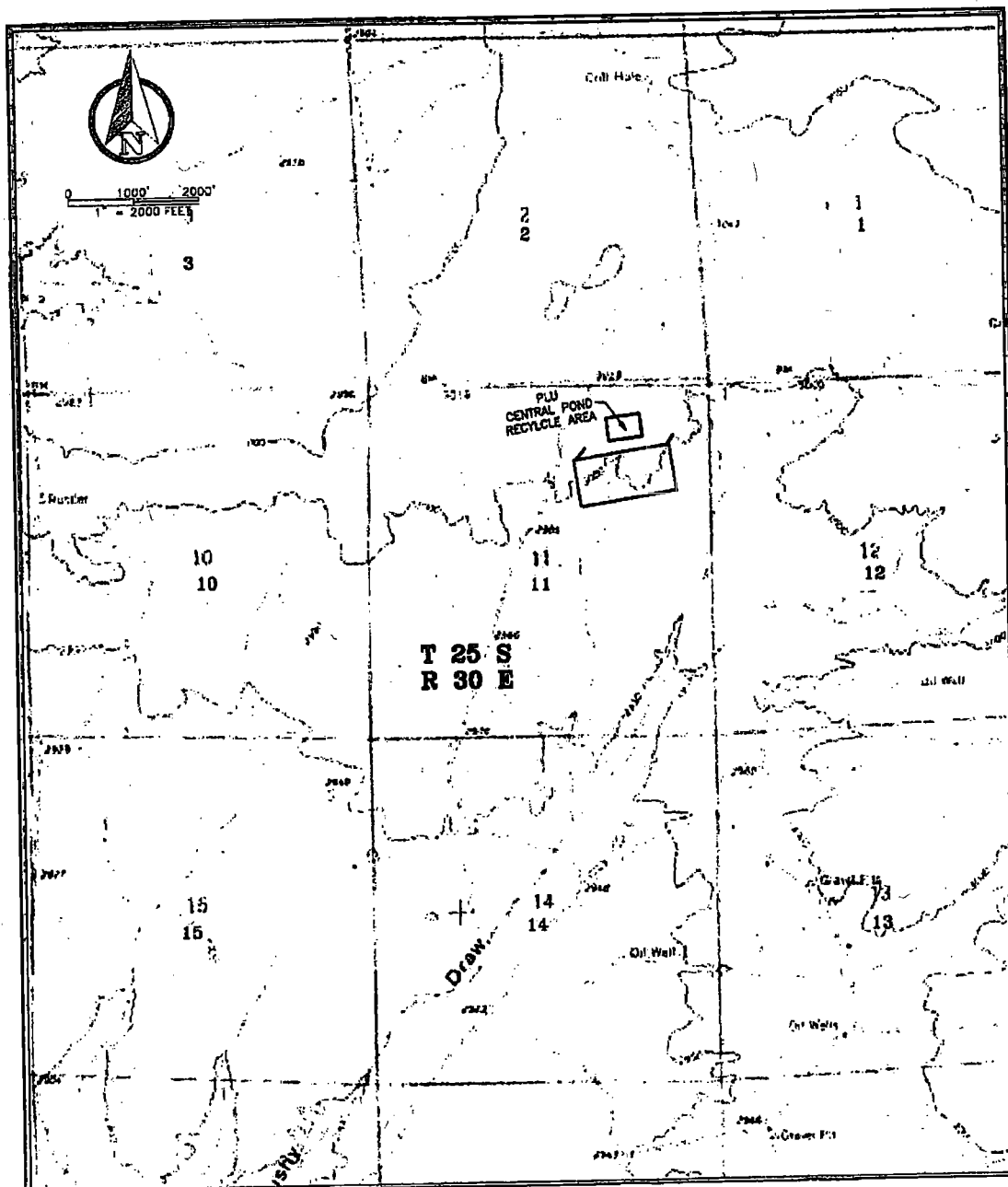

#### LEGEND

- PROPOSED FRAC POND
- PROPOSED RECYCLE AREA
- PROPOSED ACCESS ROADS

PROPOSED FRAC POND AND ACCESS ROADS FOR:

*XTO ENERGY INC.*

SECTION 11, TOWNSHIP 25 SOUTH, RANGE 30 EAST,  
N.M.P.M., EDDY COUNTY, NEW MEXICO.

**FSC INC**  
SURVEYORS+ENGINEERS  
550 Bailey Ave., 205 - Fort Worth, TX 76107  
Ph: 817.349.5800 - Fax: 979.732.5271  
TSP: Firm 17957 | TBPLS Firm 10193887  
www.fscinc.net  
© COPYRIGHT 2017 - ALL RIGHTS RESERVED

DATE: 5-15-2017  
DRAWN BY: AI  
CHECKED BY: DH  
FIELD CREW: RE  
PROJECT NO: 2017040365  
SCALE: 1" = 2000'  
SHEET: 1 OF 1  
REVISION: NO



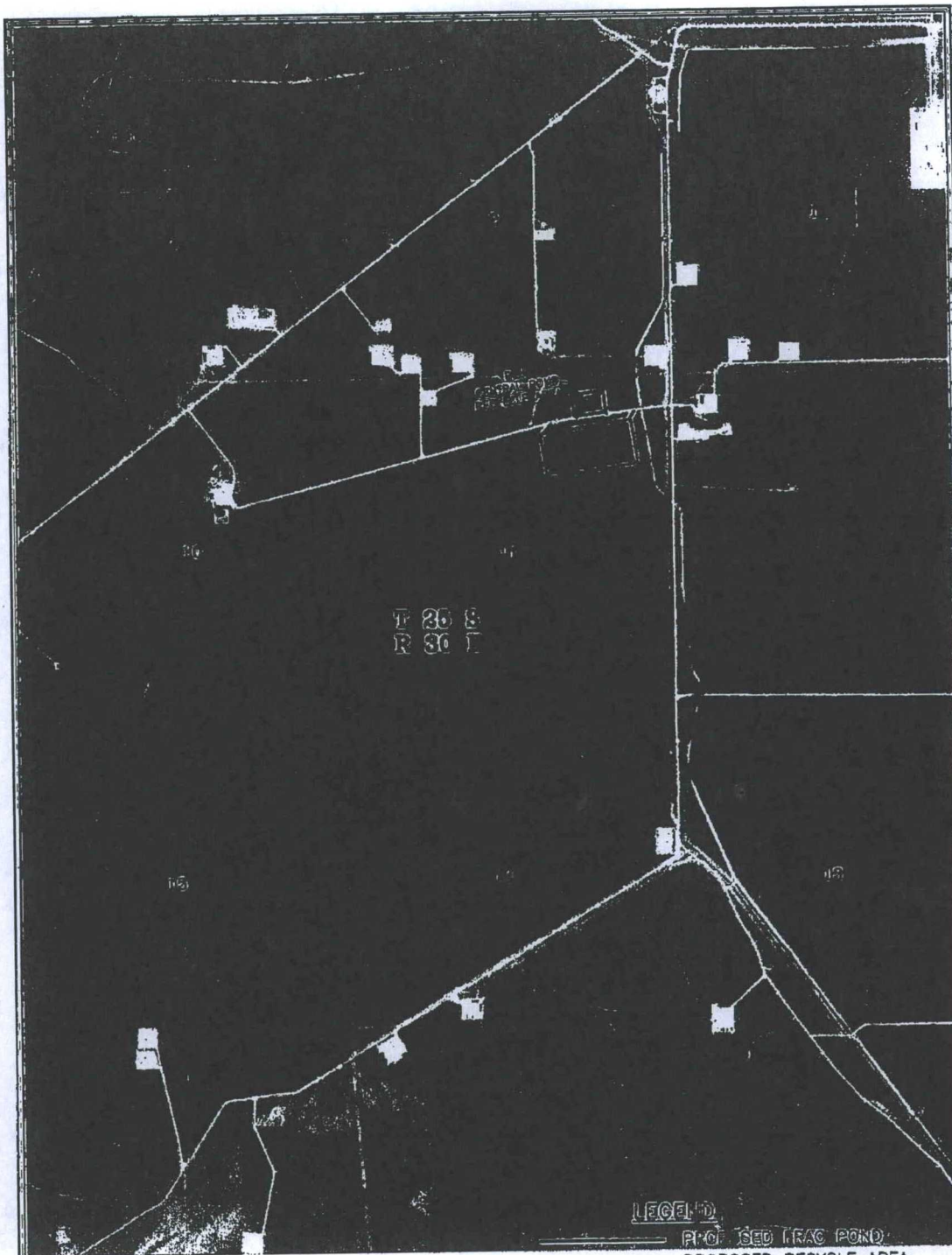

LEGEND

- PROPOSED FRAC POND
- PROPOSED RECYCLE AREA
- PROPOSED ACCESS ROADS

PROPOSED FRAC POND AND ROADS FOR:

*XTO ENERGY INC.*

SECTION 11, TOWNSHIP 25 SOUTH, RANGE 30 EAST,  
N.M.P.M., EDDY COUNTY, NEW MEXICO.

**FSC INC**  
SURVEYORS+ENGINEERS  
550 Bailey Ave., 205 - Fort Worth, TX 76107  
Ph: 817.349.9800 - Fax: 979.732.5271  
TYPE Firm 17957 | TBPLS Firm 10193887  
www.fscinc.net  
© COPYRIGHT 2016 - ALL RIGHTS RESERVED

DATE: 5-15-2017  
DRAWN BY: AI  
CHECKED BY: DH  
FIELD CREW: RE  
PROJECT NO: 2017040565  
SCALE: 1" = 2000'  
SHEET: 1 OF 1  
REVISION: NO