

District I
1625 N. French Dr., Hobbs, NM 88240
Phone: (575) 393-6161 Fax: (575) 393-0720
District II
811 S. First St., Artesia, NM 88210
Phone: (575) 748-1283 Fax: (575) 748-9720
District III
1000 Rio Brazos Road, Aztec, NM 87410
Phone: (505) 334-6178 Fax: (505) 334-6170
District IV
1220 S. St. Francis Dr., Santa Fe, NM 87505
Phone: (505) 476-3460 Fax: (505) 476-3462

State of New Mexico
Energy, Minerals & Natural Resources Department
OIL CONSERVATION DIVISION
1220 South St. Francis Dr.
Santa Fe, NM 87505

NM OIL CONSERVATION
ARTESIA DISTRICT

Form C-102
Revised August 1, 2011
Submit one copy to appropriate District Office

MAY 16 2018

☐ AMENDED REPORT

RECEIVED

WELL LOCATION AND ACREAGE DEDICATION PLAT

¹ API Number 30-015-44972		² Pool Code 98220	³ Pool Name PURPLE SAGE WOLFCAMP GAS
⁴ Property Code 321441	⁵ Property Name OWBOW 26/25 W2DA FEDERAL COM		⁶ Well Number 2H
⁷ GRID NO. 14744	⁸ Operator Name MEWBOURNE OIL COMPANY		⁹ Elevation 2954'

¹⁰ Surface Location									
UL or lot no. D	Section 26	Township 25S	Range 28E	Lot Idn	Feet from the 490	North/South line NORTH	Feet From the 365	East/West line WEST	County EDDY

¹¹ Bottom Hole Location If Different From Surface									
UL or lot no. A	Section 25	Township 25S	Range 28E	Lot Idn	Feet from the 440	North/South line NORTH	Feet from the 330	East/West line EAST	County EDDY

¹² Dedicated Acres 640	¹³ Joint or Infill	¹⁴ Consolidation Code	¹⁵ Order No.
---	-------------------------------	----------------------------------	-------------------------

No allowable will be assigned to this completion until all interest have been consolidated or a non-standard unit has been approved by the division.

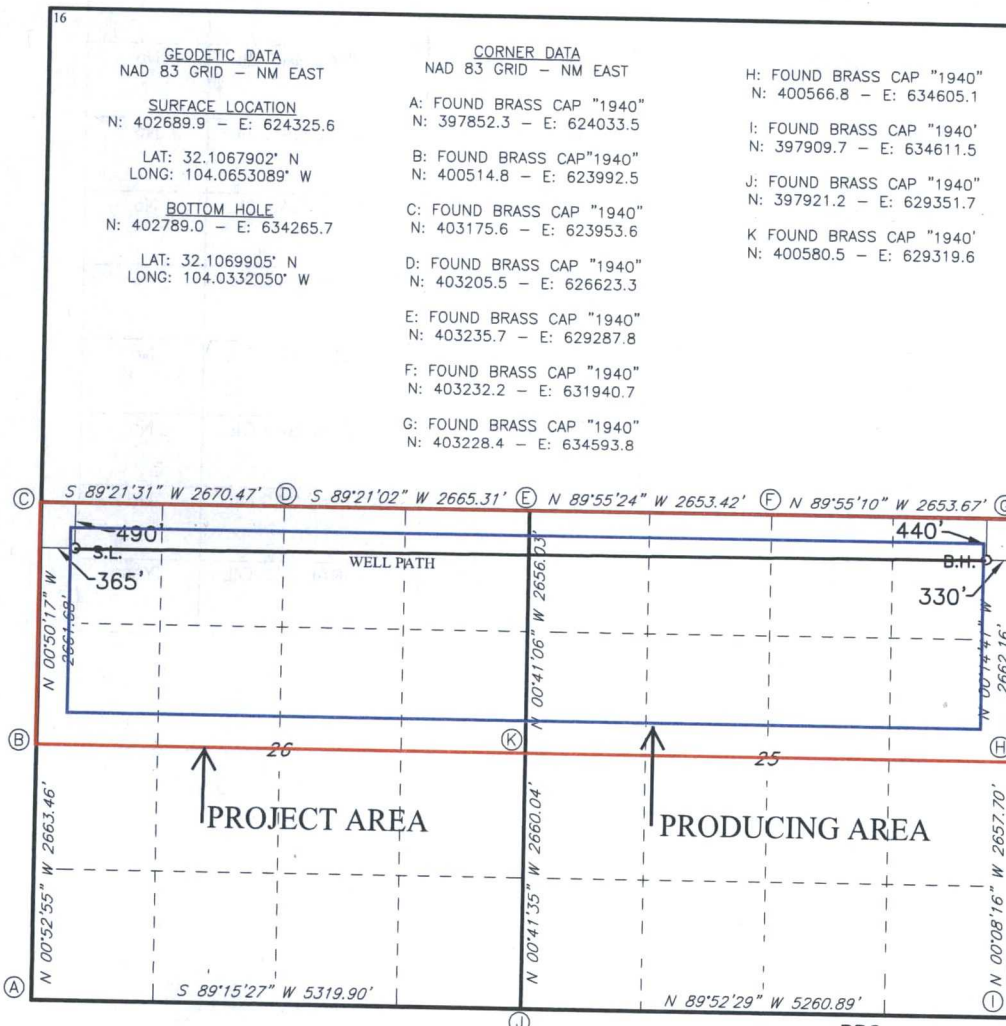



U.S. Department of the Interior
BUREAU OF LAND MANAGEMENT

Drilling Plan Data Report

04/30/2018

APD ID: 10400026282

Submission Date: 01/16/2018

Highlighted data
reflects the most
recent changes

Operator Name: MEWBOURNE OIL COMPANY

Well Name: OXBOW 26/25 W2DA FED COM

Well Number: 2H

[Show Final Text](#)

Well Type: CONVENTIONAL GAS WELL

Well Work Type: Drill

Section 1 - Geologic Formations

Formation ID	Formation Name	Elevation	True Vertical Depth	Measured Depth	Lithologies	Mineral Resources	Producing Formation
1	UNKNOWN	2954	0	0		NONE	No
2	CASTILE	1809	1145	1145	SALT	NONE	No
3	BASE OF SALT	474	2480	2480	SALT	NONE	No
4	LAMAR	234	2660	2660	LIMESTONE	NATURAL GAS,OIL	No
5	BELL CANYON	264	2690	2690	SANDSTONE	NATURAL GAS,OIL	No
6	CHERRY CANYON	-611	3565	3565	SANDSTONE	NATURAL GAS,OIL	No
7	MANZANITA	-756	3710	3710	LIMESTONE	NATURAL GAS,OIL	No
8	BRUSHY CANYON	-2256	5210	5210	SANDSTONE	NATURAL GAS,OIL	No
9	BONE SPRING LIME	-3486	6440	6440	LIMESTONE,SHALE	NATURAL GAS,OIL	No
10	BONE SPRING 1ST	-4346	7300	7300	SANDSTONE	NATURAL GAS,OIL	No
11	BONE SPRING 2ND	-5141	8095	8095	SANDSTONE	NATURAL GAS,OIL	No
12	BONE SPRING 3RD	-6261	9215	9215	SANDSTONE	NATURAL GAS,OIL	No
13	WOLFCAMP	-6631	9585	9585	LIMESTONE,SHALE,SANDSTONE	NATURAL GAS,OIL	Yes

Section 2 - Blowout Prevention