

Submit 1 Copy To Appropriate District
Office
District I - (575) 393-6161
1625 N. French Dr., Hobbs, NM 88240
District II - (575) 748-1283
811 S. First St., Artesia, NM 88210
District III - (505) 334-6178
1000 Rio Brazos Rd., Aztec, NM 87410
District IV - (505) 476-3460
1220 S. St. Francis Dr., Santa Fe, NM
87505

State of New Mexico
Energy, Minerals and Natural Resources

Form C-103
Revised July 18, 2013

OIL CONSERVATION DIVISION
1220 South St. Francis Dr.
Santa Fe, NM 87505

WELL API NO. 30-015-28424
5. Indicate Type of Lease STATE <input checked="" type="checkbox"/> FEE <input type="checkbox"/>
6. State Oil & Gas Lease No. LG-864
7. Lease Name or Unit Agreement Name Amole AMM State
8. Well Number 2
9. OGRID Number 025575
10. Pool name or Wildcat N. Seven Rivers; Glorieta-Yeso

SUNDRY NOTICES AND REPORTS ON WELLS
(DO NOT USE THIS FORM FOR PROPOSALS TO DRILL OR TO DEEPEN OR PLUG BACK TO A
DIFFERENT RESERVOIR. USE "APPLICATION FOR PERMIT" (FORM C-101) FOR SUCH
PROPOSALS.)

1. Type of Well: Oil Well ☒ Gas Well ☐ Other

2. Name of Operator
EOG Y Resources, Inc.

3. Address of Operator
104 South Fourth Street, Artesia, NM 88210

4. Well Location
Unit Letter K : 1780 feet from the South line and 1980 feet from the West line
Section 16 Township 19S Range 25E NMPM Eddy County

11. Elevation (Show whether DR, RKB, RT, GR, etc.)
3484' GR

12. Check Appropriate Box to Indicate Nature of Notice, Report or Other Data

NOTICE OF INTENTION TO:

PERFORM REMEDIAL WORK ☐ PLUG AND ABANDON ☐
TEMPORARILY ABANDON ☐ CHANGE PLANS ☐
PULL OR ALTER CASING ☐ MULTIPLE COMPL ☐
DOWNHOLE COMMINGLE ☐
CLOSED-LOOP SYSTEM ☐
OTHER: ☒ Convert to pressure monitor well

SUBSEQUENT REPORT OF:

REMEDIAL WORK ☐ ALTERING CASING ☐
COMMENCE DRILLING OPNS. ☐ P AND A ☐
CASING/CEMENT JOB ☐

OTHER: ☐

13. Describe proposed or completed operations. (Clearly state all pertinent details, and give pertinent dates, including estimated date of starting any proposed work). SEE RULE 19.15.7.14 NMAC. For Multiple Completions: Attach wellbore diagram of proposed completion or recompletion.

EOG Y Resources, Inc. plans to convert this well to a pressure monitor well as follows:

1. POOH with production equipment.
2. Install pressure gauge on surface.
3. Periodically obtain fluid level through echo location.
4. Rig down and move out.

If the set up is not acceptable, then we would like to convert it back to a producer by running a pump back in the hole.

Wellbore schematic attached

RECEIVED

MAY 14 2018

Spud Date:

Rig Release Date:

DISTRICT II-ARTESIA O.C.D.

I hereby certify that the information above is true and complete to the best of my knowledge and belief.

SIGNATURE Tina Huerta TITLE Regulatory Specialist DATE May 11, 2018

Type or print name Tina Huerta E-mail address: tina_huerta@eogresources.com PHONE: 575-748-4168
For State Use Only

DENIED

APPROVED BY: _____ TITLE _____ DATE 5-15-18
Conditions of Approval (if any): _____

WELL NAME: Amole AMM State #2 FIELD: Dagger Draw

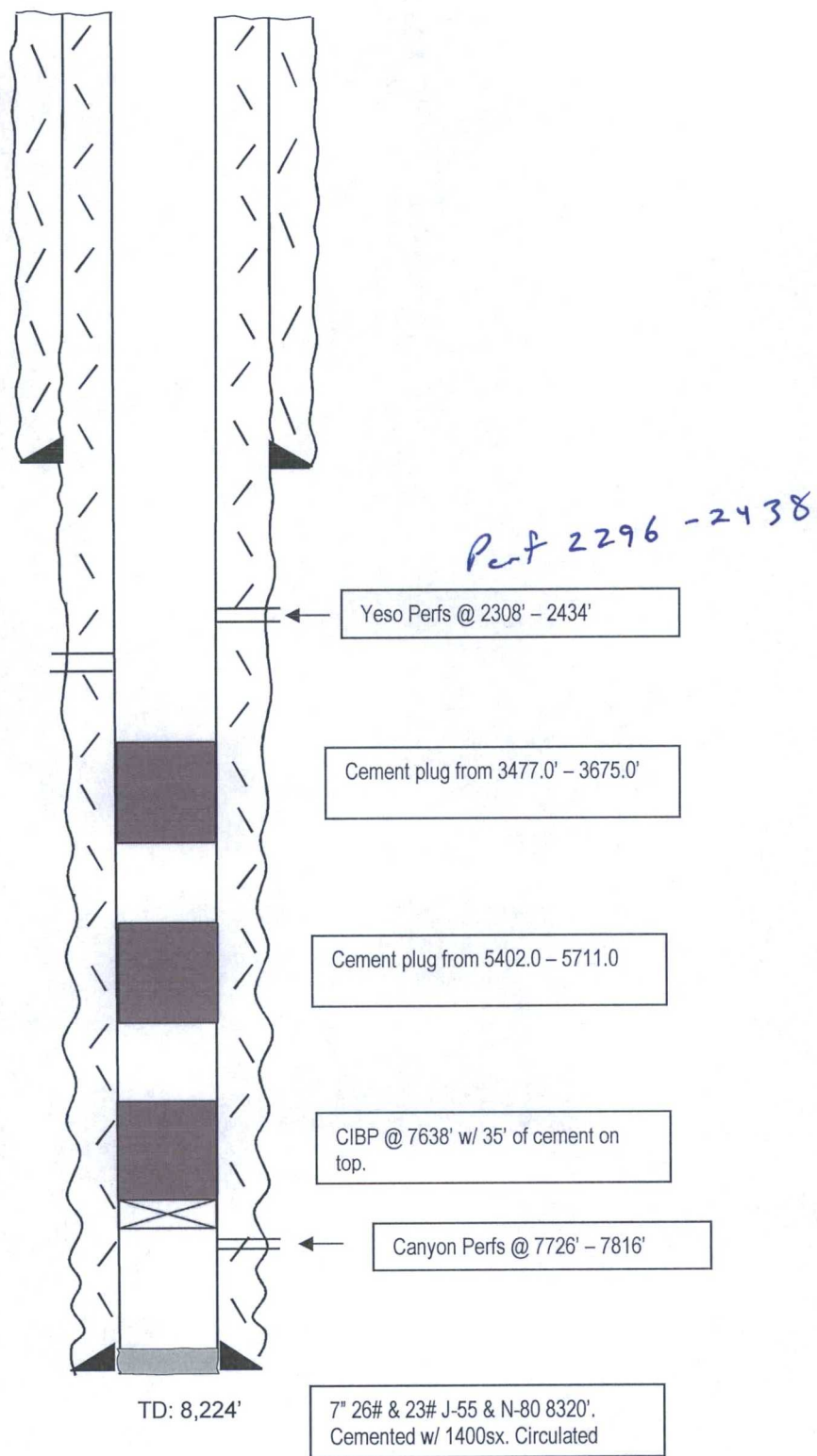

After

Not to Scale
4/22/18
MJM