

District I
1625 N. French Dr., Hobbs, NM 88240
Phone: (575) 393-6161 Fax: (575) 393-0720
District II
811 S. First St., Artesia, NM 88210
Phone: (575) 748-1283 Fax: (575) 748-9720
District III
1000 Rio Brazos Road, Aztec, NM 87410
Phone: (505) 334-6178 Fax: (505) 334-6170
District IV
1220 S. St. Francis Dr., Santa Fe, NM 87505
Phone: (505) 476-3460 Fax: (505) 476-3462

State of New Mexico
Energy, Minerals & Natural Resources Department
NM OIL CONSERVATION
ARTESIA DISTRICT
OIL CONSERVATION DIVISION
1220 South St. Francis Dr.
Santa Fe, NM 87505

Form C-102
Revised August 1, 2011
Submit one copy to appropriate
District Office

JUN 06 2018

RECEIVED

☐ AMENDED REPORT

WELL LOCATION AND ACREAGE DEDICATION PLAT

¹ API Number 30-015-45026	² Pool Code 24720	³ Pool Name FORTY NINER RIDGE BONE SPRING
⁴ Property Code 321486	⁵ Property Name FNR 17/20 B3JO FEDERAL COM	
⁷ OGRID NO. 14744	⁸ Operator Name MEWBOURNE OIL COMPANY	⁶ Well Number 1H
		⁹ Elevation 3214'

¹⁰ Surface Location

UL or lot no.	Section	Township	Range	Lot Idn	Feet from the	North/South line	Feet from the	East/West line	County
J	17	23S	30E		2592	SOUTH	1619	EAST	EDDY

¹¹ Bottom Hole Location If Different From Surface

UL or lot no.	Section	Township	Range	Lot Idn	Feet from the	North/South line	Feet from the	East/West line	County
0	20	23S	30E		330	SOUTH	1980	EAST	EDDY

¹² Dedicated Acres 240	¹³ Joint or Infill	¹⁴ Consolidation Code	¹⁵ Order No.
---	-------------------------------	----------------------------------	-------------------------

No allowable will be assigned to this completion until all interest have been consolidated or a non-standard unit has been approved by the division.

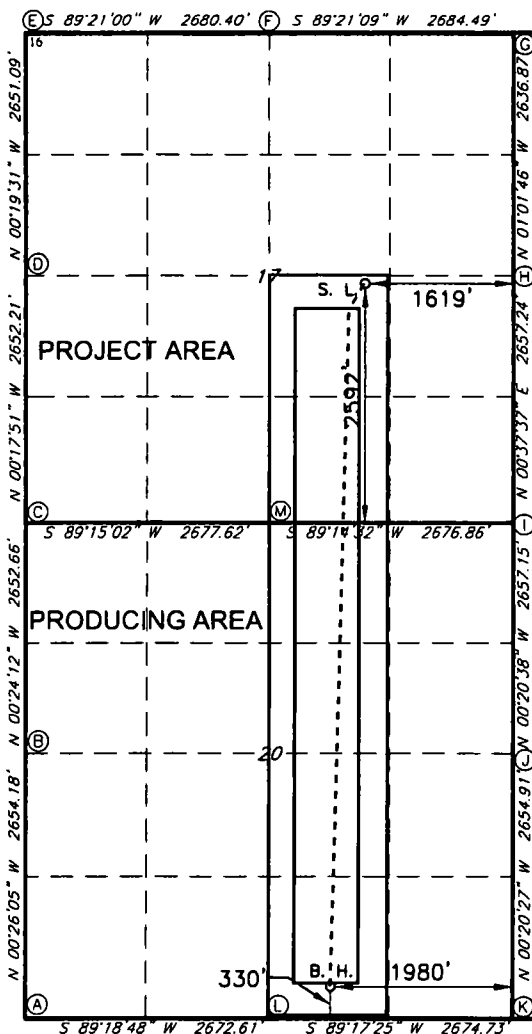

GEODETIC DATA	GEODETIC DATA
NAD 83 GRID - NM EAST	NAD 27 GRID - NM EAST
SURFACE LOCATION	SURFACE LOCATION
N: 474937.6 - E: 675191.7	N: 474877.9 - E: 634008.6
LAT: 32.3049330° N	LAT: 32.3048107° N
LONG: 103.9000906° W	LONG: 103.8996008° W
BOTTOM HOLE	BOTTOM HOLE
N: 467362.3 - E: 674832.2	N: 467302.9 - E: 633648.9
LAT: 32.2841141° N	LAT: 32.2839917° N
LONG: 103.9013530° W	LONG: 103.9008639° W

CORNER DATA
NAD 83 GRID - NM EAST

A: FOUND BRASS CAP "1942"
N: 466991.7 - E: 671467.8
B: FOUND BRASS CAP "1942"
N: 469645.3 - E: 671447.7
C: FOUND BRASS CAP "1942"
N: 472297.3 - E: 671429.0
D: FOUND BRASS CAP "1942"
N: 474948.9 - E: 671415.3
E: FOUND BRASS CAP "1942"
N: 477599.4 - E: 671400.2
F: FOUND BRASS CAP "1942"
N: 477629.8 - E: 674079.9
G: FOUND BRASS CAP "1942"
N: 477660.1 - E: 676763.6
H: FOUND BRASS CAP "1942"
N: 475024.2 - E: 676811.0
I: FOUND BRASS CAP "1942"
N: 472367.7 - E: 676781.9
J: FOUND BRASS CAP "1942"
N: 469711.2 - E: 676797.8
K: FOUND BRASS CAP "1942"
N: 467056.9 - E: 676813.6
L: FOUND BRASS CAP "1942"
N: 467023.8 - E: 674139.7
M: FOUND BRASS CAP "1942"
N: 472332.3 - E: 674105.8

¹⁷ OPERATOR CERTIFICATION

I hereby certify that the information contained herein is true and complete to the best of my knowledge and belief, and that this organization either owns a working interest or unleased mineral interest in the land including the proposed bottom hole location or has a right to drill this well at this location pursuant to a contract with an owner of such a mineral or working interest, or to a voluntary pooling agreement or a compulsory pooling order heretofore entered by the division.

9-28-17

Signature
BRADLEY BISHOP

Printed Name

BBISHOP@MEWBOURNE.COM

E-mail Address

¹⁸ SURVEYOR CERTIFICATION

I hereby certify that the well location shown on this plat was plotted from field notes of actual surveys made by me or under my supervision, and that the same is true and correct to the best of my belief.

5-15-2017

Date of Survey

Signature and Seal of Professional Surveyor

19680

Certificate Number

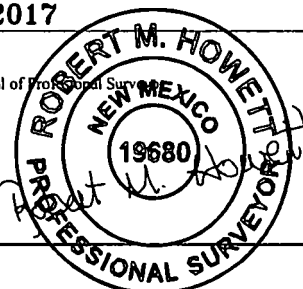

RRC-Job No.: LS1704211

RW 6-7-18

**United States Department of the Interior
Bureau of Land Management
Carlsbad Field Office
620 E Greene Street
Carlsbad, New Mexico 88201-1287**

Statement Accepting Responsibility for Operations

Operator Name: Mewbourne Oil Company
Street or Box: P.O. Box 5270
City, State: Hobbs, New Mexico
Zip Code: 88241

The undersigned accepts all applicable terms, conditions, stipulations, and restrictions concerning operations conducted of the leased land or portion thereof, as described below.

Lease Number: NMNM114355, NMNM 132942, NMNM 104965

Legal Description of Land: Section 17 T23S R30E, Eddy County, New Mexico.
Location @ 2592' FSL & 1619' FEL

Formation (if applicable): BONE SPRING

Bond Coverage: \$150,000

BLM Bond File: NM1693 Nationwide, NMB - 000919

Approved by:

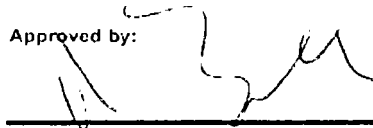

Name: Robin Terrell
Title: District Manager
Date: 09-28-2017