

UNITED STATES
DEPARTMENT OF THE INTERIOR
BUREAU OF LAND MANAGEMENT

SUNDRY NOTICES AND REPORTS ON WELLS
*Do not use this form for proposals to drill or to re-enter an
abandoned well. Use Form 3160-3 (APD) for such proposals.*

SUBMIT IN TRIPLICATE - Other instructions on page 2.

1. Type of Well
☐ Oil ☒ Gas ☐ SWD

2. Name of Operator
WESTBROOK OIL CORP.

3a. Address
P. O. BOX 1224, JAL, NM 88252

3b. Phone No. (include area code)
575-395-9970

4. Location of Well (Footage, Sec., T., R., M., or Survey Description)
660 FNL & 1980 FWL, UNIT LETTER K, SEC. 4, T21S, R29E

FORM APPROVED
Budget Bureau No. 1004-0137
Expires: October 31, 2014

5. Lease Serial No.
NM-13635

6. If Indian, Allottee or Tribe Name

7. If Unit or CA, Agreement, Name and/or No.
7940006440

8. Well Name and No.
Cowden Federal #1

9. API Well No.
30-015-20025

10. Field and Pool, or Exploratory Area
GOLDEN LANE; STRAWN (GAS)

11. County or Parish, State
EDDY, NM

12. CHECK APPROPRIATE BOX(es) TO INDICATE NATURE OF NOTICE, REPORT, OR OTHER DATA

TYPE OF SUBMISSION	TYPE OF ACTION			
<input type="checkbox"/> Notice of Intent	<input type="checkbox"/> Acidize	<input type="checkbox"/> Deepen	<input checked="" type="checkbox"/> Production (Start/Resume)	<input type="checkbox"/> Water Shut-Off
<input checked="" type="checkbox"/> Subsequent Report	<input type="checkbox"/> Alter Casing	<input type="checkbox"/> Fracture Treat	<input checked="" type="checkbox"/> Reclamation	<input type="checkbox"/> Well Integrity
<input type="checkbox"/> Final Abandonment Notice	<input type="checkbox"/> Casing Repair	<input type="checkbox"/> New Construction	<input type="checkbox"/> Recomplete	<input type="checkbox"/> Other
	<input type="checkbox"/> Change Plans	<input type="checkbox"/> Plug and Abandon	<input type="checkbox"/> Temporarily Abandon	
	<input type="checkbox"/> Convert to Injection	<input type="checkbox"/> Plug Back	<input type="checkbox"/> Water Disposal	

13. Describe Proposed or Completed Operation: Clearly state all pertinent details, including estimated starting date of any proposed work and approximate duration thereof. If the proposal is to deepen directionally or recompleat horizontally, give subsurface locations and measured and true vertical depths of all pertinent markers and zones. Attach the Bond under which the work will be performed or provide the Bond No. on file with BLM/BIA. Required subsequent reports shall be filed within 30 days following completion of the involved operations. If the operation results in a multiple completion or recompleat in a new interval, a Form 3160-4 must be filed once testing has been completed. Final Abandonment Notices must be filed only after all requirements, including reclamation, have been completed, and the operator has determined that the site is ready for final inspection.)

4/2/2018 - 4/11/2018

Set 500-bbl. tank for water storage. Repaired flow lines, and reclaimed the earth pit according to Letter 17251055.

Returned to production 4/12/18.

24-hr. test 4/13/18: 0 BO, 26 MCF, 0 BW

RECEIVED

MAY 02 2018

DISTRICT II-ARTESIA O.C.D.

14. I hereby certify that the foregoing is true and correct Name (Printed Typed)
DEBBIE MCKELVEY

Title REGULATORY AGENT 575-392-3575

Signature

Debbie McKelvey

Date 4/27/18

THIS SPACE FOR FEDERAL OR STATE OFFICE USE

Approved by

Title

Date

Conditions of approval, if any, are attached. Approval of this notice does not warrant or certify that the applicant holds legal or equitable title to those rights in the subject lease which would entitle the applicant to conduct operations thereon.

Off

Pending BLM approvals will
subsequently be reviewed
and scanned

Title 18 U.S.C. Section 1001 and Title 43 U.S.C. Section 1212. make it a crime for any person knowingly
Fictitious or fraudulent statements or representations as to any matter within its jurisdiction

ates and false.

Westbrook oil

Cowden Fed # 1

Cowden Fed.# 1	
Location:	
Footage:	UL-K, SEC-4, T21-S, R29-E
Section:	
Block:	
Township:	
Survey:	
County:	
Lat:	
Long:	
Elevations:	
GL:	
KB:	
KB Calc:	
ok w/top?	

[illegible][illegible][illegible]

Pumping Uni Weatherford Maximizer G320-305-1.00

Updated:	By:

Wellbore Diagram

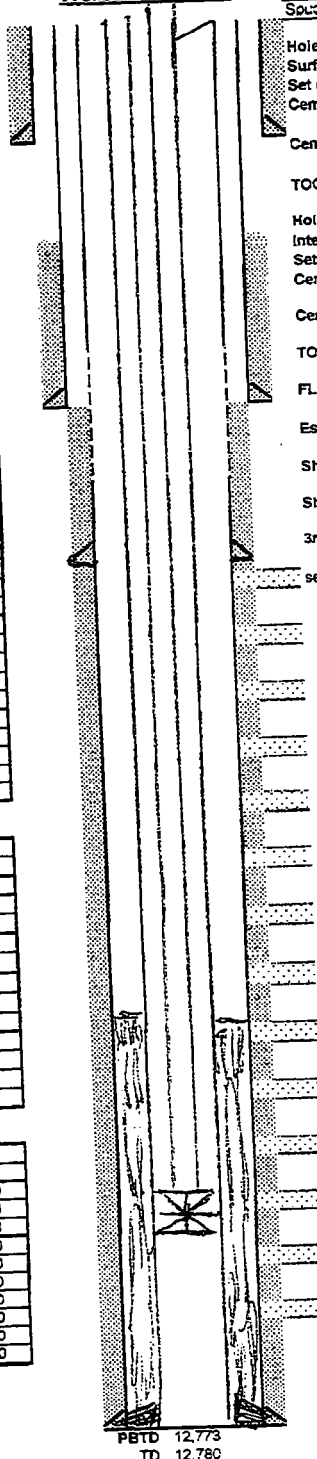

API No.: 30-015-20025
 Spool Date: Re Entry 4/26/1972

LC NM 13635

30-015-20025

Re Entry 4/26/1972

Hole Size:	20 inches	
Surface Casing:	18 OD	J-55
Set @	518 ft	
Cement Lead:	650 sx	
	ppg	cf/sk

Cement Tail: _____

TOC: _____

Circulated

Hoie Size:	18 inches
Intermediate Casing:	11 3/4" OD
Set @	1,640 ft
Cement Lead:	1,100 sy
	ppg c/sk

Cement Tail: _____
 TOC: _____

FLINTCOAT: NA - Casing Tally

Est TOC: NA ft CBL Wire Line

Short Joint: NS - Wire Line

Short Joint: NA - Wire Line

3rd string casing Hole 11"
Casing 8-5/8"
setat 4,016
cmt. 1000 sx

PACK 4r 10135

hole size	7-7/8"	inches
Prod. Csg.	4-1/2"	OD N-80 & P-110
Set @:	12-773 ft	
Cmt. Lead:	5x	Poz C
Lead info:	ppg	d/sk
Tail:	800 5x	Poz H
Tail info:	ppg	d/sk