

Submit 1 Copy To Appropriate District Office
District I - (575) 393-6161
1625 N French Dr., Hobbs, NM 88240
District II - (575) 748-1283
811 S First St., Artesia, NM 88210
District III - (505) 334-6178
1000 Rio Brazos Rd., Aztec, NM 87410
District IV - (505) 476-3460
1220 S St Francis Dr., Santa Fe, NM 87505

State of New Mexico
Energy, Minerals and Natural Resources

OIL CONSERVATION DIVISION
1220 South St. Francis Dr.
Santa Fe, NM 87505

Form C-103
Revised July 18, 2013

| |
|---|
| WELL API NO. 30-015-30978 |
| 5. Indicate Type of Lease STATE <input checked="" type="checkbox"/> FEE <input type="checkbox"/> |
| 6. State Oil & Gas Lease No. 308712 |
| 7. Lease Name or Unit Agreement Name D STATE |
| 8. Well Number 3 |
| 9. OGRID Number 873 |
| 10. Pool name or Wildcat ARTESIA; GLORIETA-YESO |
| 11. Elevation (Show whether DR, RKB, RT, GR, etc.) |

| | |
|--|--|
| SUNDRY NOTICES AND REPORTS ON WELLS (DO NOT USE THIS FORM FOR PROPOSALS TO DRILL OR TO DEEPEN OR PLUG BACK TO A DIFFERENT RESERVOIR. USE "APPLICATION FOR PERMIT" (FORM C-101) FOR SUCH PROPOSALS.) | |
| 1. Type of Well: Oil Well <input checked="" type="checkbox"/> Gas Well <input type="checkbox"/> Other <input type="checkbox"/> | |
| 2. Name of Operator Apache Corporation | |
| 3. Address of Operator 303 Veterans Airpark Lane, Suite 1000 Midland, TX 79705 | |
| 4. Well Location Unit Letter O : 765 feet from the SOUTH line and 1650 feet from the EAST line Section 26 Township 17S Range 28E NMPM County EDDY | |
| 11. Elevation (Show whether DR, RKB, RT, GR, etc.) | |

12. Check Appropriate Box to Indicate Nature of Notice, Report or Other Data

NOTICE OF INTENTION TO:

| | |
|---|---|
| PERFORM REMEDIAL WORK <input type="checkbox"/> | PLUG AND ABANDON <input type="checkbox"/> |
| TEMPORARILY ABANDON <input checked="" type="checkbox"/> | CHANGE PLANS <input type="checkbox"/> |
| PULL OR ALTER CASING <input type="checkbox"/> | MULTIPLE COMPL <input type="checkbox"/> |
| DOWNHOLE COMMINGLE <input type="checkbox"/> | |
| CLOSED-LOOP SYSTEM <input type="checkbox"/> | |
| OTHER: <input type="checkbox"/> | |

SUBSEQUENT REPORT OF:

| | |
|--|--|
| REMEDIAL WORK <input type="checkbox"/> | ALTERING CASING <input type="checkbox"/> |
| COMMENCE DRILLING OPNS. <input type="checkbox"/> | P AND A <input type="checkbox"/> |
| CASING/CEMENT JOB <input type="checkbox"/> | |
| OTHER: <input type="checkbox"/> | |

13. Describe proposed or completed operations. (Clearly state all pertinent details, and give pertinent dates, including estimated date of starting any proposed work). SEE RULE 19.15.7.14 NMAC. For Multiple Completions: Attach wellbore diagram of proposed completion or recompletion.

Apache is requesting approval to TA the wellbore

attached are the procedures and WBD's

TA status may be granted after a
successful MIT test is performed.
Contact the OCD to schedule the test
so it may be witnessed.

NM OIL CONSERVATION
ARTESIA DISTRICT

JUN 15 2018

RECEIVED

Spud Date: 4/19/2000

Rig Release Date:

I hereby certify that the information above is true and complete to the best of my knowledge and belief.

SIGNATURE Alicia Fulton TITLE Sr. Reg Tech DATE 6/13/18

Type or print name Alicia Fulton E-mail address: alicia.fulton@apachecorp.com PHONE: (432) 818-1088

For State Use Only

APPROVED BY: [Signature] TITLE STAFF MGR DATE 6-15-18
Conditions of Approval (if any):



**NM OIL CONSERVATION
ARTESIA DISTRICT**

JUN 15 2018

Legals: SEC-26 TWP-17S RGE-28E

RECEIVED

Depths: 4241' MD 4227' PBTD

Producing Interval 3820-4120'

| CSG | OD | Wt/Ft | Cap (bbl/ft) | Top | Set @ |
|------------|--------|-------|--------------|-----|-------|
| Surface | 8.625" | 24.0# | 0.0636 | 0' | 517' |
| Production | 5.500" | 17# | 0.0238 | 0' | 4240' |

| | | | | | | | |
|--|--|--|--|--|--|--|--|
| | | | | | | | |
| | | | | | | | |
| | | | | | | | |
| | | | | | | | |

WELL HISTORY

The well is currently shut in. Last production date was on 4/2017 with production yielding 1 BO, 2 BW, 7 MCF.

OBJECTIVE:

TA well. This well is currently producing from the Yeso formation. It is recommended that this well be TA'd for evaluation of uphole potential requiring geological and engineering review. Without the proper geological analysis, we stand a chance to lose valuable resources by prematurely plugging the well at this time.

PROCEDURE:

1. POOH w/ rods and pump while laying down, TOO H w/ tubing and BHA
2. MIRU wireline, RIH w/ gauge ring, POOH, RIH w/ CIBP, set @ 3770' (top of perms 3820'), POOH
3. RIH w/ dump bailer and spot 4 sxs (35') of cement on top of CIBP, POOH, RDMO
4. TIH w/ tubing, load hole, pressure to test to 500 psi, hold 30 mins
5. Circulate hole w/ packer fluid and biocide, TOO H w/ tubing while scanning
6. TA well

6/13/2018

Apache Corporation

Work Objective _____ Current _____

Region Office Permian / Midland
District / Field Office NW District
AFE Type _____

| | | | |
|------------|--------------|------------|--------------|
| Start Date | TBD | End Date | TBD |
| Lease | D State | KB/GL | 3680/3667' |
| Well Name | D State | Well No. | #3 |
| Field | Artesia (BP) | TD @ | 4241' |
| County | Eddy | PBTD @ | 4227' |
| State | New Mexico | ETD @ | |
| AFE # | TBD | API # | 30-015-30976 |
| Gross AFE | TBD | Spud Date | 4/19/2000 |
| Apache WI | 39.316644% | Comp. Date | 5/11/2000 |

| Description | O.D. | Grade | Weight | Depth | Cmt Sx | TOC |
|--------------|--------|-------|--------|-------|---------|---------------------|
| Surface Csg | 8 5/8" | J-55 | 24# | 517' | 350 sx | surf |
| Inter Csg | | | | | | |
| Prod Csg | 5 1/2" | J-55 | 17# | 4240' | 1250 sx | Circ 270 sx to surf |
| Casing Liner | | | | | | |

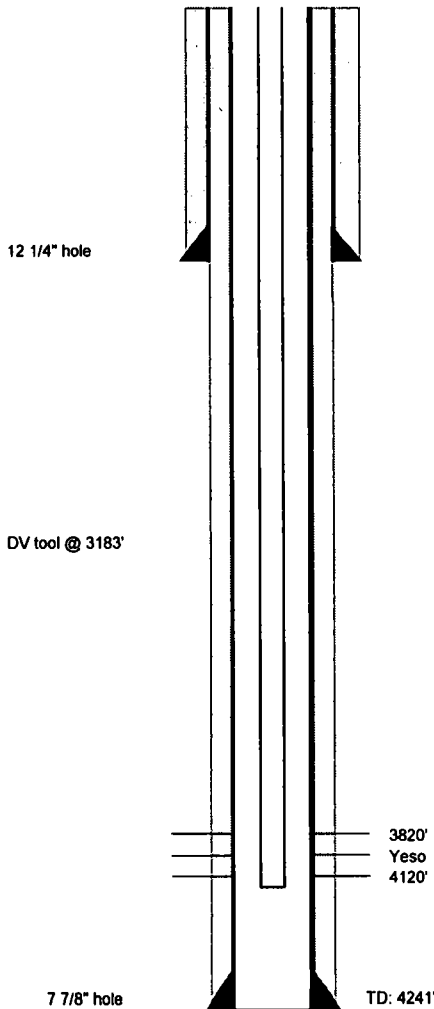

| Date | Zone | Actual Perforations | JSPF | Total Perfs |
|-----------|------|---|------|-------------|
| 5/11/2000 | Yeso | 3820, 3826, 3837, 3842, 3863, 3870, 3873, 3889, 3894, 3904, 3926, 3931, 4062, 4107, 4120' | 1 | 15 |
| | | | | |
| | | | | |
| | | | | |
| | | | | |
| | | | | |
| | | | | |

| Date | Zone | Stimulation / Producing Interval | Amount |
|-----------|------|---|--------|
| 5/8/2000 | Yeso | Acidized 3820-4120' w/2000 gal 15% NEFE acid | |
| 5/11/2000 | Yeso | Acidized 3820-4120' w/17000 gal 20% HCL hot acid followed by 2500 gal 15% HCL cold acid | |
| | | | |
| | | | |
| | | | |
| | | | |
| | | | |
| | | | |
| | | | |

| Well History / Failure | |
|------------------------|--|
| | |
| | |
| | |
| | |
| | |
| | |
| | |
| | |
| | |
| | |

Apache Representative _____ Contract Rig/Number _____
 Apache Engineer Alex Hernandez _____ Operator _____

Apache Corporation

Work Objective Proposed

Region Office Permian / Midland
District /Field Office NW District
AFE Type

| | | | |
|------------|--------------|------------|--------------|
| Start Date | TBD | End Date | TBD |
| Lease | D State | KB/GL | 3680/3667 |
| Well Name | D State | Well No. | #3 |
| Field | Artesia (BP) | TD @ | 4241' |
| County | Eddy | PBTD @ | 4227' |
| State | New Mexico | ETD @ | |
| AFE # | TBD | API # | 30-015-30976 |
| Gross AFE | TBD | Spud Date | 4/19/2000 |
| Apache WI | 39.316844% | Comp. Date | 5/11/2000 |

| Description | O.D. | Grade | Weight | Depth | Cmt Sx | TOC |
|--------------|--------|-------|--------|-------|---------|---------------------|
| Surface Csg | 8 5/8" | J-55 | 24# | 517' | 350 sx | surf |
| Inter Csg | | | | | | |
| Prod Csg | 5 1/2" | J-55 | 17# | 4240' | 1250 sx | Circ 270 sx to surf |
| Casing Liner | | | | | | |

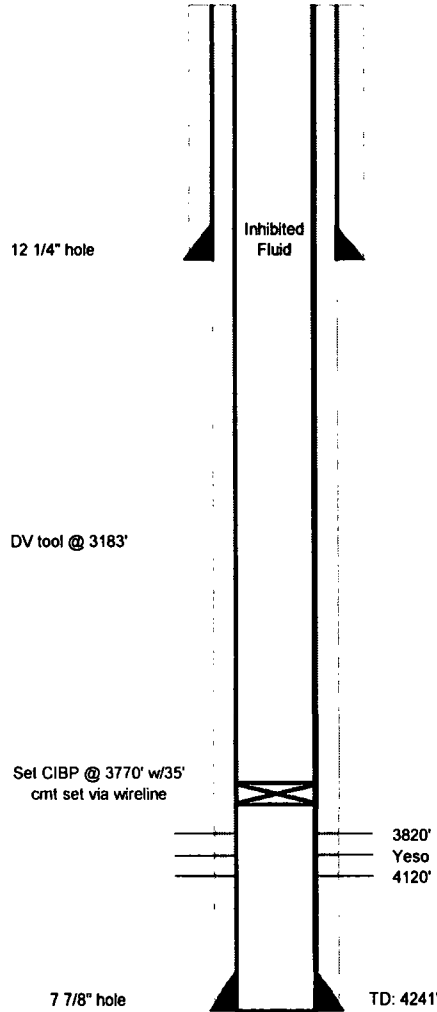

| Date | Zone | Actual Perforations | JSPF | Total Perfs |
|-----------|------|---|------|-------------|
| 5/11/2000 | Yeso | 3820, 3826, 3837, 3842, 3863, 3870, 3873, 3889, 3894, 3904, 3926, 3931, 4062, 4107, 4120' | 1 | 15 |
| | | | | |
| | | | | |
| | | | | |
| | | | | |
| | | | | |
| | | | | |

| Date | Zone | Stimulation / Producing Interval | Amount |
|-----------|------|---|--------|
| 5/9/2000 | Yeso | Acidized 3820-4120' w/2000 gal 15% NEFE acid | |
| 5/11/2000 | Yeso | Acidized 3820-4120' w/17000 gal 20% HCL hot acid followed by 2500 gal 15% HCL cold acid | |
| | | | |
| | | | |
| | | | |
| | | | |
| | | | |
| | | | |
| | | | |

| Well History / Failure | |
|------------------------|--|
| | |
| | |
| | |
| | |
| | |
| | |
| | |
| | |
| | |
| | |

Apache Representative _____ Contract Rig/Number _____
Apache Engineer Alex Hernandez Operator _____