

Submit 1 Copy To Appropriate District  
Office  
District I - (575) 393-6161  
7625 N. French Dr., Hobbs, NM 88240  
District II - (575) 748-1283  
811 S. First St., Artesia, NM 88210  
District III - (505) 334-6178  
1000 Rio Brazos Rd., Aztec, NM 87410  
District IV - (505) 476-3460  
1220 S. St. Francis Dr., Santa Fe, NM  
87505

State of New Mexico  
Energy, Minerals and Natural Resources

Form C-103  
Revised August 1, 2011

OIL CONSERVATION DIVISION  
1220 South St. Francis Dr.  
Santa Fe, NM 87505

WELL API NO. 30-015-45019
5. Indicate Type of Lease STATE <input checked="" type="checkbox"/> FEE <input type="checkbox"/>
6. State Oil & Gas Lease No.
7. Lease Name or Unit Agreement Name South Loving 2/11 WODE State Com
8. Well Number 1H <b>321484</b>
9. OGRID Number 14744
10. Pool name or Wildcat Purple Sage; Wolfcamp (Gas)

SUNDRY NOTICES AND REPORTS ON WELLS (DO NOT USE THIS FORM FOR PROPOSALS TO DRILL OR TO DEEPEN OR PLUG BACK TO A DIFFERENT RESERVOIR. USE "APPLICATION FOR PERMIT" (FORM C-101) FOR SUCH PROPOSALS.)	
1. Type of Well: Oil Well <input type="checkbox"/> Gas Well <input checked="" type="checkbox"/> Other	
2. Name of Operator Mewbourne Oil Company	
3. Address of Operator PO Box 5270, Hobbs, NM 88240	
4. Well Location Unit Letter <u>C</u> : <u>205</u> feet from the <u>North</u> line and <u>1330</u> feet from the <u>West</u> line Section <u>2</u> Township <u>24S</u> Range <u>27E</u> NMPM County <u>Eddy</u>	
11. Elevation (Show whether DR, RKB, RT, GR, etc.) 3152' GL	

12. Check Appropriate Box to Indicate Nature of Notice, Report or Other Data

NOTICE OF INTENTION TO:		SUBSEQUENT REPORT OF:	
PERFORM REMEDIAL WORK <input type="checkbox"/>	PLUG AND ABANDON <input type="checkbox"/>	REMEDIAL WORK <input type="checkbox"/>	ALTERING CASING <input type="checkbox"/>
TEMPORARILY ABANDON <input type="checkbox"/>	CHANGE PLANS <input checked="" type="checkbox"/>	COMMENCE DRILLING OPNS. <input type="checkbox"/>	P AND A <input type="checkbox"/>
PULL OR ALTER CASING <input type="checkbox"/>	MULTIPLE COMPL <input type="checkbox"/>	CASING/CEMENT JOB <input type="checkbox"/>	
DOWNHOLE COMMINGLE <input type="checkbox"/>			
OTHER: <input type="checkbox"/>		OTHER: <input type="checkbox"/>	

13. Describe proposed or completed operations. (Clearly state all pertinent details, and give pertinent dates, including estimated date of starting any proposed work). SEE RULE 19.15.7.14 NMAC. For Multiple Completions: Attach wellbore diagram of proposed completion or recompletion.

Mewbourne Oil Company requests approval to make the following changes to the approved APD:

- 1) Change SHL to 360' FNL & 1330' FWL, Sec 2, T24S, R27E
- 2) Change Intermediate (9 5/8") casing setting depth to 2300'. Cement with 520 sx. TOC @ surface.

Please contact Andy Taylor with any questions.

Spud Date:

Est. July 1, 2018

Rig Release Date:

I hereby certify that the information above is true and complete to the best of my knowledge and belief.

SIGNATURE Andy Taylor TITLE Engineer DATE 6/25/2018

Type or print name Andy Taylor E-mail address: ataylor@mewbourne.com PHONE: (575) 393-5905

For State Use Only

APPROVED BY: Raymond M. Sudany TITLE Geologist DATE 7-3-18  
Conditions of Approval (if any):

District I  
1625 N. French Dr., Hobbs, NM 88240  
Phone: (575) 393-6161 Fax: (575) 393-0720  
District II  
811 S. First St., Artesia, NM 88210  
Phone: (575) 748-1283 Fax: (575) 748-9720  
District III  
1000 Rio Brazos Road, Aztec, NM 87410  
Phone: (505) 334-6178 Fax: (505) 334-6170  
District IV  
1220 S. St. Francis Dr., Santa Fe, NM 87505  
Phone: (505) 476-3460 Fax: (505) 476-3462

State of New Mexico  
Energy, Minerals & Natural Resources Department  
OIL CONSERVATION DIVISION  
1220 South St. Francis Dr.  
Santa Fe, NM 87505

Form C-102  
Revised August 1, 2011  
Submit one copy to appropriate  
District Office

☐ AMENDED REPORT

WELL LOCATION AND ACREAGE DEDICATION PLAT

<sup>1</sup> API Number 30-015-45019	<sup>2</sup> Pool Code 98220	<sup>3</sup> Pool Name PURPLE SAGE WOLFCAMP GAS
<sup>4</sup> Property Code 321484	<sup>5</sup> Property Name SOUTH LOVING 2/11 WODE STATE COM	
<sup>7</sup> OGRID NO. 14744	<sup>8</sup> Operator Name MEWBOURNE OIL COMPANY	<sup>6</sup> Well Number 1H
		<sup>9</sup> Elevation 3152'

<sup>10</sup> Surface Location

UL or lot no.	Section	Township	Range	Lot Idn	Feet from the	North/South line	Feet From the	East/West line	County
3	2	24S	27E		360	NORTH	1330	WEST	EDDY

<sup>11</sup> Bottom Hole Location If Different From Surface

UL or lot no.	Section	Township	Range	Lot Idn	Feet from the	North/South line	Feet from the	East/West line	County
H	11	24S	27E		2310	NORTH	450	WEST	EDDY

<sup>12</sup> Dedicated Acres 480	<sup>13</sup> Joint or Infill	<sup>14</sup> Consolidation Code	<sup>15</sup> Order No.
--------------------------------------	-------------------------------	----------------------------------	-------------------------

No allowable will be assigned to this completion until all interest have been consolidated or a non-standard unit has been approved by the division.

<p><b>GEODETIC DATA</b> NAD 83 GRID - NM EAST</p> <p><b>SURFACE LOCATION</b> N: 455848.4 - E: 593232.5 LAT: 32.2530911' N LONG: 104.1654611' W</p> <p><b>BOTTOM HOLE</b> N: 448561.1 - E: 592297.3 LAT: 32.2330630' N LONG: 104.1685223' W</p> <p><b>CORNER DATA</b> NAD 83 GRID - NM EAST</p> <p>A: FOUND 1/2" REBAR N: 445546.7 - E: 591844.4</p> <p>B: CALCULATED CORNER N: 450865.5 - E: 591849.8</p> <p>C: CALCULATED CORNER N: 456198.4 - E: 591906.3</p> <p>D: CALCULATED CORNER N: 456238.0 - E: 597199.4</p> <p>E: FOUND NAIL N: 453579.3 - E: 597180.1</p> <p>F: FOUND ALUMINUM CAP "DAN REDDY" N: 450924.1 - E: 597126.2</p> <p>G: FOUND ALUMINUM CAP "ILLEGIBLE" N: 448267.6 - E: 597132.2</p> <p>H: FOUND ALUMINUM CAP N: 445611.1 - E: 597138.3</p>	<p>N 89°34'15" E 5294.49'</p> <p>1330'</p> <p>360'</p> <p>S. L.</p> <p>LOT 4 LOT 3 LOT 2 LOT 1</p> <p>2</p> <p>2310'</p> <p>B. H.</p> <p>450'</p> <p>11</p> <p>S 89°18'09" W 5295.49'</p>		<p><b><sup>17</sup> OPERATOR CERTIFICATION</b> I hereby certify that the information contained herein is true and complete to the best of my knowledge and belief, and that this organization either owns a working interest or unleased mineral interest in the land including the proposed bottom hole location or has a right to drill this well at this location pursuant to a contract with an owner of such a mineral or working interest, or to a voluntary pooling agreement or a compulsory pooling order heretofore entered by the division.</p> <p>Signature: <i>Bradley C Bishop</i> Date: 6-21-18</p> <p>Printed Name: BRADLEY BISHOP</p> <p>E-mail Address: BBISHOP@MEWBOURNE.COM</p>
	<p><b><sup>18</sup> SURVEYOR CERTIFICATION</b> I hereby certify that the well location shown on this plat was plotted from field notes of actual surveys made by me or under my supervision, and that the same is true and correct to the best of my belief.</p> <p>5-22-18 Date of Survey</p> <p>Signature and Seal of Professional Surveyor: <i>Robert M. Howett</i></p> <p>19680 Certificate Number</p>		<p>ROBERT M. HOWETT NEW MEXICO 19680 PROFESSIONAL SURVEYOR</p>

RRC-Job No.: LS1804448

RUP 7-3-18.

Submit 1 Copy To Appropriate District Office  
District I - (575) 393-6161  
1625 N. French Dr., Hobbs, NM 88240  
District II - (575) 748-1283  
811 S. First St., Artesia, NM 88210  
District III - (505) 334-6178  
1000 Rio Brazos Rd., Aztec, NM 87410  
District IV - (505) 476-3460  
1220 S. St. Francis Dr., Santa Fe, NM 87505

State of New Mexico  
Energy, Minerals and Natural Resources

OIL CONSERVATION DIVISION  
1220 South St. Francis Dr.  
Santa Fe, NM 87505

Form C-103  
Revised July 18, 2013

WELL API NO. 30-015-30978
5. Indicate Type of Lease STATE <input checked="" type="checkbox"/> FEE <input type="checkbox"/>
6. State Oil & Gas Lease No. 308712
7. Lease Name or Unit Agreement Name D STATE
8. Well Number 3
9. OGRID Number 873
10. Pool name or Wildcat ARTESIA; GLORIETA-YESO
11. Elevation (Show whether DR, RKB, RT, GR, etc.)

SUNDRY NOTICES AND REPORTS ON WELLS (DO NOT USE THIS FORM FOR PROPOSALS TO DRILL OR TO DEEPEN OR PLUG BACK TO A DIFFERENT RESERVOIR. USE "APPLICATION FOR PERMIT" (FORM C-101) FOR SUCH PROPOSALS.)	
1. Type of Well: Oil Well <input checked="" type="checkbox"/> Gas Well <input type="checkbox"/> Other <input type="checkbox"/>	
2. Name of Operator Apache Corporation	
3. Address of Operator 303 Veterans Airpark Lane, Suite 1000 Midland, TX 79705	
4. Well Location Unit Letter O : 765 feet from the SOUTH line and 1650 feet from the EAST line Section 26 Township 17S Range 28E NMPM County EDDY	
11. Elevation (Show whether DR, RKB, RT, GR, etc.)	

12. Check Appropriate Box to Indicate Nature of Notice, Report or Other Data

NOTICE OF INTENTION TO:		SUBSEQUENT REPORT OF:	
PERFORM REMEDIAL WORK <input type="checkbox"/>	PLUG AND ABANDON <input type="checkbox"/>	REMEDIAL WORK <input type="checkbox"/>	ALTERING CASING <input type="checkbox"/>
TEMPORARILY ABANDON <input type="checkbox"/>	CHANGE PLANS <input type="checkbox"/>	COMMENCE DRILLING OPNS. <input type="checkbox"/>	P AND A <input type="checkbox"/>
PULL OR ALTER CASING <input type="checkbox"/>	MULTIPLE COMPL <input type="checkbox"/>	CASING/CEMENT JOB <input type="checkbox"/>	
DOWNHOLE COMMINGLE <input type="checkbox"/>			
CLOSED-LOOP SYSTEM <input type="checkbox"/>			
OTHER: <input type="checkbox"/>		OTHER: well is TA'D <input checked="" type="checkbox"/>	

13. Describe proposed or completed operations. (Clearly state all pertinent details, and give pertinent dates, including estimated date of starting any proposed work). SEE RULE 19.15.7.14 NMAC. For Multiple Completions: Attach wellbore diagram of proposed completion or recompletion.

Apache has completed the following work to TA the wellbore and is requesting TA status for 5 years.

MIRU pump truck & kill well. ND wellhead. Could not unseat pump. Back off rods and POOH laying down all rods. Rods looked good. NU BOP & release TAC. MIRU Empire Services. POOH scanning 2-7/8" J-55 TBG. Found 4 bad JTS @ bottom of string bad due to corrosion & wear. Found hole @ JT #131 due to severe corrosion. RDMO Empire Services. MIRU Renegade Services. RIH w/ 4.50" gauge ring to 3800'. RIH w/ 5.5" CIBP @ set @ 3765'. Load CSG & test CIBP to 500# for 30 mins. RIH w/ CMT dump bailer & dump 35' CMT on top of CIBP. POOH w/ WL & RDMO. RIH w/ 2-7/8" J-55 TBG to 3700'. Circ well w/ 90 BBLS F/W w/ 55 gals PKR fluid. POOH laying down 2-7/8" J-55 TBG. ND BOP & NU wellhead. Clean location. RDMOSU & RDMO pump truck.

Ran chart test well w/ OCD rep on 7/2/18. chart is attached.

Temporary Abandoned Status Approved  
Until 7-3-23

Spud Date: 4/19/2000

Rig Release Date:

I hereby certify that the information above is true and complete to the best of my knowledge and belief.

SIGNATURE Alice Fulton TITLE Sr. Reg Tech DATE 7/3/2018

Type or print name Alicia Fulton E-mail address: alicia.fulton@apachecorp.com PHONE: (432) 818-1088  
For State Use Only

APPROVED BY: [Signature] TITLE Staff DATE 7-3-18  
Conditions of Approval (if any):

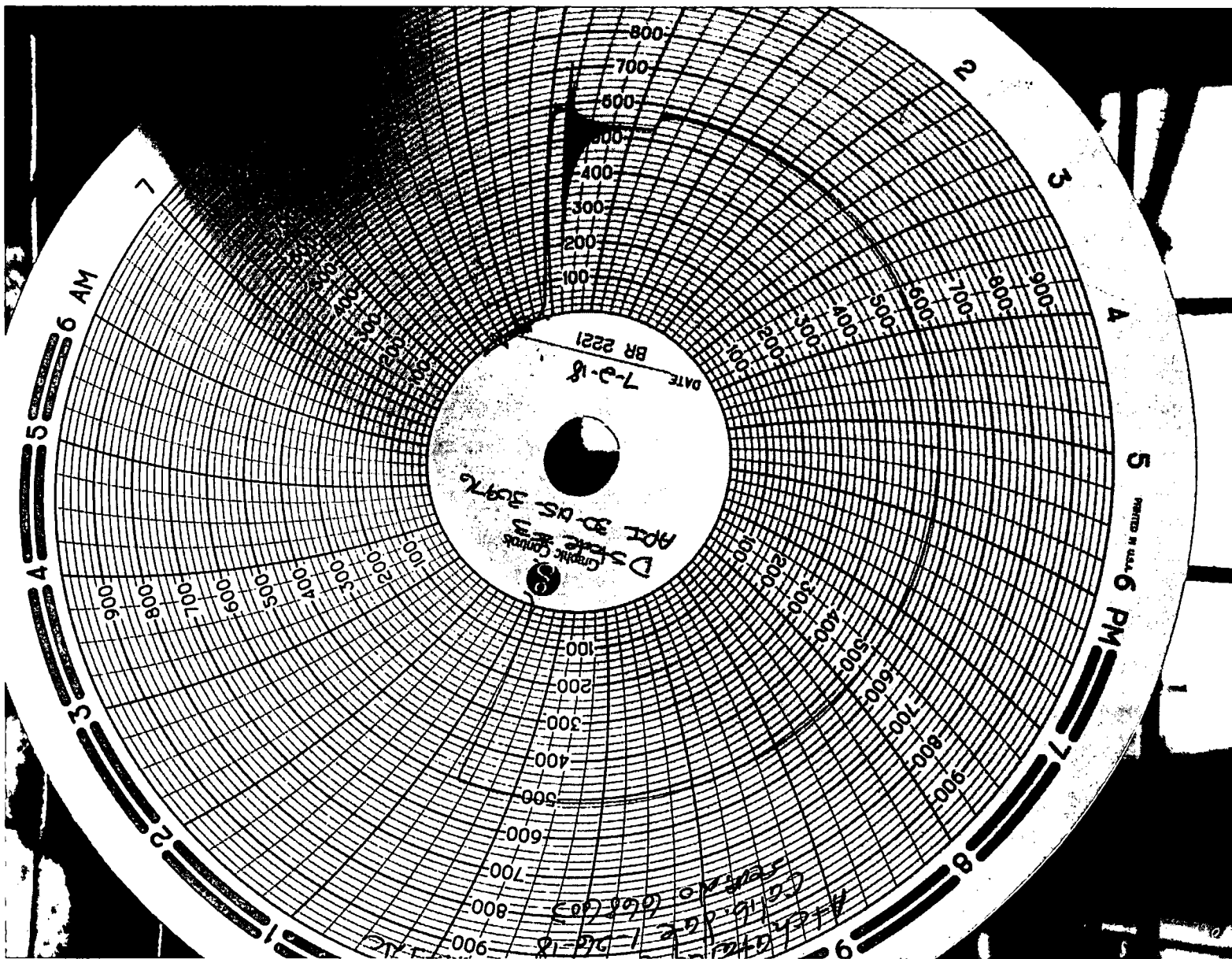

DISTRICT II-ARTESIA O.C.D.

JUL 03 2018

RECEIVED