

UNITED STATES
DEPARTMENT OF THE INTERIOR
BUREAU OF LAND MANAGEMENT **NMOC**FORM APPROVED
OMB NO. 1004-0137
Expires: January 31, 2018**SUNDRY NOTICES AND REPORTS ON WELLS**
*Do not use this form for proposals to drill or to re-enter an abandoned well. Use form 3160-3 (APD) for such proposals.*5. Lease Serial No.
NMLC029426A

6. If Indian, Allottee or Tribe Name

7. If Unit or CA/Agreement, Name and/or No.

8. Well Name and No.
CEDAR LAKE FEDERAL CA 304H9. API Well No.
30-015-4355710. Field and Pool or Exploratory Area
CEDAR LAKE:GLORIETA-YESO

11. County or Parish, State

EDDY COUNTY COUNTY, NM

SUBMIT IN TRIPLICATE - Other instructions on page 21. Type of Well
☒ Oil Well ☐ Gas Well ☐ Other2. Name of Operator
APACHE CORPORATIONContact: EMILY FOLLIS
E-Mail: Emily.Follis@apachecorp.com3a. Address
303 VETERANS AIRPARK LANE SUITE 1000
MIDLAND, TX 797053b. Phone No. (include area code)
Ph: 432-818-1801

4. Location of Well (Footage, Sec., T., R., M., or Survey Description)

Sec 3 T17S R31E 1790FNL 147FWL

12. CHECK THE APPROPRIATE BOX(ES) TO INDICATE NATURE OF NOTICE, REPORT, OR OTHER DATA

TYPE OF SUBMISSION	TYPE OF ACTION			
<input type="checkbox"/> Notice of Intent	<input type="checkbox"/> Acidize	<input type="checkbox"/> Deepen	<input type="checkbox"/> Production (Start/Resume)	<input type="checkbox"/> Water Shut-Off
<input checked="" type="checkbox"/> Subsequent Report	<input type="checkbox"/> Alter Casing	<input type="checkbox"/> Hydraulic Fracturing	<input type="checkbox"/> Reclamation	<input type="checkbox"/> Well Integrity
<input type="checkbox"/> Final Abandonment Notice	<input type="checkbox"/> Casing Repair	<input type="checkbox"/> New Construction	<input type="checkbox"/> Recomplete	<input checked="" type="checkbox"/> Other
	<input type="checkbox"/> Change Plans	<input type="checkbox"/> Plug and Abandon	<input type="checkbox"/> Temporarily Abandon	Production Start-up
	<input type="checkbox"/> Convert to Injection	<input type="checkbox"/> Plug Back	<input type="checkbox"/> Water Disposal	

13. Describe Proposed or Completed Operation: Clearly state all pertinent details, including estimated starting date of any proposed work and approximate duration thereof. If the proposal is to deepen directionally or recompleat horizontally, give subsurface locations and measured and true vertical depths of all pertinent markers and zones. Attach the Bond under which the work will be performed or provide the Bond No. on file with BLM/BIA. Required subsequent reports must be filed within 30 days following completion of the involved operations. If the operation results in a multiple completion or recompletion in a new interval, a Form 3160-4 must be filed once testing has been completed. Final Abandonment Notices must be filed only after all requirements, including reclamation, have been completed and the operator has determined that the site is ready for final inspection.

APACHE FIRST FLOW

FIRST FLOW DATED 12/09/17

COPY SENT TO DEBORAH HAM & DINAH NEGRETE AT THE BLM AND A COPY SENT TO THE OGD. THE COMPLETION FORM WILL BE SENT AFTER TESTING

SEE ATTACHMENT

1-9-18
Accepted for record - NMOC**FEDERAL OIL CONSERVATION**

ARTESIA DISTRICT

JAN 09 2018

RECEIVED

14. I hereby certify that the foregoing is true and correct.

Electronic Submission #398393 verified by the BLM Well Information System
For APACHE CORPORATION, sent to the Carlsbad
Committed to AFMS for processing by JENNIFER SANCHEZ on 12/20/2017 ()

Name (Printed/Typed) EMILY FOLLIS

Title REGULATOR

Signature (Electronic Submission)

Date 12/18/2017

THIS SPACE FOR FEDERAL OR STATE OFFICE USE

Approved By

Title

BUREAU OF LAND MANAGEMENT
CARLSBAD FIELD OFFICE

Conditions of approval, if any, are attached. Approval of this notice does not warrant or certify that the applicant holds legal or equitable title to those rights in the subject lease which would entitle the applicant to conduct operations thereon.

Office

Title 18 U.S.C. Section 1001 and Title 43 U.S.C. Section 1212, make it a crime for any person knowingly and willfully to make to any department or agency of the United States any false, fictitious or fraudulent statements or representations as to any matter within its jurisdiction.

(Instructions on page 2)

**** OPERATOR-SUBMITTED ** OPERATOR-SUBMITTED ** OPERATOR-SUBMITTED ****



PERMIAN REGION

OPERATED NEW WELL DATA FORM

Basic Well Data:

Well Name Cedar Lake 304H District Eunice
Operator Apache Corporation State NM County Eddy
Location Cedar Lake Sales Type _____
Property Number _____ Pumper: Riley Tillman
API #: _____
AFE Number _____
Apache W. I. _____ N.R.I. _____
Does Flow Constitute Initial Production From Well: _____ Yes

Production Data:

First Flow Date 12/11/2017 Time Online: 3pm
Oil/Cond. (BOPD) 40 Water (BPD) 1240
Gas (8/8th) MCF/D 0 FTP/SICP (psig) 280/3
Prod Method (Flow/Pump) pump Formation _____

Allocation Method:

Allocate by Well Test Oil _____ Gas _____ Meter Separately Oil _____ Gas _____

Pipeline & Purchaser Data:

Gas Gatherer Frontier Mcf Flared 0
Oil Gatherer Holly Meter # 6,165,024
Water Transfer/Truck Transfer Common Tank Battery Yes
System Name _____ Name Disposal Loco Hills Disposal
If Common Battery, Name of Battery Crow Mega Battery

New Equipment:

Number of Tanks & Size _____ Treater: _____
Additional: _____
Separator: Size & BTU Size: _____ BTU: _____ Additional: _____

Marketing Info:

Gathering Fee _____ Sys. Fuel _____ Comp Fuel _____ Comp Fee _____
Gas Purchaser _____ Oil Purchaser _____
Processed _____ NGL's to Apache _____

Comments:

Prepared By: Riley Tillman Phone: (575) 631 5333 Date: 12/9/2017

DISTRICT I
1623 N French Dr., Hobbs, NM 88240
Phone: (575) 393-6161 Fax: (575) 393-0720

DISTRICT II
811 S First St., Artesia, NM 88210
Phone: (575) 748-1283 Fax: (575) 748-9720

DISTRICT III
1000 Rio Grande Road, Aztec, NM 87410
Phone: (505) 334-6178 Fax: (505) 334-6170

DISTRICT IV
1220 S. St. Francis Dr., Santa Fe, NM 87505
Phone: (505) 476-3460 Fax: (505) 476-3462

State of New Mexico
Energy, Minerals & Natural Resources Department
OIL CONSERVATION DIVISION
1220 South St. Francis Dr.
Santa Fe, New Mexico 87505

Form C-102
Revised August 1, 2011
Submit one copy to appropriate
District Office

DIAMENDED REPORT

WELL LOCATION AND ACREAGE DEDICATION PLAT

API Number 30-015-43557	Pool Code 96831	Pool Name CEDAR LAKE; GLORIETA-YESO
Property Code 315935	Property Name CEDAR LAKE FEDERAL CA	
Well Number 304H		Elevation 3953'
OGRID No. 873	Operator Name APACHE CORPORATION	

Surface Location

UL or lot No.	Section	Township	Range	Lot Idn	Feet from the	North/South line	Feet from the	East/West line	County
E	3	17-S	31-E		1790	NORTH	147	WEST	EDDY

As-Drilled Bottom Hole Location If Different From Surface

UL or lot No.	Section	Township	Range	Lot Idn	Feet from the	North/South line	Feet from the	East/West line	County
H	3	17-S	31-E		1791.8	NORTH	363	EAST	EDDY
Dedicated Acres 160	Joint or Infill	Consolidation Code	Order No.						

NO ALLOWABLE WILL BE ASSIGNED TO THIS COMPLETION UNTIL ALL INTERESTS HAVE BEEN CONSOLIDATED OR A NON-STANDARD UNIT HAS BEEN APPROVED BY THE DIVISION

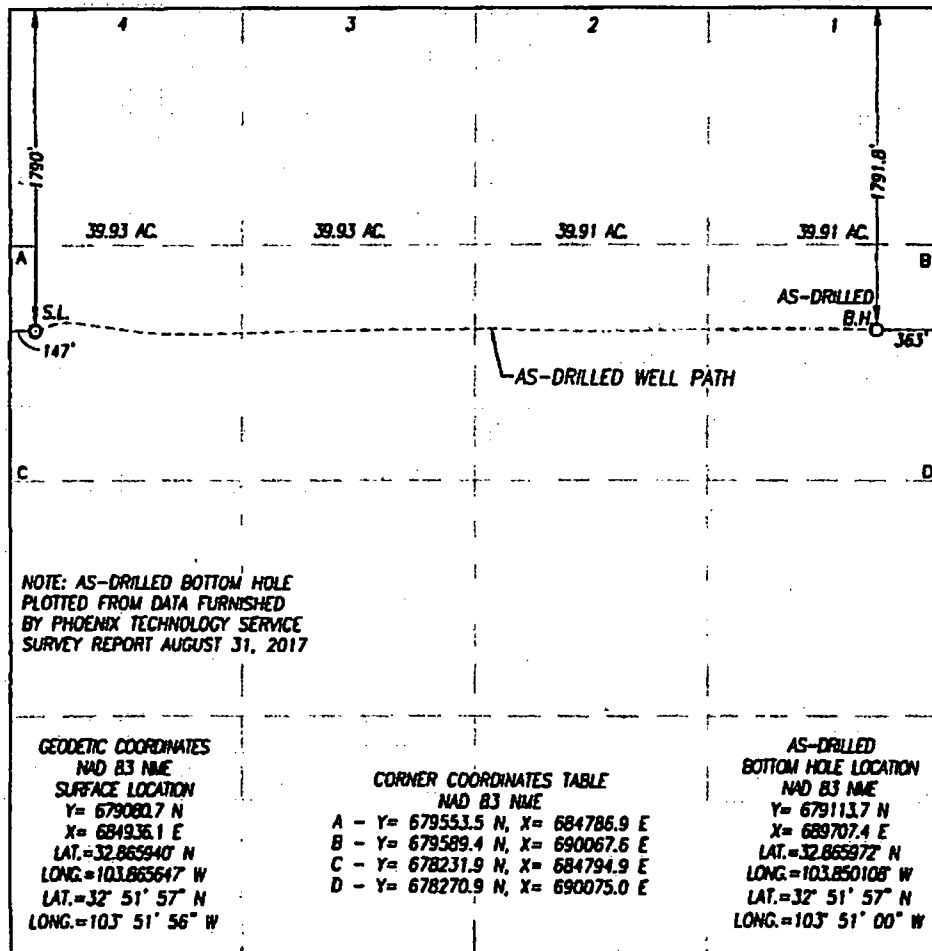

OPERATOR CERTIFICATION

I hereby certify that the information herein is true and complete to the best of my knowledge and belief, and that this organization either owns a working interest or an EDDY and mineral interest in the land including the proposed bottom hole location or has a right to drill this well at this location pursuant to a contract with an owner of such mineral or working interest, or to a voluntary pooling agreement or a compulsory pooling order heretofore entered by the division.

Emily Follis 12/28/17
Signature Date

EMILY FOLLIS
Printed Name
emily.follis@apachecorp.com
E-mail Address

SURVEYOR CERTIFICATION

I hereby certify that the well location shown on this plat was plotted from field notes of actual surveys made by me or under my supervision, and that the same is true and correct to the best of my belief.

MAY 4, 2012

Date of Survey
Signature & Seal of Professional Surveyor

RONALD J. EIDSON
NEW MEXICO
REGISTERED SURVEYOR
3239
Certificate Number: 12641
Ronald J. Eidson 3239

ACK/As REL W.O.: 13.13.0727 JWSC W.O.: 17.13.0880