

Submit 1 Copy To Appropriate District Office

District I - (575) 393-6161
1625 N. French Dr., Hobbs, NM 88240
District II - (575) 748-1283
811 S. First St., Artesia, NM 88210
District III - (505) 334-6178
1000 Rio Brazos Rd., Aztec, NM 87410
District IV - (505) 476-3460
1220 S. St. Francis Dr., Santa Fe, NM 87505

State of New Mexico
Energy, Minerals and Natural Resources

OIL CONSERVATION DIVISION
1220 South St. Francis Dr.
Santa Fe, NM 87505

Form C-103
Revised July 18, 2013

SUNDRY NOTICES AND REPORTS ON WELLS (DO NOT USE THIS FORM FOR PROPOSALS TO DRILL OR TO DEEPEN OR PLUG BACK TO A DIFFERENT RESERVOIR. USE "APPLICATION FOR PERMIT" (FORM C-101) FOR SUCH PROPOSALS.)		WELL API NO. 30-015-28698
1. Type of Well: Oil Well <input type="checkbox"/> Gas Well <input checked="" type="checkbox"/> Other SWD		5. Indicate Type of Lease STATE <input type="checkbox"/> FEE <input checked="" type="checkbox"/>
2. Name of Operator Mewbourne Oil Company		6. State Oil & Gas Lease No.
3. Address of Operator PO Box 5270, Hobbs, NM 88241		7. Lease Name or Unit Agreement Name Santo Nino 29 Federal SWD
4. Well Location Unit Letter <u>G</u> : <u>1932</u> feet from the <u>North</u> line and <u>1923</u> feet from the <u>East</u> line Section <u>29</u> Township <u>18S</u> Range <u>30E</u> NMPM County <u>Eddy</u>		8. Well Number 1
11. Elevation (Show whether DR, RKB, RT, GR, etc.) 3453 GL		9. OGRID Number 37920
		10. Pool name or Wildcat Devonian; SWD 96101

12. Check Appropriate Box to Indicate Nature of Notice, Report or Other Data

NOTICE OF INTENTION TO:		SUBSEQUENT REPORT OF:	
PERFORM REMEDIAL WORK <input type="checkbox"/>	PLUG AND ABANDON <input type="checkbox"/>	REMEDIAL WORK <input checked="" type="checkbox"/>	ALTERING CASING <input type="checkbox"/>
TEMPORARILY ABANDON <input type="checkbox"/>	CHANGE PLANS <input type="checkbox"/>	COMMENCE DRILLING OPNS. <input type="checkbox"/>	P AND A <input type="checkbox"/>
PULL OR ALTER CASING <input type="checkbox"/>	MULTIPLE COMPL <input type="checkbox"/>	CASING/CEMENT JOB <input type="checkbox"/>	
DOWNHOLE COMMINGLE <input type="checkbox"/>			
CLOSED-LOOP SYSTEM <input type="checkbox"/>			
OTHER: <input type="checkbox"/>		OTHER: <input type="checkbox"/>	

13. Describe proposed or completed operations. (Clearly state all pertinent details, and give pertinent dates, including estimated date of starting any proposed work). SEE RULE 19.15.7.14 NMAC. For Multiple Completions: Attach wellbore diagram of proposed completion or recompletion.

6/12/18: MIRU WS rig. ND WH & NU BOP. Released pkr.
6/13/18: POOH & LD 3 1/2" tbg.
6/15/18: RIH w/ new 3 1/2" tbg to 12608'. Displaced csg w/ pkr fluid. Set pkr @ 12601'. ND BOP & NU WH.
6/19/18: Performed MIT test to 500# for 30 min, held OK. Notified Gilbert Cordero w/ NMOCD. RDMO WS & PWOL.

Any questions please contact Zane Anderson, (575) 390-3929.

RECEIVED

JUN 28 2018

DISTRICT II-ARTESIA O.C.D.

Spud Date:

Rig Release Date:

I hereby certify that the information above is true and complete to the best of my knowledge and belief.

SIGNATURE Jackie Lathan TITLE Regulatory DATE 6/20/18

Type or print name Jackie Lathan E-mail address: jlathan@mewbourne.com PHONE: 575-393-5905

For State Use Only

APPROVED BY: [Signature] TITLE Staff Mgr DATE 6-29-18

Conditions of Approval (if any):

A

5

6 PM

Wells Selected for Transfer

Permit 253217

3

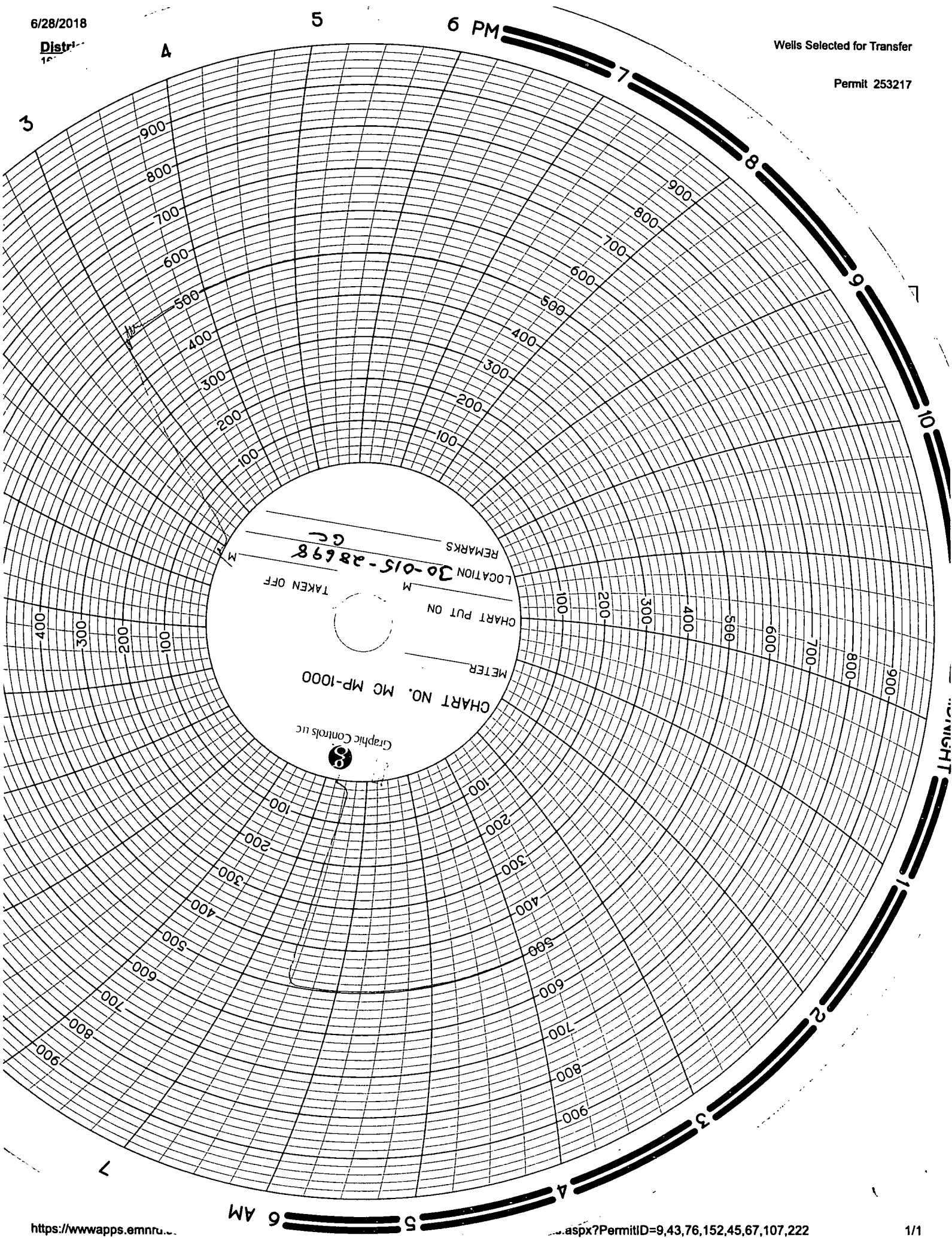

CHART NO. MC MP-1000
METER
CHART PUT ON
LOCATION 30-015-28698
REMARKS
TAKEN OFF
M

Graphic Controls Inc

Distr

Permit 253217

[illegible]