

District I
1625 N French Dr., Hobbs, NM 88240
Phone: (505) 393-6161 Fax: (505) 393-0720

District II
811 S. First St., Artesia, NM 88210
Phone: (505) 743-1283 Fax: (505) 748-9720

District III
1000 Rio Brazos Road, Aztec, NM 87410
Phone: (505) 334-6178 Fax: (505) 334-6170

District IV
1220 S. St. Francis Dr., Santa Fe, NM 87505
Phone: (505) 476-3460 Fax: (505) 476-3462

State of New Mexico
Energy, Minerals & Natural Resources Department

Form C-102
Revised August 1, 2011
Submit one copy to appropriate
District Office

RECEIVED
AUG 10 2018
DISTRICT II-ARTESIA O.C.D.

OIL CONSERVATION DIVISION

1220 South St. Francis Dr.
Santa Fe, NM 87505

AMENDED REPORT

WELL LOCATION AND ACREAGE DEDICATION PLAT

1 API Number 30-015 45166		2 Pool Code 98220		3 Pool Name Purple Sage-Wolfcamp Gas	
4 Property Code 322243		5 Property Name LITTLEFIELD 33 FEDERAL COM			6 Well Number 805H
7 OGRID No. 229137		8 Operator Name COG OPERATING, LLC			9 Elevation 2858.7

10 Surface Location

UL or lot no.	Section	Township	Range	Lot Idn	Feet from the	North/South line	Feet from the	East/West line	County
10	33	26 S	29 E		300	SOUTH	2496	WEST	EDDY

11 Bottom Hole Location If Different From Surface

UL or lot no.	Section	Township	Range	Lot Idn	Feet from the	North/South line	Feet from the	East/West line	County
C	28	26 S	29 E		200	NORTH	2496	WEST	EDDY

12 Dedicated Acres 463.13	13 Joint or Infill	14 Consolidation Code	15 Order No.
------------------------------	--------------------	-----------------------	--------------

No allowable will be assigned to this completion until all interests have been consolidated or a non-standard unit has been approved by the division.

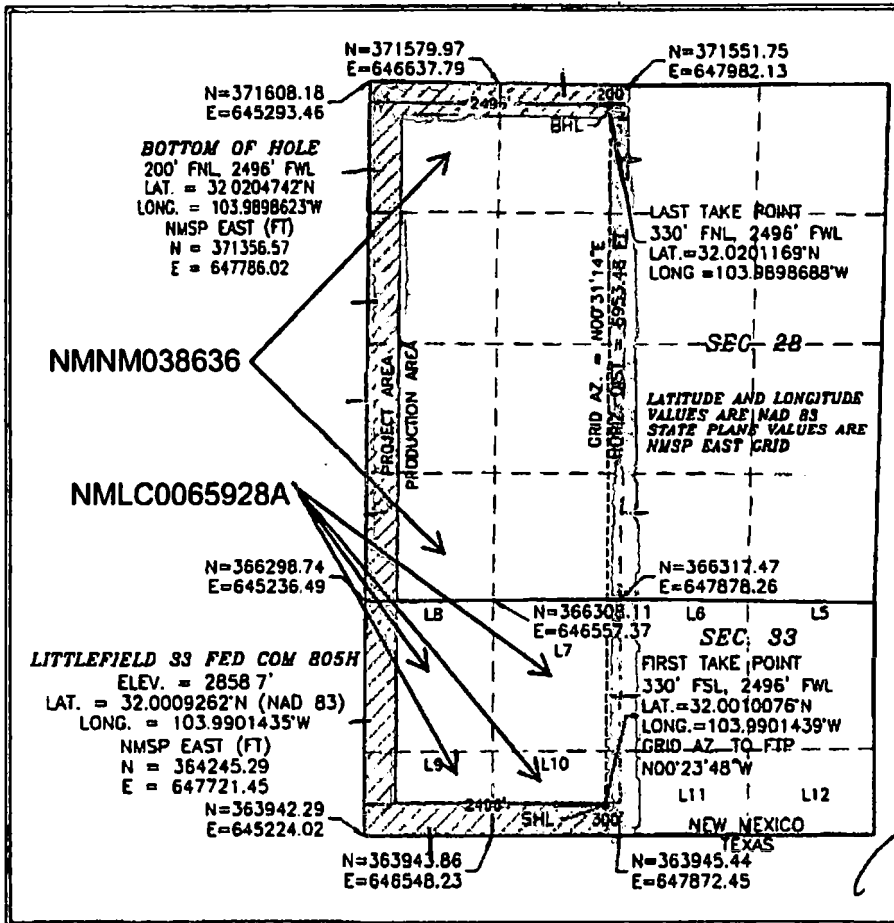

16 OPERATOR CERTIFICATION
I hereby certify that the information contained herein is true and complete to the best of my knowledge and belief, and that this organization either owns a working interest or unleased mineral interest in the land including the proposed bottom hole location or has a right to drill this well at this location pursuant to a contract with an owner of such a mineral or working interest, or to a voluntary pooling agreement or a compulsory pooling order heretofore entered by the division.

Mayte Reyes
Signature Date: 3-23-18

Mayte Reyes
Printed Name

mreyes1@concho.com
E-mail Address

17 SURVEYOR CERTIFICATION
I hereby certify that the well location shown on this plat was plotted from field notes of actual surveys made by me or under my supervision, and that the same is true and correct to the best of my belief.

F. JARAMILLO
JANUARY 17, 2018
Date of Survey

F. Jaramillo
Signature and Seal of Professional Surveyor

Certificate Number: GUILLMONT F. JARAMILLO, PLS 12797
SURVEY NO. 5789

Section 33 Lot 8: 46.09 Lot 7: 46.05 Lot 9: 25.35 Lot 10: 25.64

RIP 8-13-18

Operator Name: COG OPERATING LLC

Well Name: LITTLEFIELD 33 FEDERAL COM

Well Number: 805H

	NS-Foot	NS Indicator	EW-Foot	EW Indicator	Twsp	Range	Section	Aliquot/Lot/Tract	Latitude	Longitude	County	State	Meridian	Lease Type	Lease Number	Elevation	MD	TVD
PPP Leg #1	450	FSL	249 6	FWL	26S	29E	28	Aliquot NESW	32.01136 06	- 103.9900 008	EDD Y	NEW MEXI CO	NEW MEXI CO	F	NMNM 071599	- 802 6	134 50	108 85
EXIT Leg #1	330	FNL	249 6	FWL	26S	29E	28	Aliquot NENW	32.02011 69	- 103.0201 169	EDD Y	NEW MEXI CO	NEW MEXI CO	F	NMNM 038636	- 805 7	176 00	109 16
BHL Leg #1	200	FNL	249 6	FWL	26S	29E	28	Aliquot NENW	32.02047 42	- 103.9898 623	EDD Y	NEW MEXI CO	NEW MEXI CO	F	NMNM 038636	- 720 3	169 44	100 62