

Submit 1 Copy To Appropriate District Office

District I - (575) 393-6161  
1625 N. French Dr., Hobbs, NM 88240  
District II - (575) 748-1283  
811 S. First St., Artesia, NM 88210  
District III - (505) 334-6178  
1000 Rio Brazos Rd., Aztec, NM 87410  
District IV - (505) 476-3460  
1220 S. St. Francis Dr., Santa Fe, NM 87505

State of New Mexico  
Energy, Minerals and Natural Resources

OIL CONSERVATION DIVISION  
1220 South St. Francis Dr.  
Santa Fe, NM 87505

Form C-103  
Revised July 18, 2013

|  |  |   |
|--|--|---|
| <b>SUNDRY NOTICES AND REPORTS ON WELLS</b><br>(DO NOT USE THIS FORM FOR PROPOSALS TO DRILL OR TO DEEPEN OR PLUG BACK TO A DIFFERENT RESERVOIR. USE "APPLICATION FOR PERMIT" (FORM C-101) FOR SUCH PROPOSALS.)        |  | WELL API NO.<br>30-015-42307  |
| 1. Type of Well: Oil Well <input checked="" type="checkbox"/> Gas Well <input type="checkbox"/> Other <input type="checkbox"/> <b>ARTESIA DISTRICT</b>   |  | 5. Indicate Type of Lease<br>STATE <input checked="" type="checkbox"/> FEE <input type="checkbox"/> |
| 2. Name of Operator<br>Caza Oil and Gas, Inc   |  | 6. State Oil & Gas Lease No.<br>VB-1659   |
| 3. Address of Operator<br>200 N. Lorraine St #1550., Midland, TX 79701   |  | 7. Lease Name or Unit Agreement Name<br>Forehand 22 State   |
| 4. Well Location<br>Unit Letter <u>O</u> <u>660</u> feet from the <u>South</u> line and <u>1980</u> feet from the <u>East</u> line<br>Section <u>22</u> Township <u>23S</u> Range <u>27E</u> NMPM County <u>Eddy</u> |  | 8. Well Number <u>1</u>   |
| 11. Elevation (Show whether DR, RKB, RT, GR, etc.)<br>3158' GR   |  | 9. OGRID Number<br>249099   |
|  |  | 10. Pool name or Wildcat<br>Cass Draw; Delaware 10410   |

12. Check Appropriate Box to Indicate Nature of Notice, Report or Other Data

| NOTICE OF INTENTION TO:                                 |   | SUBSEQUENT REPORT OF:                            |  |
|---|---|--|--|
| PERFORM REMEDIAL WORK <input type="checkbox"/>          | PLUG AND ABANDON <input type="checkbox"/> | REMEDIAL WORK <input type="checkbox"/>           | ALTERING CASING <input type="checkbox"/> |
| TEMPORARILY ABANDON <input checked="" type="checkbox"/> | CHANGE PLANS <input type="checkbox"/>     | COMMENCE DRILLING OPNS. <input type="checkbox"/> | P AND A <input type="checkbox"/>         |
| PULL OR ALTER CASING <input type="checkbox"/>           | MULTIPLE COMPL <input type="checkbox"/>   | CASING/CEMENT JOB <input type="checkbox"/>       |  |
| DOWNHOLE COMMINGLE <input type="checkbox"/>             |   |  |  |
| CLOSED-LOOP SYSTEM <input type="checkbox"/>             |   |  |  |
| OTHER: <input type="checkbox"/>                         |   | OTHER: <input type="checkbox"/>                  |  |

13. Describe proposed or completed operations. (Clearly state all pertinent details, and give pertinent dates, including estimated date of starting any proposed work). SEE RULE 19.15.7.14 NMAC. For Multiple Completions: Attach wellbore diagram of proposed completion or recompletion.

Caza proposes to temporarily abandon the well by placing a CIBP at 2215' MD and 50' cement above the CIBP. An MIT test will be performed to 1500psi and held for 30 mins. Attached is the current well bore diagram and the proposed well bore diagram.

Spud Date:

4/30/2014

Rig Release Date:

06/09/2014

I hereby certify that the information above is true and complete to the best of my knowledge and belief.

SIGNATURE

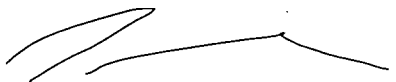

TITLE

Contract Engineer

DATE

08/14/2018

Type or print name

Steve Morris

E-mail address:

steve.morris@mojoenergy.com

PHONE:

432-201-3031

For State Use Only

APPROVED BY:



TITLE

State Engineer

DATE

8-15-18

Conditions of Approval (if any):

Current

## Forehand Ranch 22 St # 1

Location: SW/SE Section 22\_T23S\_R27E\_Eddy County, New Mexico

API # 30-015-42307

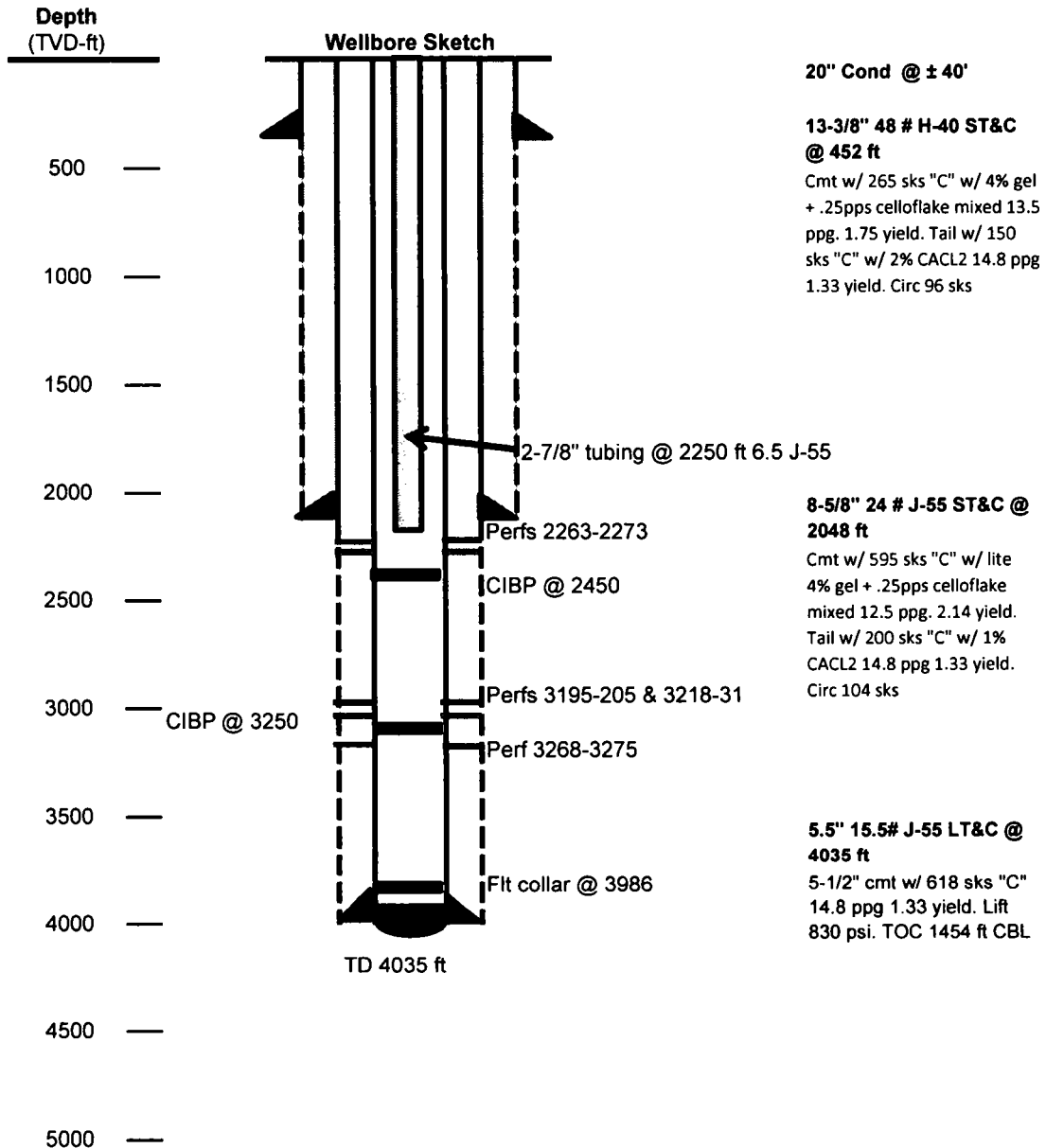

*Proposed*

## Forehand Ranch 22 St # 1

Location: SW/SE Section 22\_T23S\_R27E\_Eddy County, New Mexico

API # 30-015-42307

