

UNITED STATES
DEPARTMENT OF THE INTERIOR
BUREAU OF LAND MANAGEMENTFORM APPROVED
OMB NO. 1004-0137
Expires: January 31, 2018**SUNDRY NOTICES AND REPORTS ON WELLS**
*Do not use this form for proposals to drill or to re-enter an abandoned well. Use form 3160-3 (APD) for such proposals.*5. Lease Serial No.
NMNM54289

6. If Indian, Allottee or Tribe Name

7. If Unit or CA/Agreement, Name and/or No.

8. Well Name and No.
GARRETT FED COM 222H

9. API Well No.

30-015-45182

10. Field and Pool or Exploratory Area
PURPLE SAGE-WOLFCAMP (GAS)

11. County or Parish, State

EDDY COUNTY, NM

SUBMIT IN TRIPLICATE - Other instructions on page 2

1. Type of Well

☐ Oil Well ☒ Gas Well ☐ Other

2. Name of Operator

MATADOR PRODUCTION COMPANY

Contact: TAMMY R LINK

Email: tlink@matadorresources.com

3a. Address

ONE LINCOLN CENTER 5400 LBJ FREEWAY SUITE
DALLAS, TX 75240

3b. Phone No. (include area code)

1500 575-627-2465

4. Location of Well (Footage, Sec., T., R., M., or Survey Description)

Sec 32 T24S R29E SWNW 2282FNL 585FWL
32.174862 N Lat, 104.013229 W Lon

12. CHECK THE APPROPRIATE BOX(ES) TO INDICATE NATURE OF NOTICE REPORT, OR OTHER DATA

Carlsbad Field Office
OCD Artesia

TYPE OF SUBMISSION

☒ Notice of Intent☐ Subsequent Report☐ Final Abandonment Notice☐ Acidize☐ Alter Casing☐ Casing Repair☐ Change Plans☐ Convert to Injection☐ Deepen☐ Hydraulic Fracturing☐ New Construction☐ Plug and Abandon☐ Plug Back☐ Production (Start/Resume)☐ Reclamation☐ Recomplete☐ Temporarily Abandon☐ Water Disposal☐ Water Shut-Off☐ Well Integrity☒ Other
Change to Original A
PD

13. Describe Proposed or Completed Operation: Clearly state all pertinent details, including estimated starting date of any proposed work and approximate duration thereof. If the proposal is to deepen directionally or recompleat horizontally, give subsurface locations and measured and true vertical depths of all pertinent markers and zones. Attach the Bond under which the work will be performed or provide the Bond No. on file with BLM/BIA. Required subsequent reports must be filed within 30 days following completion of the involved operations. If the operation results in a multiple completion or recompleat in a new interval, a Form 3160-4 must be filed once testing has been completed. Final Abandonment Notices must be filed only after all requirements, including reclamation, have been completed and the operator has determined that the site is ready for final inspection.

BLM BOND NO: NMB001079

Surety Bond: RLB0015172

Please see attached plats to revise BHL on Matador's Garrett Fed Com #222H Well from 1,663' FNL and 240' FEL of Sec. 32, T24S, R29E to 2323' FNL and 240' FEL of Sec. 32, T24S, R29E. The BHL has been moved within previously approved footprint. There is no change to SHL.

NM OIL CONSERVATION
ARTESIA DISTRICT

AUG 10 2018

RECEIVED

14. I hereby certify that the foregoing is true and correct.

Electronic Submission #428852 verified by the BLM Well Information System

For MATADOR PRODUCTION COMPANY, sent to the Carlsbad

Committed to AFMSS for processing by PRISCILLA PEREZ on 07/30/2018 (18PP2371SE)

Name (Printed/Typed) TAMMY R LINK

Title PRODUCTION ANALYST

Signature (Electronic Submission)

Date 07/26/2018

THIS SPACE FOR FEDERAL OR STATE OFFICE USE

Approved By ZOTA STEVENS

Title PETROLEUM ENGINEER

Date 08/08/2018

Conditions of approval, if any, are attached. Approval of this notice does not warrant or certify that the applicant holds legal or equitable title to those rights in the subject lease which would entitle the applicant to conduct operations thereon.

Office Carlsbad

Title 18 U.S.C. Section 1001 and Title 43 U.S.C. Section 1212, make it a crime for any person knowingly and willfully to make to any department or agency of the United States any false, fictitious or fraudulent statements or representations as to any matter within its jurisdiction.

(Instructions on page 2)

** BLM REVISED ** BLM REVISED ** BLM REVISED ** BLM REVISED ** BLM REVISED **

RUP 8-23-18

District I
1625 N. French Dr., Hobbs, NM 88240
Phone: (575) 393-6161 Fax: (575) 393-0720
District II
811 S. First St., Artesia, NM 88210
Phone: (575) 748-1283 Fax: (575) 748-9720
District III
1000 Rio Brazos Road, Aztec, NM 87410
Phone: (505) 334-6178 Fax: (505) 334-6170
District IV
1220 S. St. Francis Dr., Santa Fe, NM 87505
Phone: (505) 476-3460 Fax: (505) 476-3462

State of New Mexico
Energy, Minerals & Natural Resources
Department
OIL CONSERVATION DIVISION
1220 South St. Francis Dr.
Santa Fe, NM 87505

FORM C-102

Revised August 1, 2011

Submit one copy to appropriate

District Office

RECEIVED ☐ AMENDED REPORT

WELL LOCATION AND ACREAGE DEDICATION PLAT

1 API Number		2 Pool Code 98220		3 Pool Name Purple Sage; Wolfcamp (Gas)	
4 Property Code		5 Property Name GARRETT FED COM		6 Well Number #222H	
7 OGRID No. 228937		8 Operator Name MATADOR PRODUCTION COMPANY		9 Elevation 2921'	

10 Surface Location									
UL or lot no.	Section	Township	Range	Lot Idn	Feet from the	North/South line	Feet from the	East/West line	County
E	32	24-S	29-E	-	2282'	NORTH	585'	WEST	EDDY

UL or lot no.	Section	Township	Range	Lot Idn	Feet from the	North/South line	Feet from the	East/West line	County
H	32	24-S	29-E	-	2323'	NORTH	240'	EAST	EDDY

11 Called Acres 320	12 Joint or Infill	13 Consolidation Code	14 Order No. 2322
------------------------	--------------------	-----------------------	----------------------

No allowable will be assigned to this completion until all interests have been consolidated or a non-standard unit has been approved by the division.

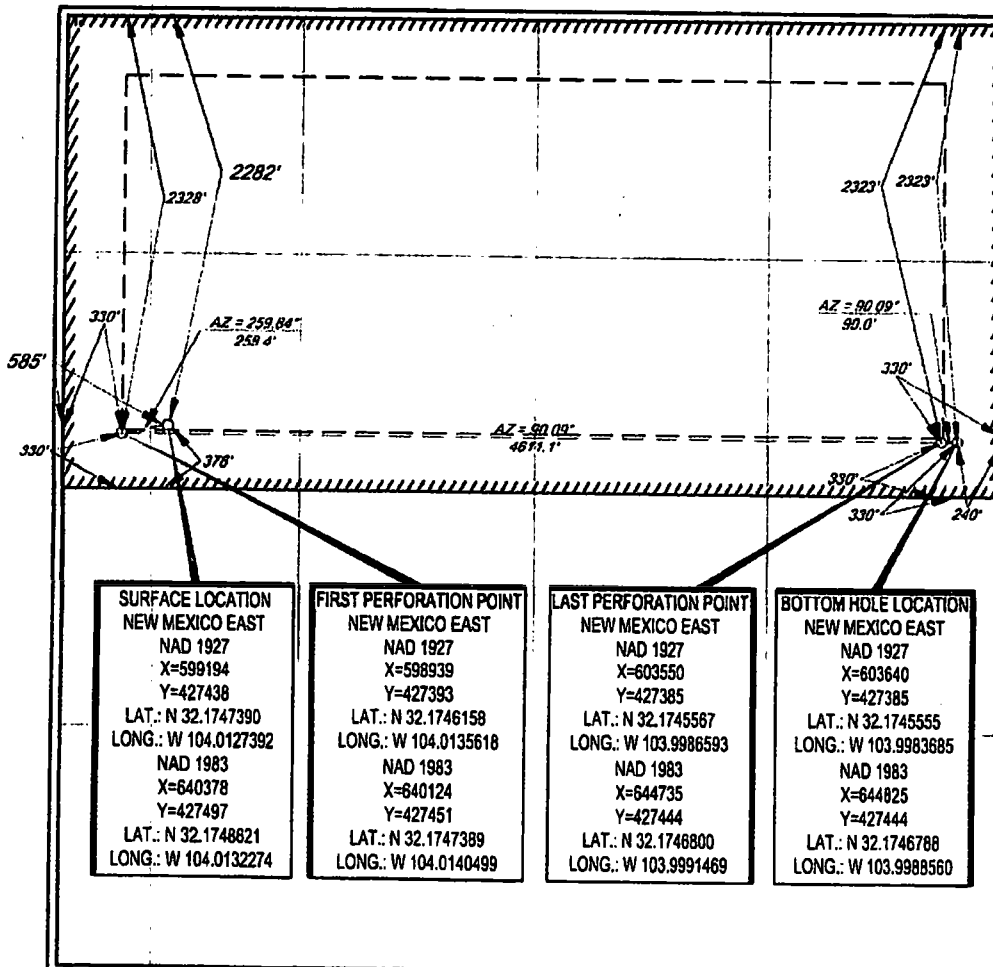

17 OPERATOR CERTIFICATION	
I hereby certify that the information contained herein is true and complete to the best of my knowledge and belief, and that this organization either owns a working interest or undivided mineral interest in the land underlying the proposed bottom hole location or has a right to drill this well at this location pursuant to a contract with an owner of such a mineral or working interest, or to a voluntary pooling agreement or a compulsory pooling order heretofore entered by the division.	
Signature <i>Cassie Hahn</i>	Date 7/26/18
Printed Name Cassie Hahn	
E-mail Address chahn@matadorresources.com	
18 SURVEYOR CERTIFICATION	
I hereby certify that the well location shown on this plat was plotted from field notes of actual surveys made by me or under my supervision, and that the same is true to the best of my belief.	
Date of Survey 07/26/2018	
Signature and Seal of Professional Surveyor <i>Michael Brown</i>	
Certificate Number 18329	

RUP 8-23-18

LOCATION & ELEVATION VERIFICATION MAP

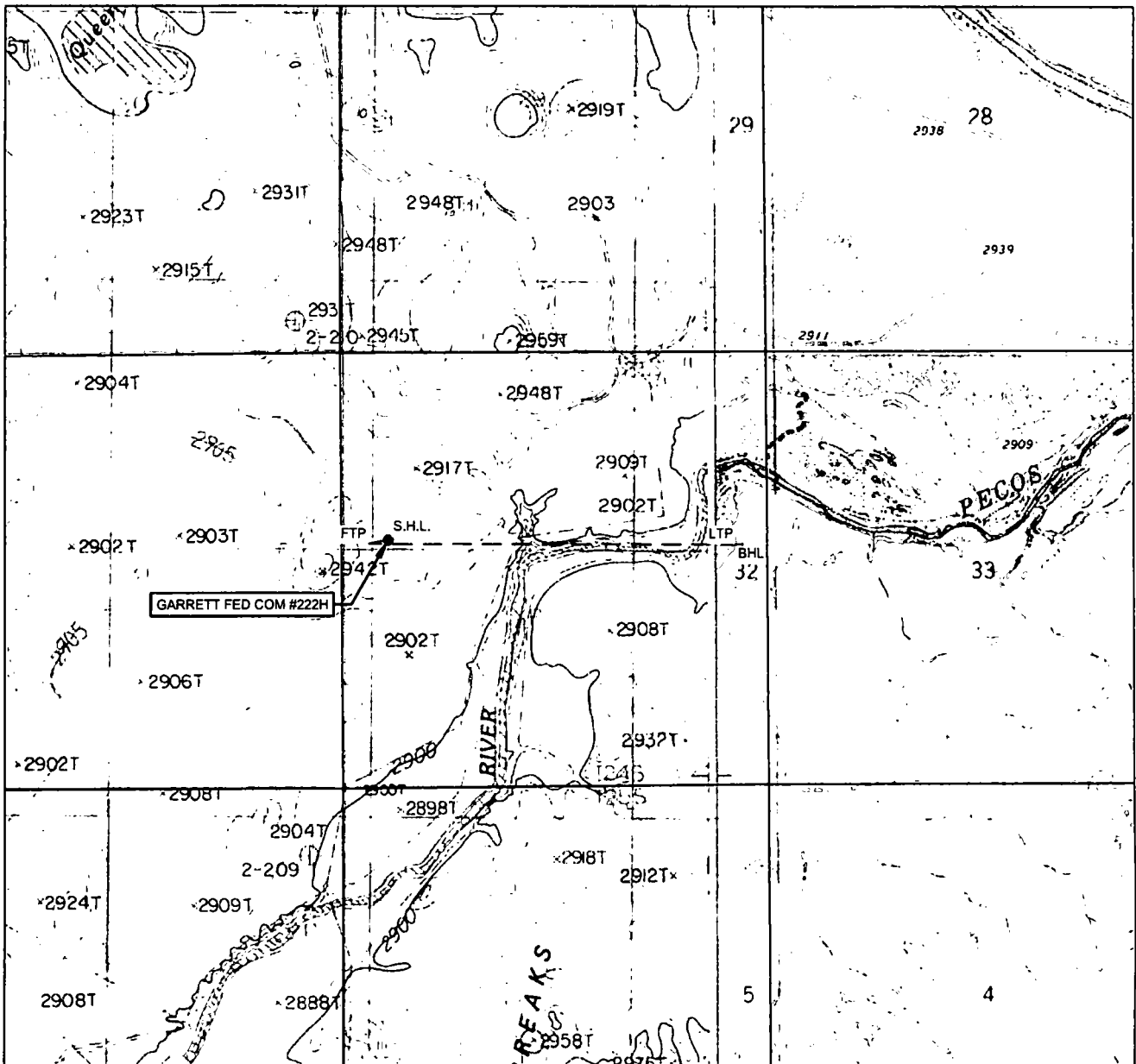

LEASE NAME & WELL NO.: GARRETT FED COM #222H

SECTION 32 TWP 24-S RGE 29-E SURVEY N.M.P.M.
 COUNTY EDDY STATE NM ELEVATION 1921'
 DESCRIPTION 2282' FNL & 585' FWL

LATITUDE N 32.1748621 LONGITUDE W 104.0132274



SCALE: 1" = 2000'
 0' 1000' 2000'

THIS EASEMENT/SERVITUDE LOCATION SHOWN HEREON HAS BEEN SURVEYED ON THE GROUND UNDER MY SUPERVISION AND PREPARED ACCORDING TO THE EVIDENCE FOUND AT THE TIME OF SURVEY, AND DATA PROVIDED BY MATADOR PRODUCTION COMPANY. THIS CERTIFICATION IS MADE AND LIMITED TO THOSE PERSONS OR ENTITIES SHOWN ON THE FACE OF THIS PLAT AND IS NON-TRANSFERABLE. THIS SURVEY IS CERTIFIED FOR THIS TRANSACTION ONLY.

ALL BEARINGS, DISTANCES, AND COORDINATE VALUES CONTAINED HEREON ARE GRID BASED UPON THE NEW MEXICO COORDINATE SYSTEM OF 1983, EAST ZONE, U.S. SURVEY FEET.



TOPOGRAPHIC
 LOYALTY INNOVATION LEGACY

1400 EVERMAN PARKWAY, Ste. 146 • FT. WORTH, TEXAS 76140
 TELEPHONE: (817) 744-7512 • FAX (817) 744-7554
 2903 NORTH BIG SPRING • MIDLAND, TEXAS 79705
 TELEPHONE: (432) 682-1653 OR (800) 767-1653 • FAX (432) 682-1743
 WWW.TOPOGRAPHIC.COM

VICINITY MAP

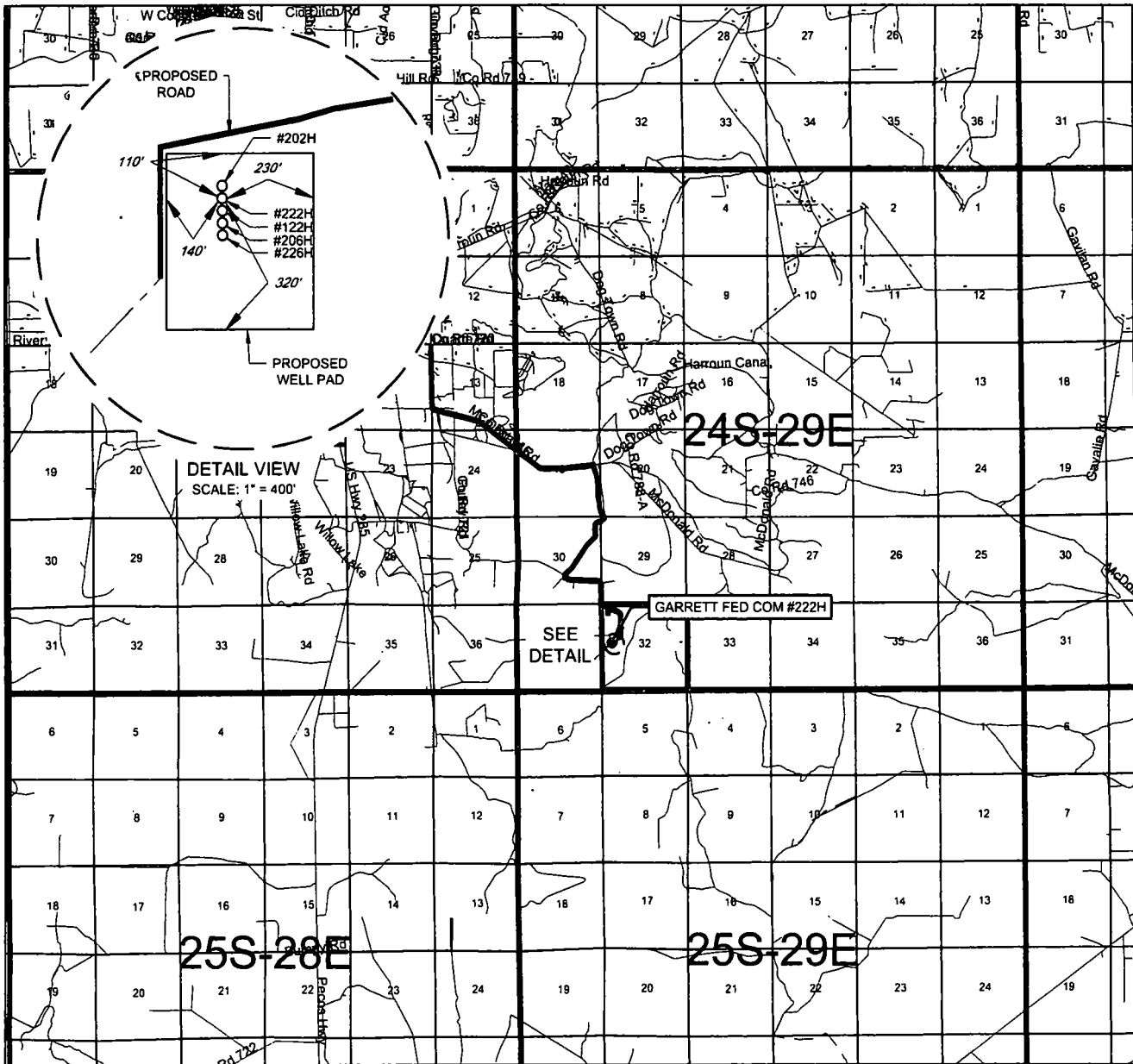

LEASE NAME & WELL NO.: GARRETT FED COM #222H

SECTION 32 TWP 24-S RGE 29-E SURVEY N.M.P.M.

COUNTY EDDY STATE NM

DESCRIPTION 2282' FNL & 585' FWL

DISTANCE & DIRECTION

FROM INT. OF US-285 & DUARTE RD. GO EAST ON DUARTE RD. ±1.3 MILES, THENCE SOUTH (RIGHT) ON McDONALD RD. ±2.9 MILES, THENCE SOUTH (RIGHT) ON LEASE RD. ±2.11 MILES, THENCE SOUTH (RIGHT) ON LEASE RD. ±2.9 MILES TO A POINT ±430 FEET SOUTHEAST OF THE LOCATION.

THIS EASEMENT/SERVITUDE LOCATION SHOWN HEREON HAS BEEN SURVEYED ON THE GROUND UNDER MY SUPERVISION AND PREPARED ACCORDING TO THE EVIDENCE FOUND AT THE TIME OF SURVEY, AND DATA PROVIDED BY MATADOR PRODUCTION COMPANY. THIS CERTIFICATION IS MADE AND LIMITED TO THOSE PERSONS OR ENTITIES SHOWN ON THE FACE OF THIS PLAT AND IS NON-TRANSFERABLE. THIS SURVEY IS CERTIFIED FOR THIS TRANSACTION ONLY.

ALL BEARINGS, DISTANCES, AND COORDINATE VALUES CONTAINED HEREON ARE GRID BASED UPON THE NEW MEXICO COORDINATE SYSTEM OF 1983, EAST ZONE, U.S. SURVEY FEET.



SCALE: 1" = 10000'
0' 5000' 10000'



TOPOGRAPHIC
LOYALTY INNOVATION LEGACY

1400 EVERMAN PARKWAY, Ste. 146 • FT. WORTH, TEXAS 76140
TELEPHONE: (817) 744-7512 • FAX (817) 744-7554
2803 NORTH BIG SPRING • MIDLAND, TEXAS 79705
TELEPHONE: (432) 682-1653 OR (800) 767-1653 • FAX (432) 682-1743
WWW.TOPOGRAPHIC.COM

SCALE: 1" = 1000'
0' 500' 1000'



SECTION 32, TOWNSHIP 24S, RANGE 29-E, N.M.P.M.
EDDY COUNTY, NEW MEXICO

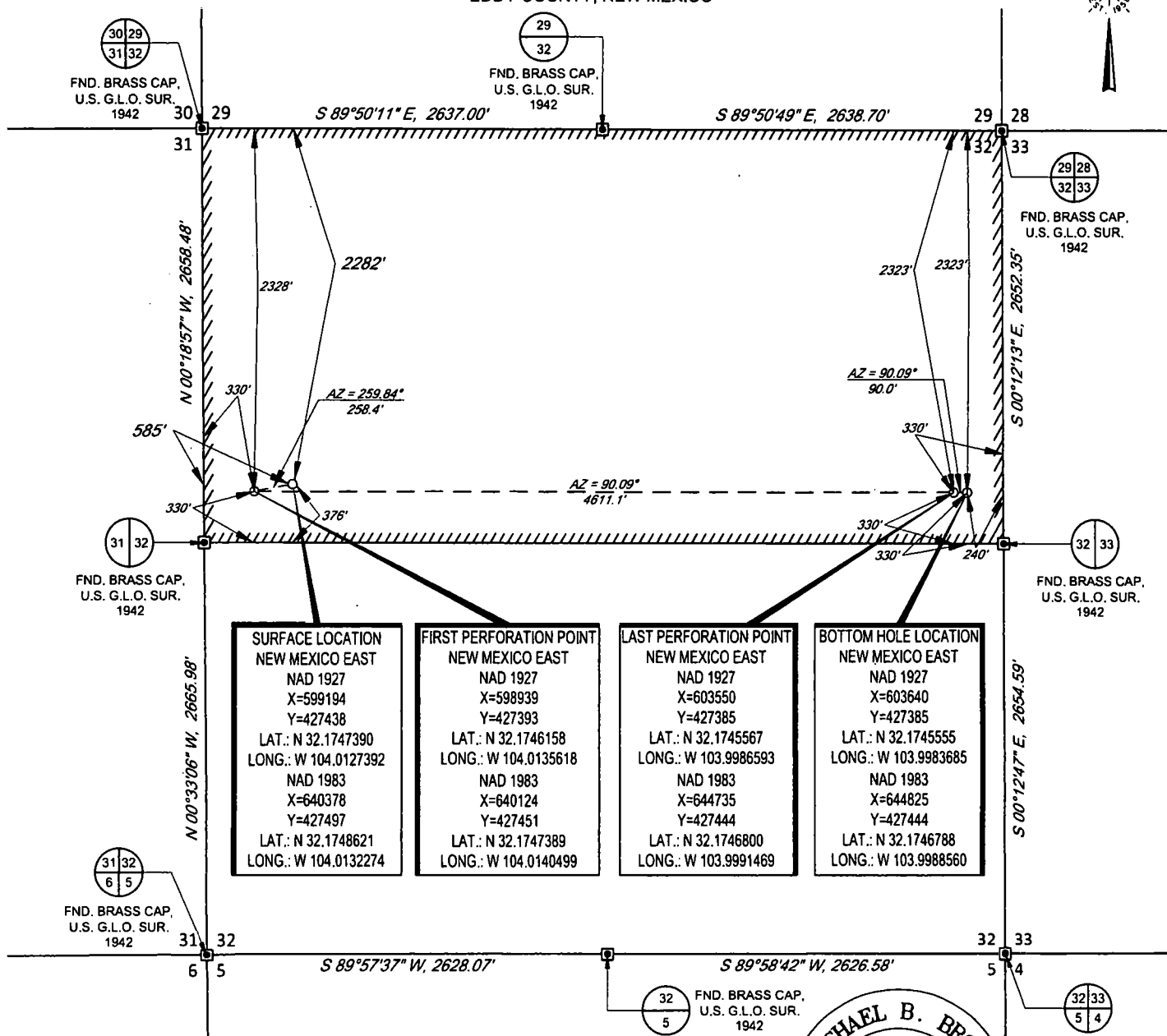

**SURFACE LOCATION
NEW MEXICO EAST**
NAD 1927
X=599194
Y=427438
LAT.: N 32.1747390
LONG.: W 104.0127392
NAD 1983
X=640378
Y=427497
LAT.: N 32.1748621
LONG.: W 104.0132274

**FIRST PERFORATION POINT
NEW MEXICO EAST**
NAD 1927
X=598939
Y=427393
LAT.: N 32.1746158
LONG.: W 104.0135618
NAD 1983
X=640124
Y=427451
LAT.: N 32.1747389
LONG.: W 104.0140499

**LAST PERFORATION POINT
NEW MEXICO EAST**
NAD 1927
X=603550
Y=427385
LAT.: N 32.1745567
LONG.: W 103.9986593
NAD 1983
X=644735
Y=427444
LAT.: N 32.1746800
LONG.: W 103.9991469

**BOTTOM HOLE LOCATION
NEW MEXICO EAST**
NAD 1927
X=603640
Y=427385
LAT.: N 32.1745555
LONG.: W 103.9983685
NAD 1983
X=644825
Y=427444
LAT.: N 32.1746788
LONG.: W 103.9988560

LEASE NAME & WELL NO.: GARRETT FED COM #222H
SECTION 32 TWP 24-S RGE 29-E SURVEY N.M.P.M.
COUNTY EDDY STATE NM
DESCRIPTION 2282' FNL & 585' FWL

DISTANCE & DIRECTION
FROM INT. OF US-285 & DUARTE RD., GO EAST ON DUARTE RD.
±1.3 MILES, THENCE SOUTH (RIGHT) ON McDONALD RD. ±2.9
MILES, THENCE SOUTH (RIGHT) ON LEASE RD. ±2.11 MILES,
THENCE SOUTH (RIGHT) ON LEASE RD. ±2.9 MILES TO A POINT
±430 FEET SOUTHEAST OF THE LOCATION.

ALL BEARINGS, DISTANCES, AND COORDINATE VALUES CONTAINED HEREON ARE GRID BASED UPON THE NEW MEXICO COORDINATE SYSTEM OF 1983, EAST ZONE, U.S. SURVEY FEET.
THIS EASEMENT/SERVITUDE LOCATION SHOWN HEREON HAS BEEN SURVEYED ON THE GROUND UNDER MY SUPERVISION AND PREPARED ACCORDING TO THE EVIDENCE FOUND AT THE TIME OF SURVEY, AND DATA PROVIDED BY MATADOR PRODUCTION COMPANY. THIS CERTIFICATION IS MADE AND LIMITED TO THOSE PERSONS OR ENTITIES SHOWN ON THE FACE OF THIS PLAT AND IS NON-TRANSFERABLE. THIS SURVEY IS CERTIFIED FOR THIS TRANSACTION ONLY.
AS OF THE DATE OF SURVEY, ALL ABOVE GROUND APPURTENANCES WITHIN 300' OF THE STAKED LOCATION ARE SHOWN HEREON.

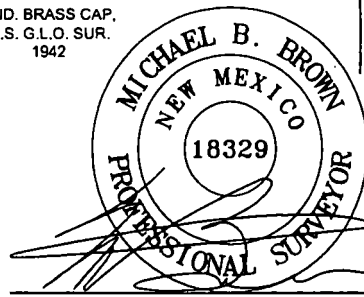

Michael Blake Brown, P.S. No. 18329
July 16, 2018



TOPOGRAPHIC
LOYALTY INNOVATION LEGACY

1400 EVERMAN PARKWAY, Ste. 148 • FT. WORTH, TEXAS 76140
TELEPHONE: (817) 744-7512 • FAX (817) 744-7554
2903 NORTH BIG SPRING • MIDLAND, TEXAS 79705
TELEPHONE: (432) 682-1653 OR (800) 767-1653 • FAX (432) 682-1743
WWW.TOPOGRAPHIC.COM



SECTION 32, TOWNSHIP 24S, RANGE 29-E, N.M.P.M.
EDDY COUNTY, NEW MEXICO

DETAIL VIEW
SCALE: 1" = 100'

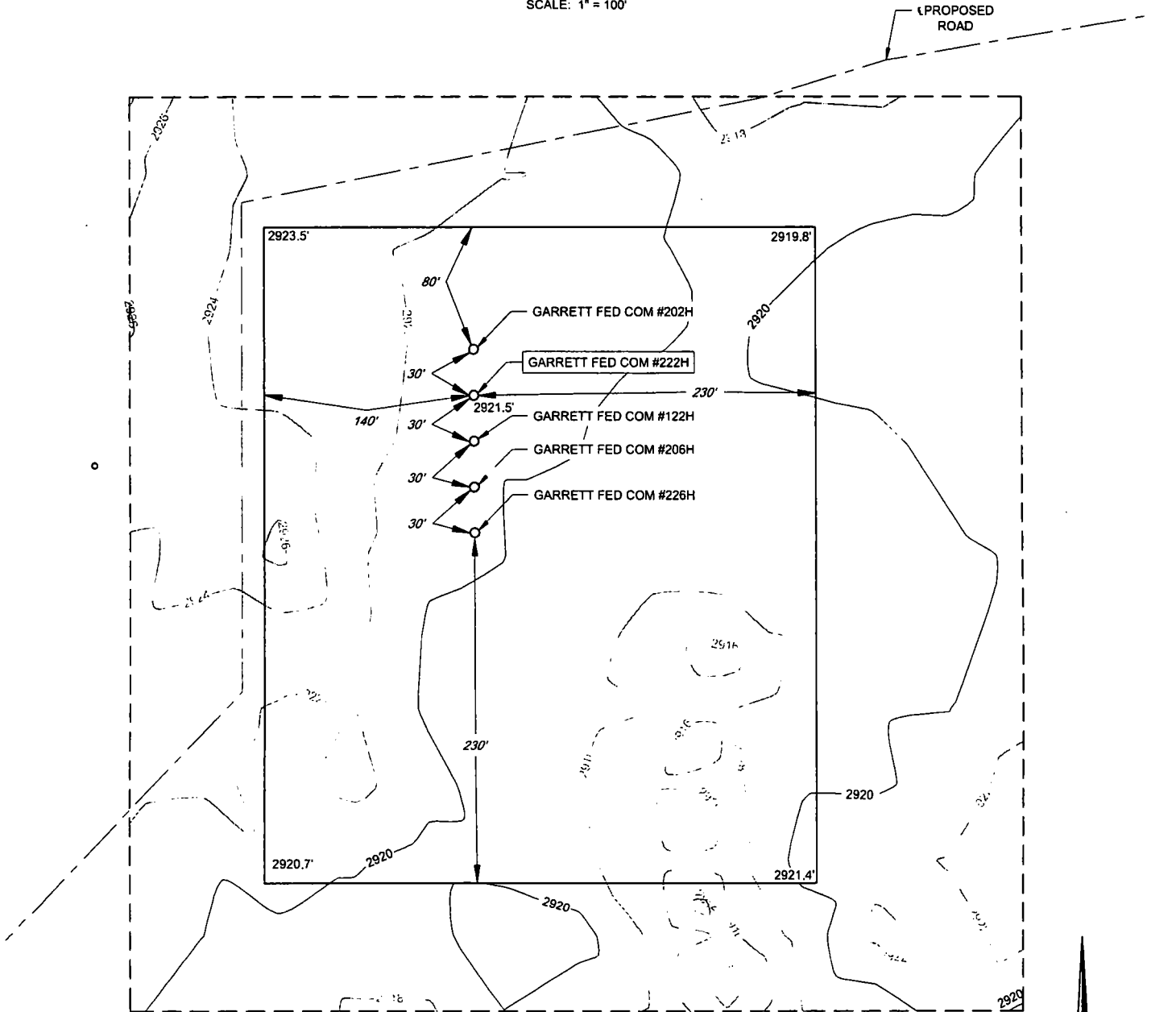

LEASE NAME & WELL NO.: GARRETT FED COM #222H
#222H LATITUDE N 32.1748621 #222H LONGITUDE W 104.0132274

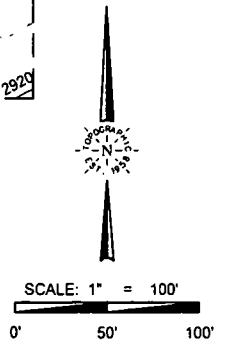

ALL BEARINGS, DISTANCES, AND COORDINATE VALUES CONTAINED HEREON ARE GRID
BASED UPON THE NEW MEXICO COORDINATE SYSTEM OF 1983, EAST ZONE, U.S. SURVEY
FEET.

THIS PROPOSED PAD SITE LOCATION SHOWN HEREON HAS BEEN SURVEYED ON THE GROUND UNDER
MY SUPERVISION AND PREPARED ACCORDING TO THE EVIDENCE FOUND AT THE TIME OF SURVEY,
AND DATA PROVIDED BY MATADOR PRODUCTION COMPANY. THIS CERTIFICATION IS MADE AND
LIMITED TO THOSE PERSONS OR ENTITIES SHOWN ON THE FACE OF THIS PLAT AND IS
NON-TRANSFERABLE. THIS SURVEY IS CERTIFIED FOR THIS TRANSACTION ONLY.



TOPOGRAPHIC
LOYALTY INNOVATION LEGACY

1400 EVERMAN PARKWAY, Ste. 146 • FT. WORTH, TEXAS 76140
TELEPHONE: (817) 744-7512 • FAX (817) 744-7554
2903 NORTH BIG SPRING • MIDLAND, TEXAS 79705
TELEPHONE: (432) 682-1653 OR (800) 767-1653 • FAX (432) 682-1743
WWW.TOPOGRAPHIC.COM

SCALE: 1" = 300'

0' 150' 300'

SECTION 32, TOWNSHIP 24S, RANGE 29-E, N.M.P.M.
EDDY COUNTY, NEW MEXICO

STATE OF
NEW MEXICO

500' OFFSET AREA

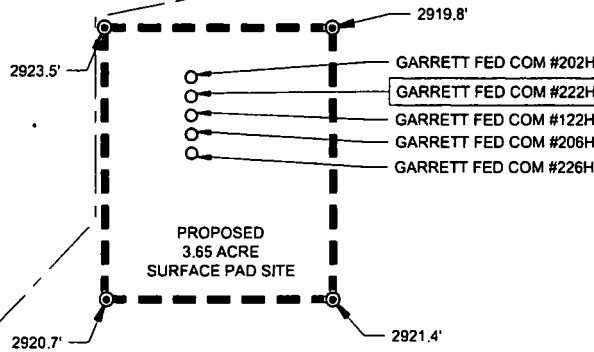

LEGEND

- PROPOSED SITE
- 500' PROXIMITY
- SURVEY/SECTION LINE
- TRACT BORDER
- ROAD WAY
- PROPOSED ROAD
- ⊙ IRON ROD SET
- ⊠ MONUMENT



TOPOGRAPHIC
LOYALTY INNOVATION LEGACY
1400 EVERMAN PARKWAY, Ste. 146 • FT. WORTH, TEXAS 76140
TELEPHONE: (817) 744-7512 • FAX (817) 744-7554
2803 NORTH BIG SPRING • MIDLAND, TEXAS 79705
TELEPHONE: (432) 682-1653 OR (800) 767-1653 • FAX (432) 682-1743
WWW.TOPOGRAPHIC.COM

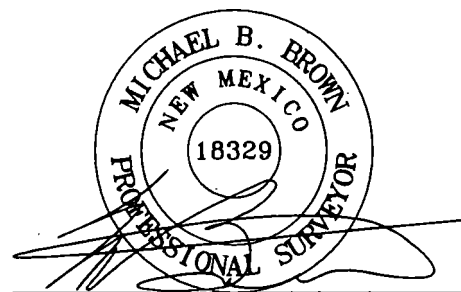

Michael Blake Brown, P.S. No. 18329
JULY 16, 2018

GARRETT FED COM
#222H
-PROXIMITY MAP-

REVISION:

GJU	08/21/17
MML	08/30/17
AMD	05/09/18
JDR	07/16/18

NOTES:

1. ORIGINAL DOCUMENT SIZE: 8.5" X 11"
2. ALL BEARINGS, DISTANCES, AND COORDINATE VALUES CONTAINED HEREIN ARE GRID BASED UPON THE NEW MEXICO COORDINATE SYSTEM OF 1983, EAST ZONE, U.S. SURVEY FEET.
3. CERTIFICATION IS MADE ONLY TO THE LOCATION OF THIS EASEMENT, IN RELATION TO THE EVIDENCE FOUND DURING A FIELD SURVEY, MADE ON THE GROUND, UNDER MY SUPERVISION, AND USING DOCUMENTATION PROVIDED BY MATADOR PRODUCTION COMPANY. ONLY UTILITIES/EASEMENTS THAT WERE VISIBLE ON THE DATE OF THIS SURVEY, WITHIN/ADJOINING THIS EASEMENT, HAVE BEEN LOCATED AS SHOWN HEREON OF WHICH I HAVE KNOWLEDGE. THIS CERTIFICATION IS LIMITED TO THOSE PERSONS OR ENTITIES SHOWN ON THE FACE OF THIS PLAT AND IS NON-TRANSFERABLE, AND MADE FOR THIS TRANSACTION ONLY.
4. ADJOINER INFORMATION SHOWN FOR INFORMATIONAL PURPOSES ONLY.

DATE: 06/15/17

FILE: LO_GARRETT_FED_COM_222H_REV4

DRAWN BY: GJU

SHEET: 7 OF 7