

RECEIVED

UNITED STATES  
DEPARTMENT OF THE INTERIOR  
BUREAU OF LAND MANAGEMENTFORM APPROVED  
OMB NO. 1004-0137  
Expires: January 31, 2018**SUNDRY NOTICES AND REPORTS ON WELLS**  
*Do not use this form for proposals to drill or to re-enter an abandoned well. Use form 3160-3 (APD) for such proposals.*5. Lease Serial No.  
NMNM0544986

6. If Indian, Allottee or Tribe Name

7. If Unit or CA/Agreement, Name and/or No.

8. Well Name and No.  
TODD 25F FED 69. API Well No.  
30-015-27707-00-S110. Field and Pool or Exploratory Area  
INGLE WELLS11. County or Parish, State  
EDDY COUNTY, NM**SUBMIT IN TRIPLICATE - Other instructions on page 2**

## 1. Type of Well

☒ Oil Well ☐ Gas Well ☐ Other

## 2. Name of Operator

DEVON ENERGY PRODUCTION COMPANY

Contact: MAX LUBITZ

E-Mail: max.lubitiz@devn.com

## 3a. Address

333 WEST SHERIDAN AVENUE  
OKLAHOMA, OK 73102

## 3b. Phone No. (include area code)

Ph: 580-302-4593

## 4. Location of Well (Footage, Sec., T., R., M., or Survey Description)

Sec 25 T23S R31E SENW 1650FNL 1650FWL

## 12. CHECK THE APPROPRIATE BOX(ES) TO INDICATE NATURE OF NOTICE, REPORT, OR OTHER DATA

## TYPE OF SUBMISSION

## TYPE OF ACTION

- ☒
- Notice of Intent
- 
- ☐
- Subsequent Report
- 
- ☐
- Final Abandonment Notice

- |   |  |  |   |
|---|--|--|---|
| <input type="checkbox"/> Acidize              | <input type="checkbox"/> Deepen                      | <input type="checkbox"/> Production (Start/Resume) | <input type="checkbox"/> Water Shut-Off |
| <input type="checkbox"/> Alter Casing         | <input type="checkbox"/> Hydraulic Fracturing        | <input type="checkbox"/> Reclamation               | <input type="checkbox"/> Well Integrity |
| <input type="checkbox"/> Casing Repair        | <input type="checkbox"/> New Construction            | <input type="checkbox"/> Recomplete                | <input type="checkbox"/> Other          |
| <input type="checkbox"/> Change Plans         | <input checked="" type="checkbox"/> Plug and Abandon | <input type="checkbox"/> Temporarily Abandon       |   |
| <input type="checkbox"/> Convert to Injection | <input type="checkbox"/> Plug Back                   | <input type="checkbox"/> Water Disposal            |   |

13. Describe Proposed or Completed Operation: Clearly state all pertinent details, including estimated starting date of any proposed work and approximate duration thereof. If the proposal is to deepen directionally or recomplete horizontally, give subsurface locations and measured and true vertical depths of all pertinent markers and zones. Attach the Bond under which the work will be performed or provide the Bond No. on file with BLM/BIA. Required subsequent reports must be filed within 30 days following completion of the involved operations. If the operation results in a multiple completion or recompletion in a new interval, a Form 3160-4 must be filed once testing has been completed. Final Abandonment Notices must be filed only after all requirements, including reclamation, have been completed and the operator has determined that the site is ready for final inspection.

## MIRU P&amp;A RIG.

1. Set CIBP at 8050'.

2. Spot 25 sx (250') CI C at 8050'-7800' (open perfs @ 8102', T. Bone Spring 8314')

3. Spot 25 sx (250') CI C at 5647'-5397' (DV tool at 5522', C Canyon T. 5586)

4. Spot 25 sx (250') CI C at 4500'-4250' (Shoe 4401', T. Delaware 4500')

5. Perf at 1260'

6. Pump 95 sx (400') CI C in/out at 1260-860' (T. Salt 1260')

7. Perf at 120'

8. Pump 30 sx CI C in/out to surface

9. Cut WH off. Set DHM.

R-111-P

GC 9-17-18  
Accepted for record - NMOC

WOC Tag. Add Plugs! Spot cnt from 4267' - 3227. WOC Tag no higher than 3227. Perf @ 3217. SQZ cnt to 1116. WOC Tag.

Below ground level dry hole marker required.

## 14. I hereby certify that the foregoing is true and correct.

Electronic Submission #431864 verified by the BLM Well Information System  
For DEVON ENERGY PRODUCTION COMPANY, sent to the Carlsbad  
Committed to AFMSS for processing by DEBORAH MCKINNEY on 08/23/2018 (18DLM0592SE)

Name (Printed/Typed) MAX LUBITZ

Title ENGINEER

Signature (Electronic Submission)

Date 08/20/2018

## THIS SPACE FOR FEDERAL OR STATE OFFICE USE

Approved By

James R. Conner

Title

Super. AET

Date

9/8/18

Conditions of approval, if any, are attached. Approval of this notice does not warrant or certify that the applicant holds legal or equitable title to those rights in the subject lease which would entitle the applicant to conduct operations thereon.

Office

Carlsbad Field Office

Title 18 U.S.C. Section 1001 and Title 43 U.S.C. Section 1212, make it a crime for any person knowingly and willfully to make to any department or agency of the United States any false, fictitious or fraudulent statements or representations as to any matter within its jurisdiction.

(Instructions on page 2)

\*\* BLM REVISED \*\* BLM REVISED \*\* BLM REVISED \*\* BLM REVISED \*\* BLM REVISED \*\*

SEE ATTACHED FOR  
CONDITIONS OF APPROVAL  
(1 DC Habitatt)

R-111-P

## DEVON ENERGY PRODUCTION COMPANY LP

Well Name: TODD 25F FED 6	Field: Todd East
Location: 660' F.M.L. 1450' F.M.L. SEC 25-T23S-R31E	County: Eddy State: New Mexico
Elevation: 3504' GL	Spud Date: 7/27/1996 Compl Date: 10/14/1996
API#: 30-015-27707 Prepared by: [Signature]	Date: 6/26/96 Rev:

## PROPOSED WELLBORE

17-1/2" hole  
13-3/8", 48#, H40, @ 887'  
 Cmt'd w/700 sx CI C to surface

TOC @ 3227' Per CBL on 8/30/96

11" Hole  
8-5/8", 32#, J55, @ 4401'  
 Cmt'd w/1280 sx to surface

DV Tool @ 5522

7-7/8" Hole  
5-1/2", 17# & 15.5#, J55, @ 8569'  
 Cmt'd w/1060 sx CI C cmt

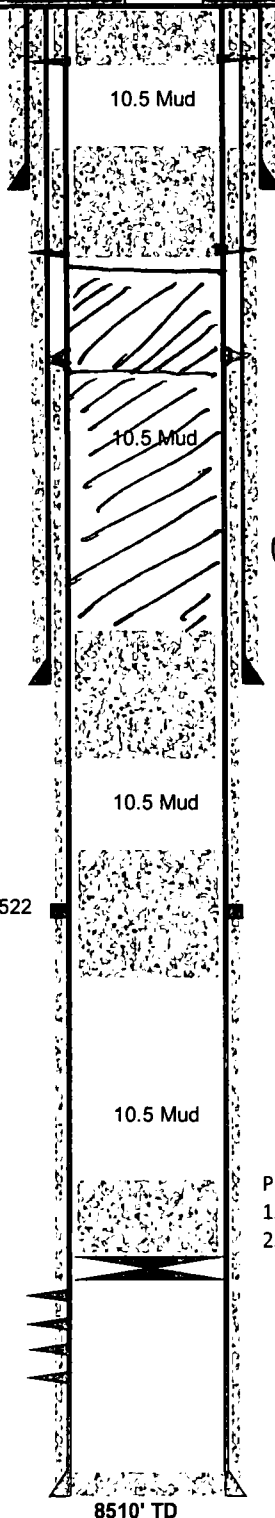

## PROPOSED:

1. Perf at 120'
2. ~~Pump~~ 30 sx CI C in/out to surface *SDZ*
3. Cut WH off. Set DHM.

## PROPOSED:

1. Perf at ~~1260'~~ *937*
2. ~~Pump~~ 95 sx (400') CI C in/out at ~~1260-860'~~

*SDZ cmt (T-Salt 1260') to 837 woc Tag*  
 Add Plugs: R-111-P. Spot cmt  
 4267-3227. woc Tag. Perf  
 @ 3217. *SDZ* cmt to 1116.  
 woc Tag (Salt Section)

## PROPOSED:

1. Spot 25 sx (250') CI C at 4500'-4250'

(Shoe 4401', T. Delaware 4500')

*woc Tag.*

## PROPOSED:

1. Spot 25 sx (250') CI C at 5647'-5397'

(DV tool at 5522', C Canyon T. 5586)

*woc Tag.*

## PROPOSED:

1. Set CIBP at 8050'.
2. Spot 25 sx (250') CI C at 8050'-7800'

(open perfs @ 8102', T. Bone Spring 8314')

8510' TD

# DEVON ENERGY PRODUCTION COMPANY LP

Well Name: TODD 25F FED 6		Field: Todd East	
Location: 660' FHL & 1650' FHL SEC 25-T23S-R31E		County: Eddy	State: New Mexico
Elevation: 3504' GL		Spud Date: 7/27/1996	Compl Date: 10/14/1996
API#: 30-015-27707	Prepared by: M. Lubitz	Date: 6/26/98	Rev:

## CURRENT WELLBORE

17-1/2" hole ✓  
13-3/8", 48#, H40, @ 887' ✓  
 Cmt'd w/700 sx CI C to surface ✓

TOC @ 3227' Per CBL on 8/30/96

TOPS-OCD  
 Rustler 845 ✓  
 Salado 1166 ✓  
 B.Salt 4217 ✓  
 Delaware 4500 ✓  
 Cherry Canyon 5586' ✓  
 Bone Spring 8314 ✓

11" Hole ✓  
8-5/8", 32#, J55, @ 4,401' ✓  
 Cmt'd w/1280 sx to surface ✓

DV Tool @ 5522

2-7/8", 6.5#, J55 production tubing to 8202' (1/2004)

TAC @ 6655' (1/2004)

SN @ 8165' (1/2004)  
 Perforated sub @ 8167' (1/2004)  
 Mixed string of 1", 7/8", 3/4" N-97 rod string

Bull Plug @ 8202'. (11/2004)

DELAWARE  
8102'-8124' ✓  
7074-7120' ✓  
7058'-7067' ✓

7-7/8" Hole ✓  
5-1/2", 17# & 15.5#, J55, @ 8569' ✓  
 Cmt'd w/1060 sx CI C cmt

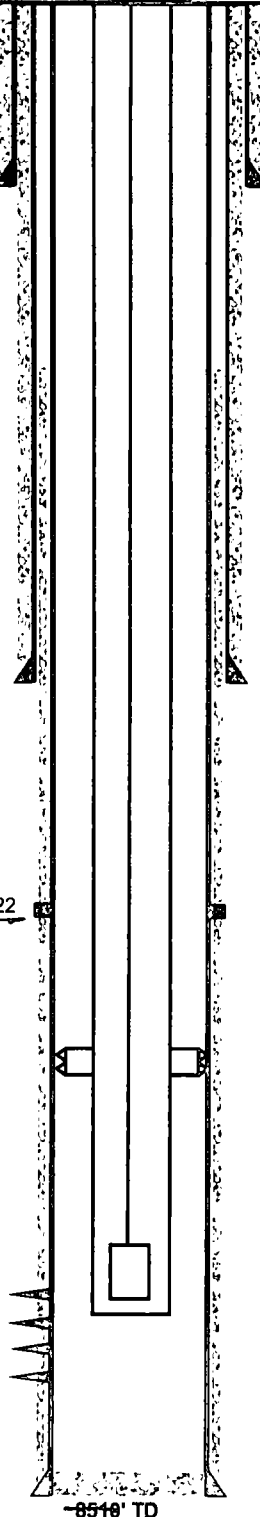

8570 PBTD  
 TD 8570

-8518' TD

**BUREAU OF LAND MANAGEMENT  
Carlsbad Field Office  
620 East Greene Street  
Carlsbad, New Mexico 88220  
575-234-5972**

**Permanent Abandonment of Federal Wells  
Conditions of Approval (LPC Habitat)**

Failure to comply with the following Conditions of Approval may result in a Notice of Incidents of Noncompliance (INC) in accordance with 43 CFR 3163.1.

1. Plugging operations shall commence within ninety (90) days from the approval date of this Notice of Intent to Abandon.

**If you are unable to plug the well by the 90<sup>th</sup> day provide this office, prior to the 90<sup>th</sup> day, with the reason for not meeting the deadline and a date when we can expect the well to be plugged. Failure to do so will result in enforcement action.**

**The rig used for the plugging procedure cannot be released and moved off without the prior approval of the authorized officer. Failure to do so may result in enforcement action.**

2. Notification: Contact the appropriate BLM office at least 24 hours prior to the commencing of any plugging operations. For wells in Chaves and Roosevelt County, call 575-627-0272; Eddy County, call 575-361-2822; Lea County, call 575-393-3612.

3. Blowout Preventers: A blowout preventer (BOP), as appropriate, shall be installed before commencing any plugging operation. The BOP must be installed and maintained as per API and manufacturer recommendations. The minimum BOP requirement is a 2M system for a well not deeper than 9,090 feet; a 3M system for a well not deeper than 13,636 feet; and a 5M system for a well not deeper than 22,727 feet.

4. Mud Requirement: Mud shall be placed between all plugs. Minimum consistency of plugging mud shall be obtained by mixing at the rate of 25 sacks (50 pounds each) of gel per 100 barrels of brine water. Minimum nine (9) pounds per gallon.

5. Cement Requirement: Sufficient cement shall be used to bring any required plug to the specified depth and length. Any given cement volumes on the proposed plugging procedure are merely estimates and are not final. Unless specific approval is received, no plug except the surface plug shall be less than 25 sacks of cement. Any plug that requires a tag will have a minimum WOC time of 4 hours.

In lieu of a cement plug across perforations in a cased hole (not for any other plugs), a bridge plug set within 50 feet to 100 feet above the perforations shall be capped with 25 sacks of cement. If a bailer is used to cap this plug, 35 feet of cement shall be sufficient. Before pumping or bailing cement on top of CIBP, tag will be required to verify depth. Based on depth, a tag of the cement may be deemed necessary.

Unless otherwise specified in the approved procedure, the cement plug shall consist of either Neat Class "C", for up to 7,500 feet of depth or Neat Class "H", for deeper than 7,500 feet plugs.

6. Below Ground Level Cap (Lesser Prairie-Chicken Habitat): All casing shall be cut-off at the base of the cellar or 3 feet below final restored ground level (whichever is deeper). The BLM is to be notified a minimum of 4 hours prior to the wellhead being cut off to verify that cement is to surface in the casing and all annuluses. Wellhead cut off shall commence within ten (10) calendar days of the well being plugged. If the cut off cannot be done by the 10<sup>th</sup> day, the BLM is to be contacted with justification to receive an extension for completing the cut off. Upon the plugging and subsequent abandonment of wells that are located in lesser prairie-chicken habitat, the casings shall be cut-off at the base of the cellar or 3 feet below final restored ground level (whichever is deeper). The well bore shall then be covered with a metal plate at least ¼ inch thick and welded in place. A weep hole shall be left in the plate and/or casing.

NMOCD also requires the operator to notify NMOCD when this type of dry hole marker is used. This can be done on the subsequent report of abandonment which is submitted to the BLM after the well is plugged. State that a below ground cap was installed as required in the COA's from the BLM.

7. Subsequent Plugging Reporting: Within 30 days after plugging work is completed, file one original and three copies of the Subsequent Report of Abandonment, Form 3160-5 to BLM. The report should give in detail the manner in which the plugging work was carried out, the extent (by depths) of cement plugs placed, and the size and location (by depths) of casing left in the well. Show date well was plugged.

8. Trash: All trash, junk and other waste material shall be contained in trash cages or bins to prevent scattering and will be removed and deposited in an approved sanitary landfill. Burial on site is not permitted.

Following the submission and approval of the Subsequent Report of Abandonment, surface restoration will be required. See attached reclamation objectives.

Timing Limitation Stipulation/ Condition of Approval for Lesser Prairie-Chicken:

From March 1<sup>st</sup> through June 15<sup>th</sup> annually, abandonment activities will be allowed except between the hours from 3:00 am and 9:00 am. Normal vehicle use on existing roads will not be restricted