

UNITED STATES  
DEPARTMENT OF THE INTERIOR  
BUREAU OF LAND MANAGEMENTFORM APPROVED  
OMB NO. 1004-0137  
Expires: January 31, 2018**SUNDRY NOTICES AND REPORTS ON WELLS**  
*Do not use this form for proposals to drill or to re-enter an abandoned well. Use form 3160-3 (APD) for such proposals.*5. Lease Serial No.  
NMNM100335

6. If Indian, Allottee or Tribe Name

7. If Unit or CA/Agreement, Name and/or No.

8. Well Name and No.  
OGDEN 20509 32-29 FED COM 8H9. API Well No.  
30-015-44270-00-X110. Field and Pool or Exploratory Area  
PURPLE SAGE-WOLFCAMP (GAS)11. County or Parish, State  
EDDY COUNTY, NM**SUBMIT IN TRIPLICATE - Other instructions on page 2**

1. Type of Well

☒ Oil Well ☐ Gas Well ☐ Other2. Name of Operator  
BTA OIL PRODUCERSContact: KATY REDDELL  
E-Mail: kreddell@btaoil.com3a. Address  
104 SOUTH PECOS STREET  
MIDLAND, TX 797013b. Phone No. (include area code)  
Ph: 432-557-2869 Ext: 139

4. Location of Well (Footage, Sec., T., R., M., or Survey Description)

Sec 32 T23S R28E NWSW 2440FSL 360FWL  
32.260941 N Lat, 104.117004 W Lon**12. CHECK THE APPROPRIATE BOX(ES) TO INDICATE NATURE OF NOTICE, REPORT, OR OTHER DATA**

TYPE OF SUBMISSION	TYPE OF ACTION			
<input checked="" type="checkbox"/> Notice of Intent	<input type="checkbox"/> Acidize	<input type="checkbox"/> Deepen	<input type="checkbox"/> Production (Start/Resume)	<input type="checkbox"/> Water Shut-Off
<input type="checkbox"/> Subsequent Report	<input type="checkbox"/> Alter Casing	<input type="checkbox"/> Hydraulic Fracturing	<input type="checkbox"/> Reclamation	<input type="checkbox"/> Well Integrity
<input type="checkbox"/> Final Abandonment Notice	<input type="checkbox"/> Casing Repair	<input type="checkbox"/> New Construction	<input type="checkbox"/> Recomplete	<input checked="" type="checkbox"/> Other
	<input type="checkbox"/> Change Plans	<input type="checkbox"/> Plug and Abandon	<input type="checkbox"/> Temporarily Abandon	Change to Original A
	<input type="checkbox"/> Convert to Injection	<input type="checkbox"/> Plug Back	<input type="checkbox"/> Water Disposal	PD

13. Describe Proposed or Completed Operation: Clearly state all pertinent details, including estimated starting date of any proposed work and approximate duration thereof. If the proposal is to deepen directionally or recompleat horizontally, give subsurface locations and measured and true vertical depths of all pertinent markers and zones. Attach the Bond under which the work will be performed or provide the Bond No. on file with BLM/BIA. Required subsequent reports must be filed within 30 days following completion of the involved operations. If the operation results in a multiple completion or recompletion in a new interval, a Form 3160-4 must be filed once testing has been completed. Final Abandonment Notices must be filed only after all requirements, including reclamation, have been completed and the operator has determined that the site is ready for final inspection.

BTA Oil Producers LLC respectfully request the following changes to the original APD as approved:

Original BHL:200' FNL AND 360' FWL  
Change to: 200' FNL and 1650' FWLOriginal dedicated acres: 280 acres  
Change to: 480 dedicated acres.

RECEIVED

AUG 17 2018

Carlsbad Field Office  
OCD Artesia

DISTRICT II-ARTESIA O.C.D.

14. I hereby certify that the foregoing is true and correct.

Electronic Submission #426923 verified by the BLM Well Information System

For BTA OIL PRODUCERS, sent to the Carlsbad

Committed to AFMSS for processing by PRISCILLA PEREZ on 07/11/2018 (18PP2194SE)

Name (Printed/Typed) KATY REDDELL

Title REGULATORY ANALYST

Signature (Electronic Submission)

Date 07/11/2018

**THIS SPACE FOR FEDERAL OR STATE OFFICE USE**

Approved By ZOTA STEVENS

Title PETROLEUM ENGINEER

Date 08/15/2018

Conditions of approval, if any, are attached. Approval of this notice does not warrant or certify that the applicant holds legal or equitable title to those rights in the subject lease which would entitle the applicant to conduct operations thereon.

Office Carlsbad

Title 18 U.S.C. Section 1001 and Title 43 U.S.C. Section 1212, make it a crime for any person knowingly and willfully to make to any department or agency of the United States any false, fictitious or fraudulent statements or representations as to any matter within its jurisdiction.

(Instructions on page 2)

\*\* BLM REVISED \*\* BLM REVISED \*\* BLM REVISED \*\* BLM REVISED \*\* BLM REVISED \*\*

RuP 8-23-18

DISTRICT I  
1625 N. French Dr., Hobbs, NM 88240  
Phone (575) 393-6101 Fax (575) 393-0720

DISTRICT II  
811 S. First St., Artesia, NM 88210  
Phone (575) 748-1283 Fax (575) 748-9720

DISTRICT III  
1000 Rio Brazos Road, Artesia, NM 87410  
Phone (505) 334-6178 Fax (505) 334-6170

DISTRICT IV  
1220 S. St. Francis Dr., Santa Fe, NM 87505  
Phone (505) 476-3460 Fax (505) 476-3462

State of New Mexico  
Energy, Minerals & Natural Resources Department  
OIL CONSERVATION DIVISION  
1220 South St. Francis Dr.  
Santa Fe, New Mexico 87505

Form C-102  
Revised August 1, 2011  
Submit one copy to appropriate  
District Office

AMENDED REPORT

WELL LOCATION AND ACREAGE DEDICATION PLAT

API Number <b>30-015-44270</b>	Pool Code <b>98220</b>	Pool Name <b>PURPLE SAGE; WOLFCAMP</b>
Property Code <b>318086</b>	Property Name <b>OGDEN 20509 32-29 FEDERAL COM</b>	Well Number <b>8H</b>
OGRID No. <b>260297</b>	Operator Name <b>BTA OIL PRODUCERS, LLC</b>	Elevation <b>3108'</b>

Surface Location

UL or lot No.	Section	Township	Range	Lot Idn	Feet from the	North/South line	Feet from the	East/West line	County
L	32	23-S	28-E		2440	SOUTH	360	WEST	EDDY

Bottom Hole Location If Different From Surface

UL or lot No.	Section	Township	Range	Lot Idn	Feet from the	North/South line	Feet from the	East/West line	County
C	29	23-S	28-E		200	NORTH	1650	WEST	EDDY

Dedicated Acres	Joint or Infill	Consolidation Code	Order No.
480			

NO ALLOWABLE WILL BE ASSIGNED TO THIS COMPLETION UNTIL ALL INTERESTS HAVE BEEN CONSOLIDATED OR A NON-STANDARD UNIT HAS BEEN APPROVED BY THE DIVISION

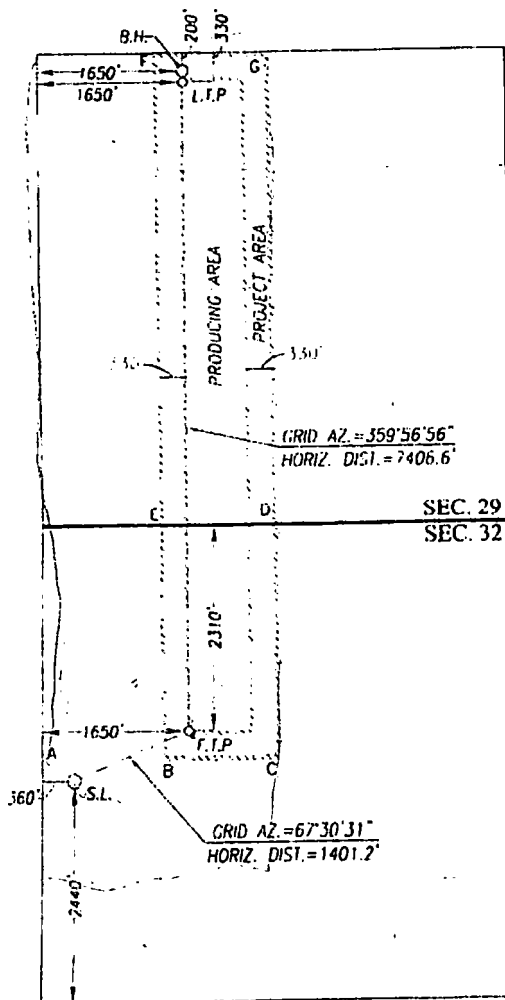

SCALE: 1"=2000'

GEODETIC COORDINATES  
NAD 83 NME  
BOTTOM HOLE LOCATION  
Y = 466672.0 N  
X = 609494.4 E  
LAT. = 32.282763°N  
LONG. = 104.112784°W

LAST TAKE POINT  
NAD 83 NME  
Y = 466542.0 N  
X = 609494.6 E  
LAT. = 32.282406°N  
LONG. = 104.112785°W

GEODETIC COORDINATES  
NAD 27 NME  
BOTTOM HOLE LOCATION  
Y = 466613.0 N  
X = 568311.7 E  
LAT. = 32.282642°N  
LONG. = 104.112289°W

LAST TAKE POINT  
NAD 27 NME  
Y = 466483.1 N  
X = 568311.8 E  
LAT. = 32.282285°N  
LONG. = 104.112289°W

CORNER COORDINATES TABLE

NAD 27 NME

A - Y = 457554.6 N, X = 566654.3 E  
B - Y = 457556.8 N, X = 567988.6 E  
C - Y = 457559.0 N, X = 569322.8 E  
D - Y = 461515.2 N, X = 569367.1 E  
E - Y = 461518.4 N, X = 568027.7 E  
F - Y = 466812.1 N, X = 567978.9 E  
G - Y = 466815.6 N, X = 569296.7 E

CORNER COORDINATES TABLE

NAD 83 NME

A - Y = 457613.3 N, X = 607837.3 E  
B - Y = 457615.5 N, X = 609171.5 E  
C - Y = 457617.7 N, X = 610505.7 E  
D - Y = 461574.1 N, X = 610550.0 E  
E - Y = 461577.2 N, X = 609210.5 E  
F - Y = 466871.1 N, X = 609161.6 E  
G - Y = 466874.6 N, X = 610479.4 E

FIRST TAKE POINT  
NAD 83 NME  
Y = 459267.1 N  
X = 609501.0 E  
LAT. = 32.262408°N  
LONG. = 104.112812°W

SURFACE LOCATION  
NAD 83 NME  
Y = 458731.2 N  
X = 608206.7 E  
LAT. = 32.260942°N  
LONG. = 104.117003°W

FIRST TAKE POINT  
NAD 27 NME  
Y = 459208.3 N  
X = 568318.1 E  
LAT. = 32.262287°N  
LONG. = 104.112317°W

SURFACE LOCATION  
NAD 27 NME  
Y = 458672.4 N  
X = 567023.8 E  
LAT. = 32.260821°N  
LONG. = 104.116508°W

OPERATOR CERTIFICATION

I hereby certify that the information herein is true and complete to the best of my knowledge and belief, and that this organization either owns a working interest or unleased mineral interest in the land including the proposed bottom hole location or has a right to drill this well at this location pursuant to a contract with an owner of such mineral or working interest, or to a voluntary pooling agreement or a compulsory pooling order heretofore entered by the division.

Signature: *Kathy Fiddell*  
Date: 7/11/2018  
Printed Name: KATHY FIDDELL  
E-mail Address: Kfiddell@btacoi.com

SURVEYOR CERTIFICATION

I hereby certify that the well location shown on this plat was plotted from field notes of actual surveys made by me or under my supervision, and that the same is true and correct to the best of my belief.

SEPTEMBER 30, 2016

Date of Survey: *SEPTEMBER 30, 2016*  
Signature: *RONALD J. EIDSON*  
Printed Name: RONALD J. EIDSON

NEW MEXICO  
3239  
REGISTERED SURVEYOR  
Certificate Number: 12641  
Ronald J. Eidson 3239  
LSL REL W.O. 16130896 JWSC W.O. 18130796

RW 8-23-18