

Submit 1 Copy To Appropriate District Office
District I - (575) 393-6161
1625 N. French Dr., Hobbs, NM 88240
District II - (575) 748-1283
811 S. First St., Artesia, NM 88210
District III - (505) 334-6178
1000 Rio Brazos Rd., Aztec, NM 87410
District IV - (505) 476-3460
1220 S. St. Francis Dr., Santa Fe, NM 87505

State of New Mexico
Energy, Minerals and Natural Resources

Form C-103
Revised July 18, 2013

OIL CONSERVATION DIVISION
1220 South St. Francis Dr.
Santa Fe, NM 87505

SUNDRY NOTICES AND REPORTS ON WELLS (DO NOT USE THIS FORM FOR PROPOSALS TO DRILL OR TO DEEPEN OR PLUG BACK TO A DIFFERENT RESERVOIR. USE "APPLICATION FOR PERMIT" (FORM C-101) FOR SUCH PROPOSALS.)		WELL API NO. 30-015-43938
1. Type of Well: Oil Well <input type="checkbox"/> Gas Well <input checked="" type="checkbox"/> Other		5. Indicate Type of Lease STATE <input type="checkbox"/> FEE <input checked="" type="checkbox"/>
2. Name of Operator Mewbourne Oil Company		6. State Oil & Gas Lease No.
3. Address of Operator PO Box 5270, Hobbs NM 88240		7. Lease Name or Unit Agreement Name Rustler Breaks 26/23 W2ML Fee Com
4. Well Location Unit Letter <u>M</u> : <u>210</u> feet from the <u>North</u> line and <u>370</u> feet from the <u>West</u> line Section <u>35</u> Township <u>24S</u> Range <u>28E</u> NMPM Eddy County		8. Well Number #1H
11. Elevation (Show whether DR, RKB, RT, GR, etc.) 2969'		9. OGRID Number 14744
		10. Pool name or Wildcat Purple Sage Wolfcamp (Gas) 98220

12. Check Appropriate Box to Indicate Nature of Notice, Report or Other Data

NOTICE OF INTENTION TO:
PERFORM REMEDIAL WORK ☐ PLUG AND ABANDON ☐
TEMPORARILY ABANDON ☐ CHANGE PLANS ☐
PULL OR ALTER CASING ☐ MULTIPLE COMPL ☐
DOWNHOLE COMMINGLE ☐
CLOSED-LOOP SYSTEM ☐

SUBSEQUENT REPORT OF:
REMEDIAL WORK ☐ ALTERING CASING ☐
COMMENCE DRILLING OPNS. ☐ P AND A ☐
CASING/CEMENT JOB ☐

OTHER: **Extend APD** ☒

OTHER: ☐

13. Describe proposed or completed operations. (Clearly state all pertinent details, and give pertinent dates, including estimated date of starting any proposed work). SEE RULE 19.15.7.14 NMAC. For Multiple Completions: Attach wellbore diagram of proposed completion or recompletion.

Mewbourne Oil Company has an approved APD for the above captioned well that will expire on 10/20/2018. We would like to extend the APD for an additional year.

C-102 Attached

expires 10-20-2019

RECEIVED

Final Extension! SEP 26 2018

Spud Date:

Rig Release Date:

DISTRICT II-ARTESIA O.C.D.

I hereby certify that the information above is true and complete to the best of my knowledge and belief.

SIGNATURE Jackie Lathan TITLE Regulatory DATE 09/21/18

Type or print name Jackie Lathan E-mail address: jlathan@mewbourne.com PHONE: 575-393-5905

For State Use Only

APPROVED BY: Rusty Klein TITLE Business Ops Spec A DATE 10-1-2018

Conditions of Approval (if any):

ENTERED
[Signature]

RECEIVED

SEP 26 2018

District I
1625 N. French Dr., Hobbs, NM 88240
Phone: (575) 393-6161 Fax: (575) 393-0720

District II
811 S. First St., Artesia, NM 88210
Phone: (575) 748-1283 Fax: (575) 748-9720

District III
1000 Rio Brazos Road, Aztec, NM 87410
Phone: (505) 334-6178 Fax: (505) 334-6170

District IV
1220 S. St. Francis Dr., Santa Fe, NM 87505
Phone: (505) 476-3460 Fax: (505) 476-3462

State of New Mexico
Energy, Minerals & Natural Resources Department
OIL CONSERVATION DIVISION
1220 South St. Francis Dr.
Santa Fe, NM 87505

NEW OIL CONSERVATION

ARTESIA DISTRICT

Form C-102

DISTRICT II-ARTESIA O.C.D. 2011

Submit one copy to appropriate

District Office

RECEIVED

☐ AMENDED REPORT

WELL LOCATION AND ACREAGE DEDICATION PLAT

1 API Number 30-015-43938		2 Pool Code 98220		3 Pool Name Purple Snge Wolfcamp Gas	
4 Property Code 317045		5 Property Name RUSTLER BREAKS 26/23 W2ML FEE COM			6 Well Number 1H
7 OGRID NO. 14744		8 Operator Name MEWBOURNE OIL COMPANY			9 Elevation 2969'

10 Surface Location									
UL or lot no. D	Section 35	Township 24S	Range 28E	Lot 1dn	Feet from the 210	North/South line NORTH	Feet from the 370	East/West line WEST	County EDDY

11 Bottom Hole Location If Different From Surface									
UL or lot no. L	Section 23	Township 24S	Range 28E	Lot 1dn	Feet from the 2310	North/South line SOUTH	Feet from the 370	East/West line WEST	County EDDY

12 Dedicated Acres 480	13 Joint or Infill	14 Consolidation Code	15 Order No.
----------------------------------	--------------------	-----------------------	--------------

No allowable will be assigned to this completion until all interest have been consolidated or a non-standard unit has been approved by the division.

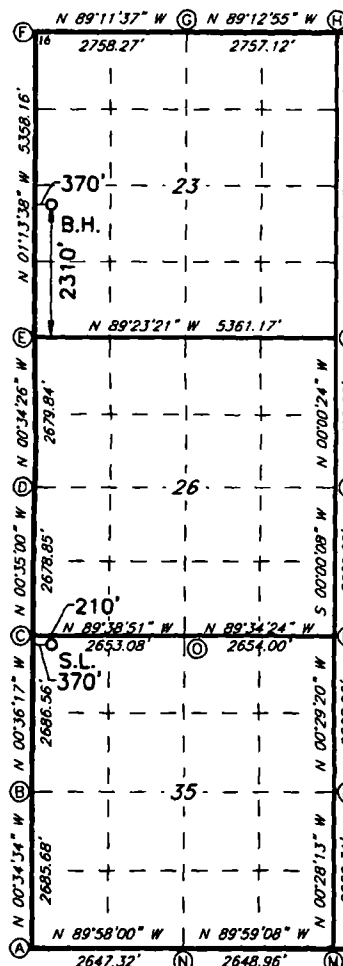

GEODETIC DATA
NAD 83 GRID - NM EAST
SURFACE LOCATION
N 429581.2 - E 624226.0
LAT: 32.1807128° N
LONG: 104.0654143° W
BOTTOM HOLE
N 437455.7 - E 624120.3
LAT: 32.2023596° N
LONG: 104.0656928° W

CORNER DATA
NAD 83 GRID - NM EAST
A: FOUND BRASS CAP "1942"
N 424422.7 - E 623909.3
B: FOUND BRASS CAP "1942"
N 427107.6 - E 623882.3
C: FOUND BRASS CAP "1942"
N 429783.4 - E 623853.9
D: FOUND BRASS CAP "1942"
N 432471.6 - E 623826.7
E: FOUND BRASS CAP "1942"
N 435150.7 - E 623799.8
F: FOUND BRASS CAP "1942"
N 440506.4 - E 623685.1
G: FOUND BRASS CAP "1942"
N 440467.6 - E 626442.5
H: FOUND BRASS CAP "1942"
N 440429.9 - E 629198.7
I: FOUND BRASS CAP "1942"
N 435093.5 - E 629159.5
J: FOUND BRASS CAP "1942"
N 432425.8 - E 629159.8
K: FOUND BRASS CAP "1942"
N 429757.4 - E 629159.7
L: FOUND BRASS CAP "1942"
N 427089.1 - E 629182.5
M: FOUND BRASS CAP "1942"
N 424420.5 - E 629204.4
N: FOUND BRASS CAP "1942"
N 424421.1 - E 626556.0
O: FOUND BRASS CAP "1942"
N 429777.1 - E 626506.4

17 OPERATOR CERTIFICATION

I hereby certify that the information contained herein is true and complete to the best of my knowledge and belief, and that this organization either owns a working interest or unleased mineral interest in the land including the proposed bottom hole location or has a right to drill this well at this location pursuant to a contract with an owner of such a mineral or working interest, or to a voluntary pooling agreement or a compulsory pooling order heretofore entered by the division.

Bradley B. Bishop 9/21/18
Signature
BRADLEY BISHOP
Printed Name
Bbishop@meadow.com
E-mail Address

18 SURVEYOR CERTIFICATION

I hereby certify that the well location shown on this plat was plotted from field notes of actual surveys made by me or under my supervision, and that the same is true and correct to the best of my belief.

12-18-2017

Date of Survey

Signature and Seal of Professional Surveyor

19680

Certificate Number

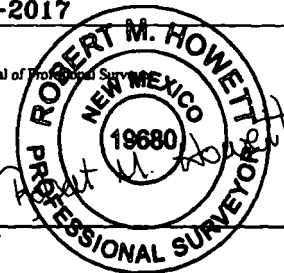

Job No.: LS1610313R