

UNITED STATES
DEPARTMENT OF THE INTERIOR
BUREAU OF LAND MANAGEMENT

Carlsbad Field Office

FORM APPROVED
OMB NO. 1004-0137
Expires: January 31, 2018**SUNDRY NOTICES AND REPORTS ON WELLS**
*Do not use this form for proposals to drill or to re-enter an abandoned well. Use form 3160-3 (APD) for such proposals.***SUBMIT IN TRIPLICATE - Other instructions on page 2**

1. Type of Well <input checked="" type="checkbox"/> Oil Well <input type="checkbox"/> Gas Well <input type="checkbox"/> Other		5. Lease Serial No. NMNM89057	
2. Name of Operator DEVON ENERGY PRODUCTION COMPANY		6. If Indian, Allottee or Tribe Name	
3a. Address 333 WEST SHERIDAN AVENUE OKLAHOMA, OK 73102		7. If Unit or CA/Agreement, Name and/or No.	
3b. Phone No. (include area code) Ph: 405-552-6558 Fx: 405-552-6558		8. Well Name and No. SNAPPING 12-1 FED 522H	
4. Location of Well (Footage, Sec., T., R., M., or Survey Description) Sec 12 T26S R31E SENW 2325FNL 1790FWL 32.058487 N Lat, 103.737679 W Lon		9. API Well No. 30-015-44738-00-X1	
		10. Field and Pool or Exploratory Area JENNINGS	
		11. County or Parish, State EDDY COUNTY, NM	

12. CHECK THE APPROPRIATE BOX(ES) TO INDICATE NATURE OF NOTICE, REPORT, OR OTHER DATA

TYPE OF SUBMISSION	TYPE OF ACTION			
<input checked="" type="checkbox"/> Notice of Intent	<input type="checkbox"/> Acidize	<input type="checkbox"/> Deepen	<input type="checkbox"/> Production (Start/Resume)	<input type="checkbox"/> Water Shut-Off
<input type="checkbox"/> Subsequent Report	<input type="checkbox"/> Alter Casing	<input type="checkbox"/> Hydraulic Fracturing	<input type="checkbox"/> Reclamation	<input type="checkbox"/> Well Integrity
<input type="checkbox"/> Final Abandonment Notice	<input type="checkbox"/> Casing Repair	<input type="checkbox"/> New Construction	<input type="checkbox"/> Recomplete	<input checked="" type="checkbox"/> Other
	<input type="checkbox"/> Change Plans	<input type="checkbox"/> Plug and Abandon	<input type="checkbox"/> Temporarily Abandon	Change to Original APD
	<input type="checkbox"/> Convert to Injection	<input type="checkbox"/> Plug Back	<input type="checkbox"/> Water Disposal	

13. Describe Proposed or Completed Operation: Clearly state all pertinent details, including estimated starting date of any proposed work and approximate duration thereof. If the proposal is to deepen directionally or recompleat horizontally, give subsurface locations and measured and true vertical depths of all pertinent markers and zones. Attach the Bond under which the work will be performed or provide the Bond No. on file with BLM/BIA. Required subsequent reports must be filed within 30 days following completion of the involved operations. If the operation results in a multiple completion or recompleat in a new interval, a Form 3160-4 must be filed once testing has been completed. Final Abandonment Notices must be filed only after all requirements, including reclamation, have been completed and the operator has determined that the site is ready for final inspection.

Devon Energy respectfully requests to change the SHL / BHL for the Snapping 12-1 Fed 522H.

Original SHL: 2325 FNL 1790 FWL
Original BHL: 33 FNL 1430 FWLProposed SHL: 2325 FNL 1820 FWL ✓
Proposed BHL: 100 FNL 13250 FWL ✓

All measured depths / cement volumes have been updated in the attached drilling plan to reflect the requested changes.

The updated direction plan and revised C-102 is also attached.

RECEIVED

OCT 02 2018

DISTRICT II-ARTESIA O.C.D.

14. I hereby certify that the foregoing is true and correct.

Electronic Submission #431474 verified by the BLM Well Information System
For DEVON ENERGY PRODUCTION COMPANY, sent to the Carlsbad
Committed to AFMSS for processing by PRISCILLA PEREZ on 08/20/2018 (18PP2484SE)

Name (Printed/Typed) LINDA GOOD

Title REGULATORY SPECIALIST

Signature (Electronic Submission)

Date 08/16/2018

THIS SPACE FOR FEDERAL OR STATE OFFICE USE

Approved By <i>Cody J. Taylor</i>	Title <i>AFM - L&M</i>	Date <i>08/24/2018</i>
Conditions of approval, if any, are attached. Approval of this notice does not warrant or certify that the applicant holds legal or equitable title to those rights in the subject lease which would entitle the applicant to conduct operations thereon.		Office <i>CFD</i>

Title 18 U.S.C. Section 1001 and Title 43 U.S.C. Section 1212, make it a crime for any person knowingly and willfully to make to any department or agency of the United States any false, fictitious or fraudulent statements or representations as to any matter within its jurisdiction.

(Instructions on page 2)

** BLM REVISED ** BLM REVISED ** BLM REVISED ** BLM REVISED ** BLM REVISED **

RW 10-2-18

District I
 1625 N. French Dr. Hobbs, NM 88240
 Phone: (505) 393-6161 Fax: (505) 393-6172
 District II
 811 S. First St. Artesia, NM 88210
 Phone: (505) 745-1283 Fax: (505) 745-1284
 District III
 1040 Rio Bravo Road, Acton, NM 87410
 Phone: (505) 334-6178 Fax: (505) 334-6179
 District IV
 1220 S. St. Francis Dr. Santa Fe, NM 87505
 Phone: (505) 476-3460 Fax: (505) 476-3462

State of New Mexico
 Energy, Minerals & Natural Resources Department
OIL CONSERVATION DIVISION
 1220 South St. Francis Dr.
 Santa Fe, NM 87505

Form C-102
 Revised August 1, 2011
 Submit one copy to appropriate
 District Office

☒ AMENDED REPORT

WELL LOCATION AND ACREAGE DEDICATION PLAT

¹ API Number 30-015-44738	² Pool Code 97860	³ Pool Name Jennings; Bone Spring, West
⁴ Property Code 320804	⁵ Property Name SNAPPING 12-1 FED	⁶ Well Number 522H
⁷ OGRID No. 6137	⁸ Operator Name DEVON ENERGY PRODUCTION COMPANY, L.P.	⁹ Elevation 3238.3

¹⁰ Surface Location

UL or lot no.	Section	Township	Range	Lot Idn	Feet from the	North/South line	Feet from the	East/West line	County
F	12	26 S	31 E		2325	NORTH	1820	WEST	EDDY

¹¹ Bottom Hole Location If Different From Surface

UL or lot no.	Section	Township	Range	Lot Idn	Feet from the	North/South line	Feet from the	East/West line	County
12	1	26 S	31 E		100	NORTH	1320	WEST	EDDY

¹² Dedicated Acres 240	¹³ Joint or Infill	¹⁴ Consolidation Code	¹⁵ Order No.
---------------------------------------------	-------------------------------	----------------------------------	-------------------------

No allowable will be assigned to this completion until all interests have been consolidated or a non-standard unit has been approved by the division.

	<p>¹⁶ OPERATOR CERTIFICATION</p> <p>I hereby certify that the information furnished herein is true and complete to the best of my knowledge and belief, and that this organization either owns or working interest in unleased mineral interest in the land including the proposed bottom hole location or has a right to drill this well at this location pursuant to a contract with an owner of such a mineral or working interest or to a voluntary pooling agreement or a compulsory pooling order hereby filed.</p> <p>By the Operator: <u>Linda Good</u> 8/16/2018</p> <p>Signature: _____ Date: _____</p> <p>Printed Name: <u>Linda Good</u></p> <p>E-mail Address: <u>linda.good@dvn.com</u></p> <hr/> <p>¹⁷ SURVEYOR CERTIFICATION</p> <p>I hereby certify that the well location shown on this plat was plotted from field notes of actual surveys made by me or under my supervision, and that the same is true and correct to the best of my belief.</p> <p>DATE: <u>JULY 19, 2018</u></p> <p>Date of Survey: _____</p> <p>Signature and Seal of Professional Surveyor: <u>[Signature]</u></p> <p>Certificate Number: <u>ELIMON B. TARAMILA, PLS 12747</u></p> <p style="text-align: right;">SURVEY NO. 5394C</p>
--	-------------------------------------------------------------------------------------------------------------------------------------------------------------------------------------------------------------------------------------------------------------------------------------------------------------------------------------------------------------------------------------------------------------------------------------------------------------------------------------------------------------------------------------------------------------------------------------------------------------------------------------------------------------------------------------------------------------------------------------------------------------------------------------------------------------------------------------------------------------------------------------------------------------------------------------------------------------------------------------------------------------------------------------------------------------------------------------------------------------------------------------------------------------------------------------------------------------------------------------------------------------------------------------------------------

Rev 10-2-18

Intent ☒ As Drilled ☐

API # 30-015-44738			
Operator Name: Devon Energy Production Co., L.P.		Property Name: Snapping 12-1 Fed	Well Number 522H

Kick Off Point (KOP)

UL F	Section 12	Township 26S	Range 31E	Lot	Feet 2627	From N/S NORTH	Feet 1320	From E/W WEST	County EDDY
Latitude 32.057663					Longitude -103.73602			NAD 83	

First Take Point (FTP)

UL F	Section 12	Township 26S	Range 31E	Lot	Feet 2339	From N/S NORTH	Feet 1320	From E/W WEST	County EDDY
Latitude 32.058454					Longitude -103.736019			NAD 83	

Last Take Point (LTP)

UL D	Section 1	Township 26S	Range 31E	Lot	Feet 100	From N/S NORTH	Feet 1320	From E/W WEST	County EDDY
Latitude 32.079239					Longitude -103.735991			NAD 83	

Is this well the defining well for the Horizontal Spacing Unit? ☒

Is this well an infill well? ☐

If infill is yes please provide API if available, Operator Name and well number for Defining well for Horizontal Spacing Unit.

API #			
Operator Name:		Property Name:	Well Number

KZ 06/29/2018

**SECTION 12, TOWNSHIP 26 SOUTH, RANGE 31 EAST, N.M.P.M.
EDDY COUNTY, STATE OF NEW MEXICO
SITE MAP**

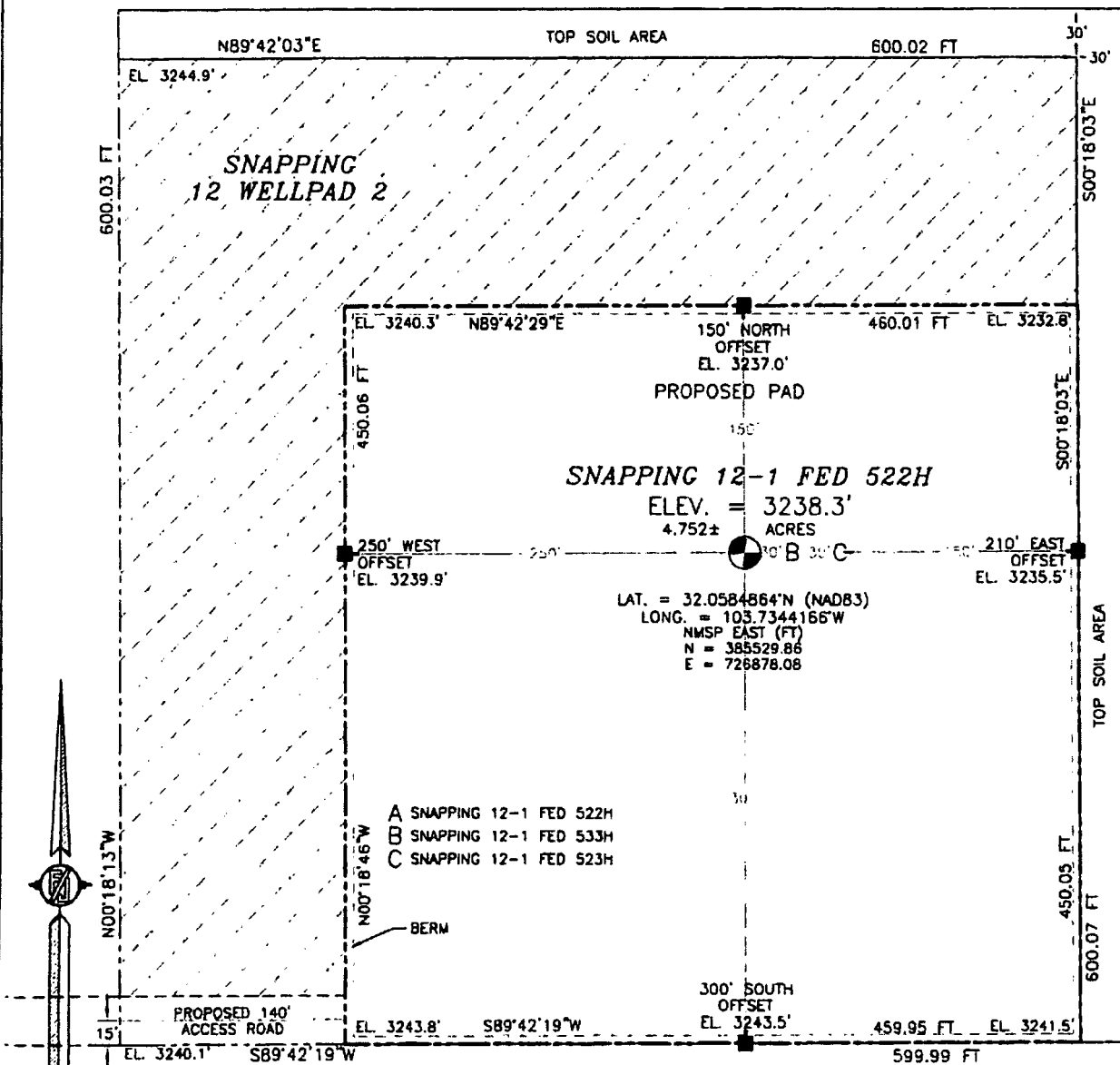

010 50 100 200
SCALE 1" = 100'

DIRECTIONS TO LOCATION

FROM STATE ROAD 128 AND CR. 1 (ORLA ROAD) GO SOUTH ON CR. 1 10.4 MILES, TURN RIGHT ON CALICHE PIPELINE ROAD (ROSS ROAD) AND GO WEST 3.5 MILES TO A PROPOSED ROAD SURVEY AND FOLLOW FLAGS SOUTH 0.5 MILE TO A PROPOSED ROAD "T" AND GO EAST 100' TO THE SOUTHWEST PAD CORNER FOR SNAPPING TRANSITIONAL PAD 2, FOLLOW ROAD FLAGS EAST 140' THE SOUTHWEST PAD CORNER FOR THIS LOCATION.

**DEVON ENERGY PRODUCTION COMPANY, L.P.
SNAPPING 12-1 FED 522H
LOCATED 2325 FT. FROM THE NORTH LINE
AND 1820 FT. FROM THE WEST LINE OF
SECTION 12, TOWNSHIP 26 SOUTH,
RANGE 31 EAST, N.M.P.M.
EDDY COUNTY, STATE OF NEW MEXICO**

JULY 19, 2018

SURVEY NO. 5394C

MADRON SURVEYING, INC. CARLSBAD, NEW MEXICO

SECTION 12, TOWNSHIP 26 SOUTH, RANGE 31 EAST, N.M.P.M.
EDDY COUNTY, STATE OF NEW MEXICO
INTERIM SITE BUILD PLAN

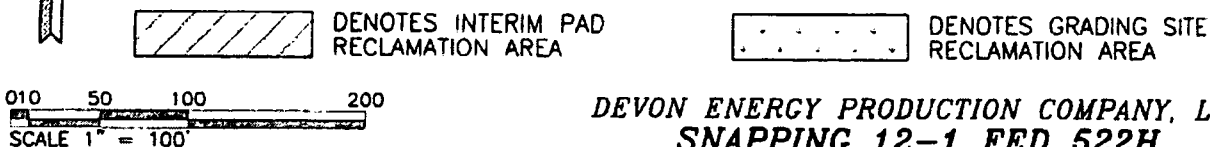
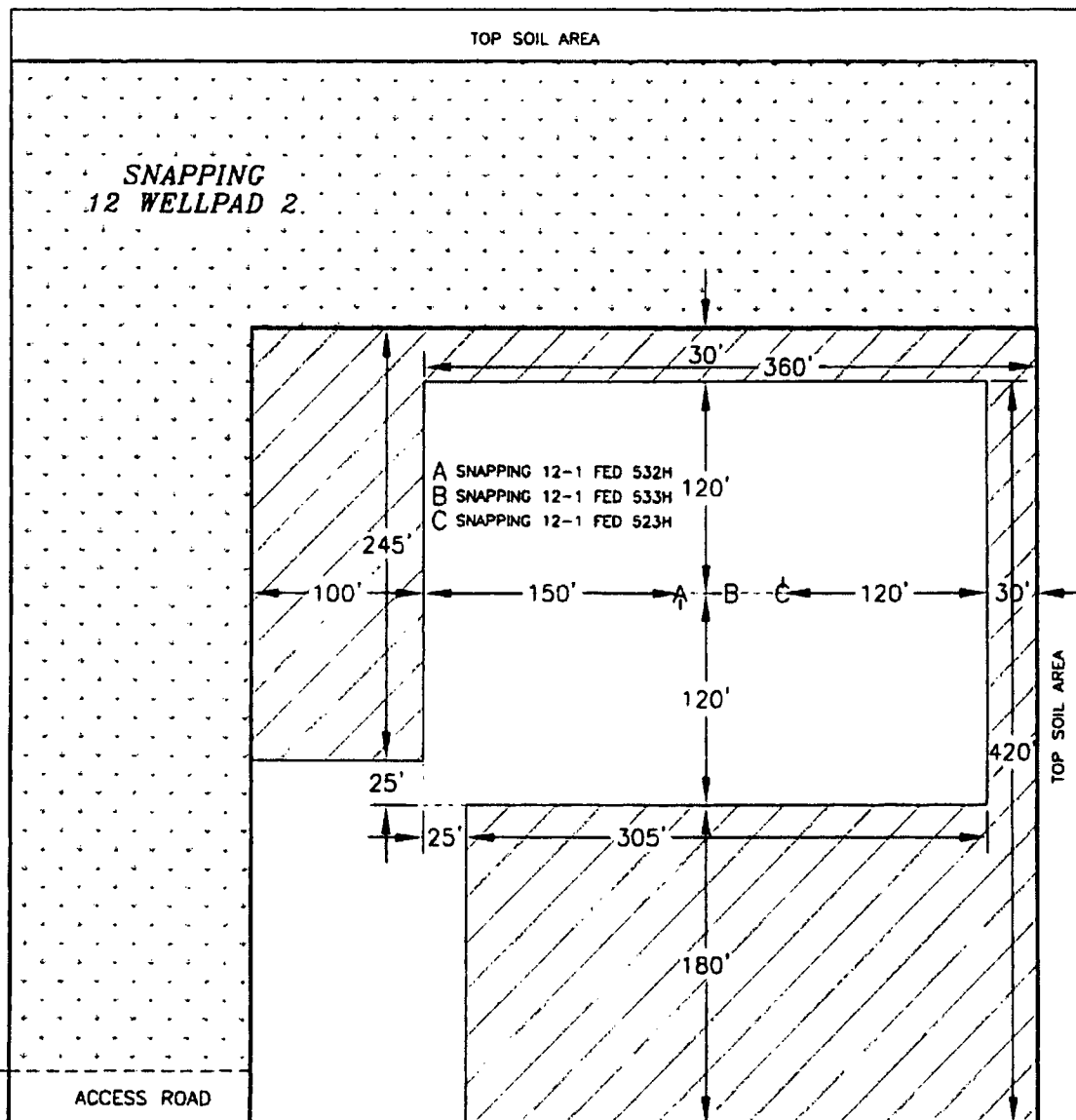

2.360± ACRES INTERIM PAD RECLAMATION AREA
3.416± ACRES GRADING SITE RECLAMATION AREA
2.489± ACRES NON-RECLAIMED AREA
8.265± ACRES SNAPPING 12 WELLPAD 2

DEVON ENERGY PRODUCTION COMPANY, L.P.
SNAPPING 12-1 FED 522H
LOCATED 2325 FT. FROM THE NORTH LINE
AND 1820 FT. FROM THE WEST LINE OF
SECTION 12, TOWNSHIP 26 SOUTH,
RANGE 31 EAST, N.M.P.M.
EDDY COUNTY, STATE OF NEW MEXICO

JULY 19, 2018

SURVEY NO. 5394C

MADRON SURVEYING, INC. CARLSBAD, NEW MEXICO

SECTION 12, TOWNSHIP 26 SOUTH, RANGE 31 EAST, N.M.P.M.
EDDY COUNTY, STATE OF NEW MEXICO
LOCATION VERIFICATION MAP

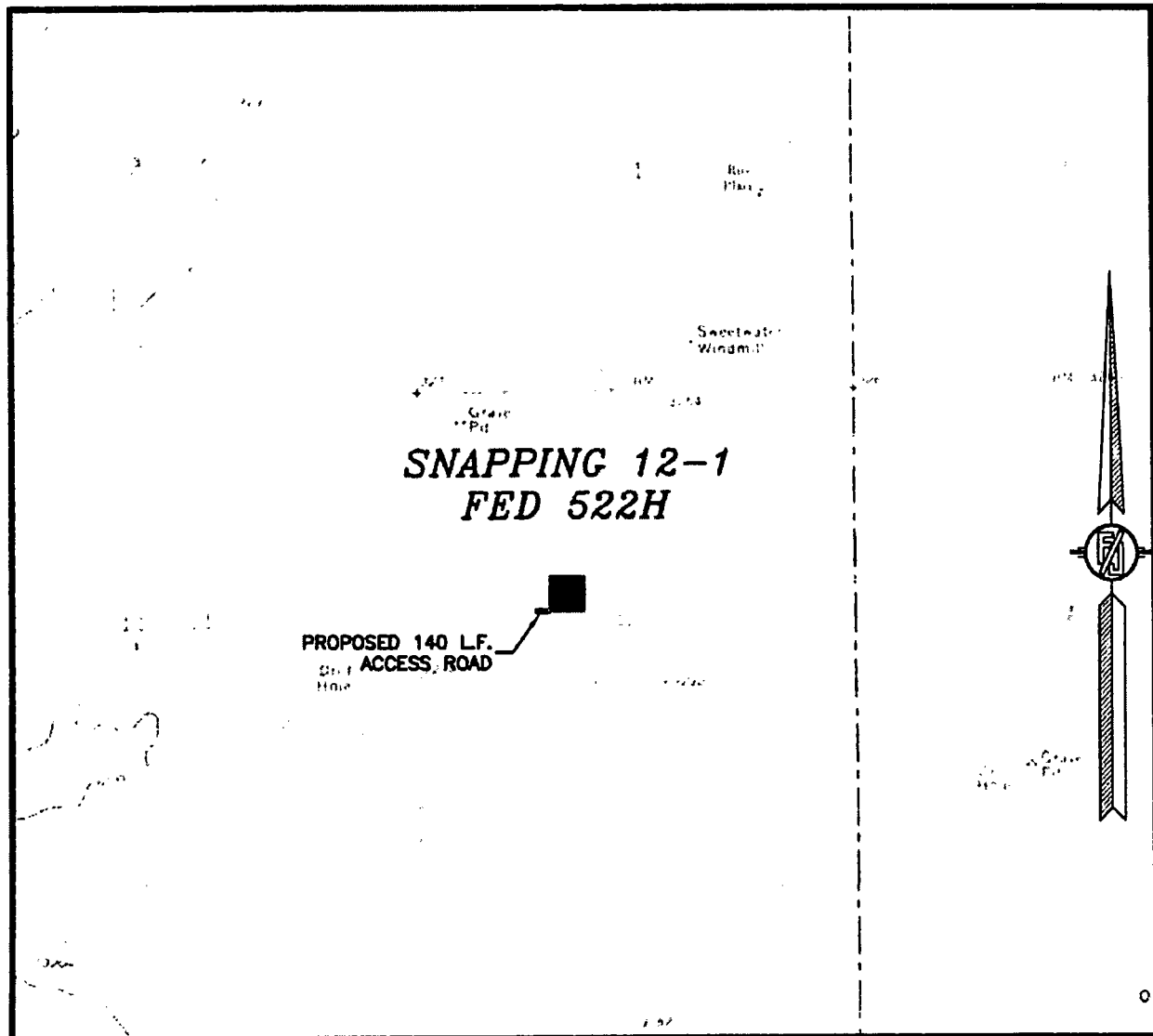

USGS QUAD MAP:
PADUCA BREAKS WEST

NOT TO SCALE

DEVON ENERGY PRODUCTION COMPANY, L.P.
SNAPPING 12-1 FED 522H
LOCATED 2325 FT. FROM THE NORTH LINE
AND 1820 FT. FROM THE WEST LINE OF
SECTION 12, TOWNSHIP 26 SOUTH,
RANGE 31 EAST, N.M.P.M.
EDDY COUNTY, STATE OF NEW MEXICO

JULY 19, 2018

SURVEY NO. 5394C

MADRON SURVEYING, INC. 301 SOUTH CANAL (575) 234-3341 CARLSBAD, NEW MEXICO

SECTION 12, TOWNSHIP 26 SOUTH, RANGE 31 EAST, N.M.P.M.
EDDY COUNTY, STATE OF NEW MEXICO
VICINITY MAP

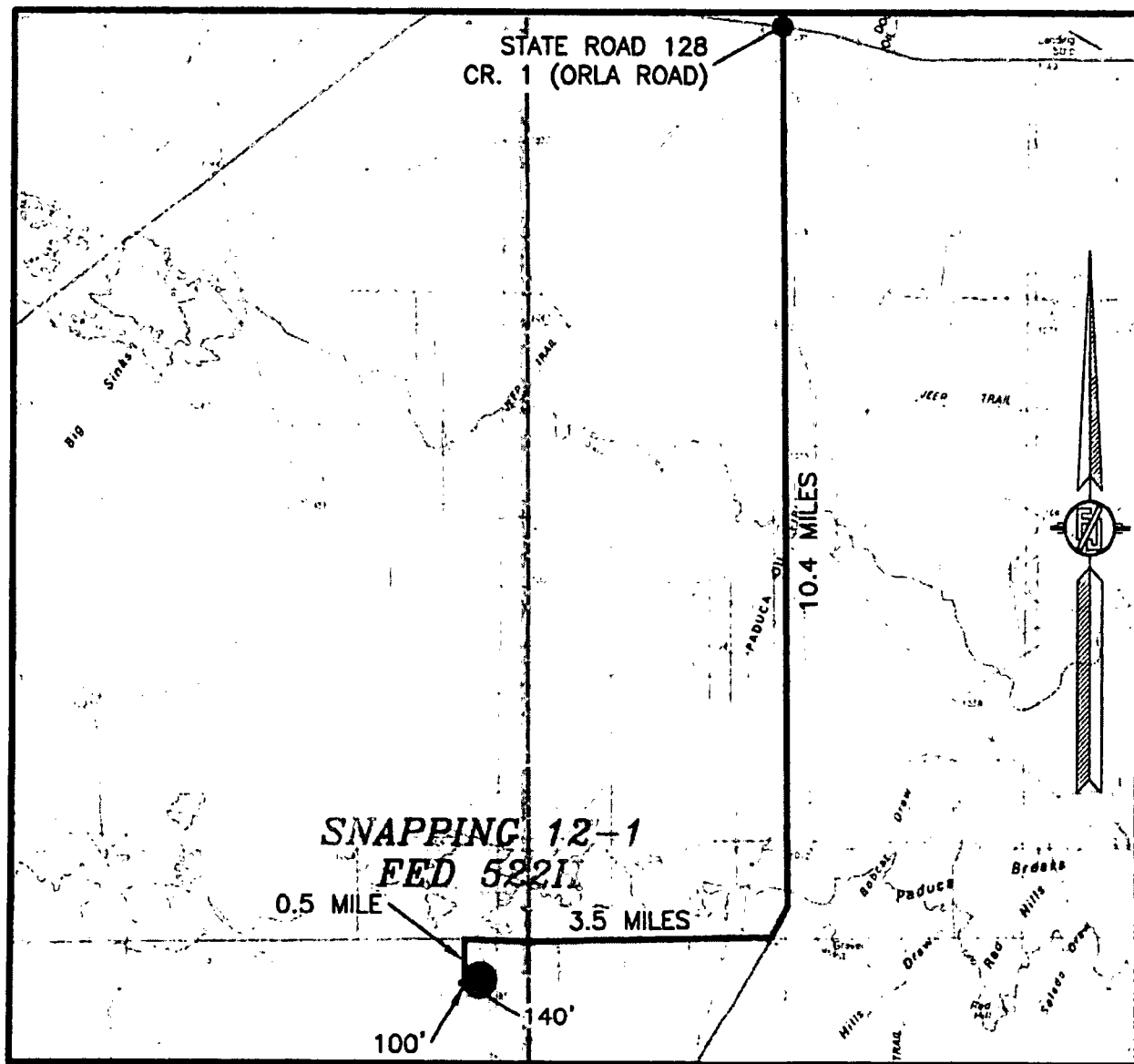

DISTANCES IN MILES

NOT TO SCALE

DIRECTIONS TO LOCATION

FROM STATE ROAD 128 AND CR. 1 (ORLA ROAD) GO SOUTH ON CR. 1 10.4 MILES. TURN RIGHT ON CALICHE PIPELINE ROAD (ROSS ROAD) AND GO WEST 3.5 MILES TO A PROPOSED ROAD SURVEY AND FOLLOW FLAGS SOUTH 0.5 MILE TO A PROPOSED ROAD "T" AND GO EAST 100' TO THE SOUTHWEST PAD CORNER FOR SNAPPING TRANSITIONAL PAD 2. FOLLOW ROAD FLAGS EAST 140' THE SOUTHWEST PAD CORNER FOR THIS LOCATION.

DEVON ENERGY PRODUCTION COMPANY, L.P.
SNAPPING 12-1 FED 522H

LOCATED 2325 FT. FROM THE NORTH LINE
AND 1820 FT. FROM THE WEST LINE OF
SECTION 12, TOWNSHIP 26 SOUTH,
RANGE 31 EAST, N.M.P.M.
EDDY COUNTY, STATE OF NEW MEXICO

JULY 19, 2018

SURVEY NO. 5394C

MADRON SURVEYING, INC. 307 SOUTH DANA (575) 334-3341 CARLSBAD, NEW MEXICO

SECTION 12, TOWNSHIP 26 SOUTH, RANGE 31 EAST, N.M.P.M.
EDDY COUNTY, STATE OF NEW MEXICO
AERIAL PHOTO



NOT TO SCALE
AERIAL PHOTO:
GOOGLE EARTH
NOV. 2015

DEVON ENERGY PRODUCTION COMPANY, L.P.
SNAPPING 12-1 FED 522H

LOCATED 2325 FT. FROM THE NORTH LINE
AND 1820 FT. FROM THE WEST LINE OF
SECTION 12, TOWNSHIP 26 SOUTH,
RANGE 31 EAST, N.M.P.M.
EDDY COUNTY, STATE OF NEW MEXICO

JULY 19, 2018

SURVEY NO. 5394C

MADRON SURVEYING, INC. 30° SOUTH CARA (57° 23'4" - 33'4") CARLSBAD, NEW MEXICO

SECTION 12, TOWNSHIP 26 SOUTH, RANGE 31 EAST, N.M.P.M.
EDDY COUNTY, STATE OF NEW MEXICO
AERIAL ACCESS ROUTE MAP

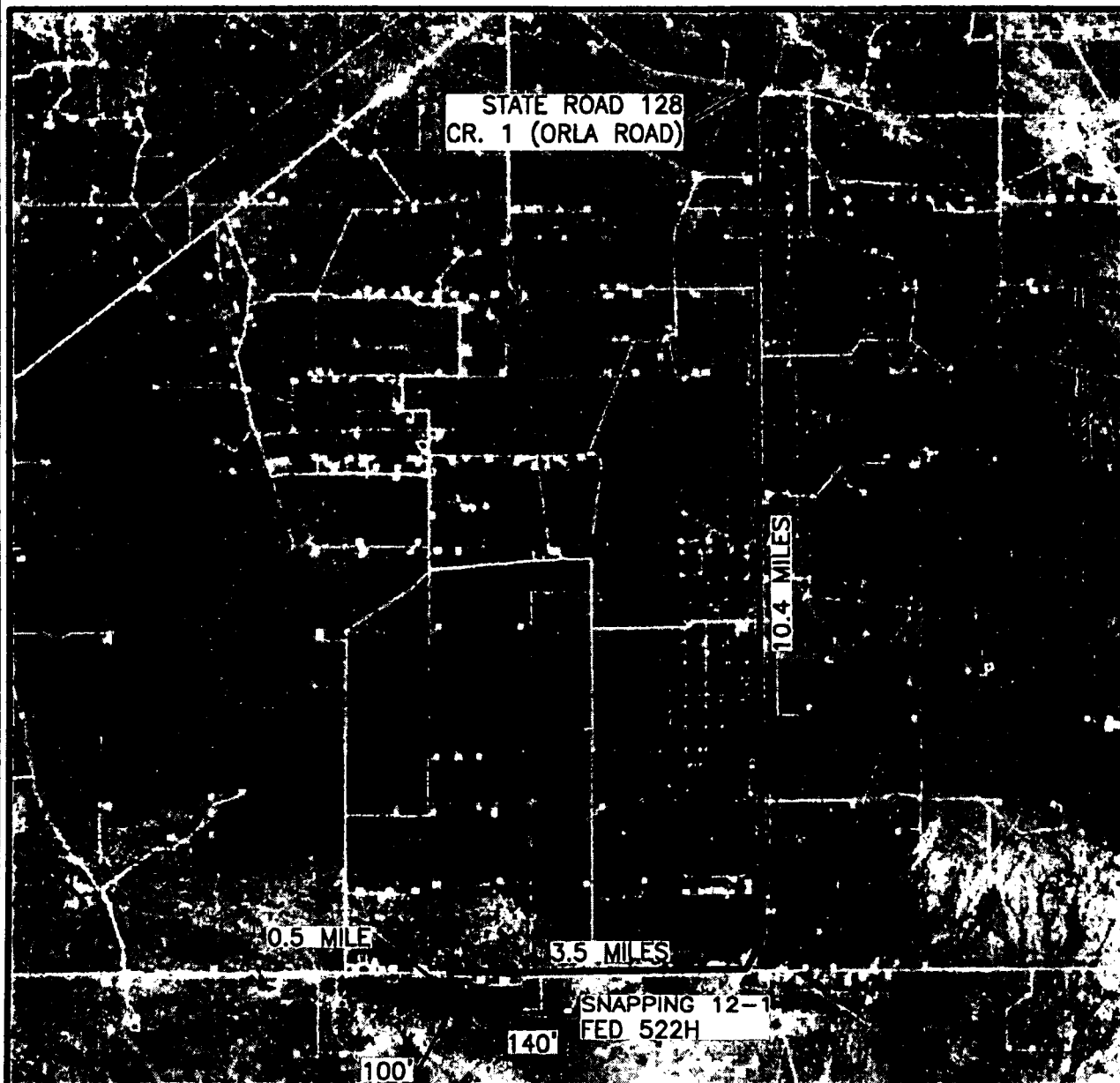

DEVON ENERGY PRODUCTION COMPANY, L.P.
SNAPPING 12-1 FED 522H
LOCATED 2325 FT. FROM THE NORTH LINE
AND 1820 FT. FROM THE WEST LINE OF
SECTION 12, TOWNSHIP 26 SOUTH,
RANGE 31 EAST, N.M.P.M.
EDDY COUNTY, STATE OF NEW MEXICO

JULY 19, 2018

SURVEY NO. 5394C

MADRON SURVEYING, INC. 301 SOUTH CANA. (575) 234-3341 CARLSBAD, NEW MEXICO

1-MILE WELL MAP

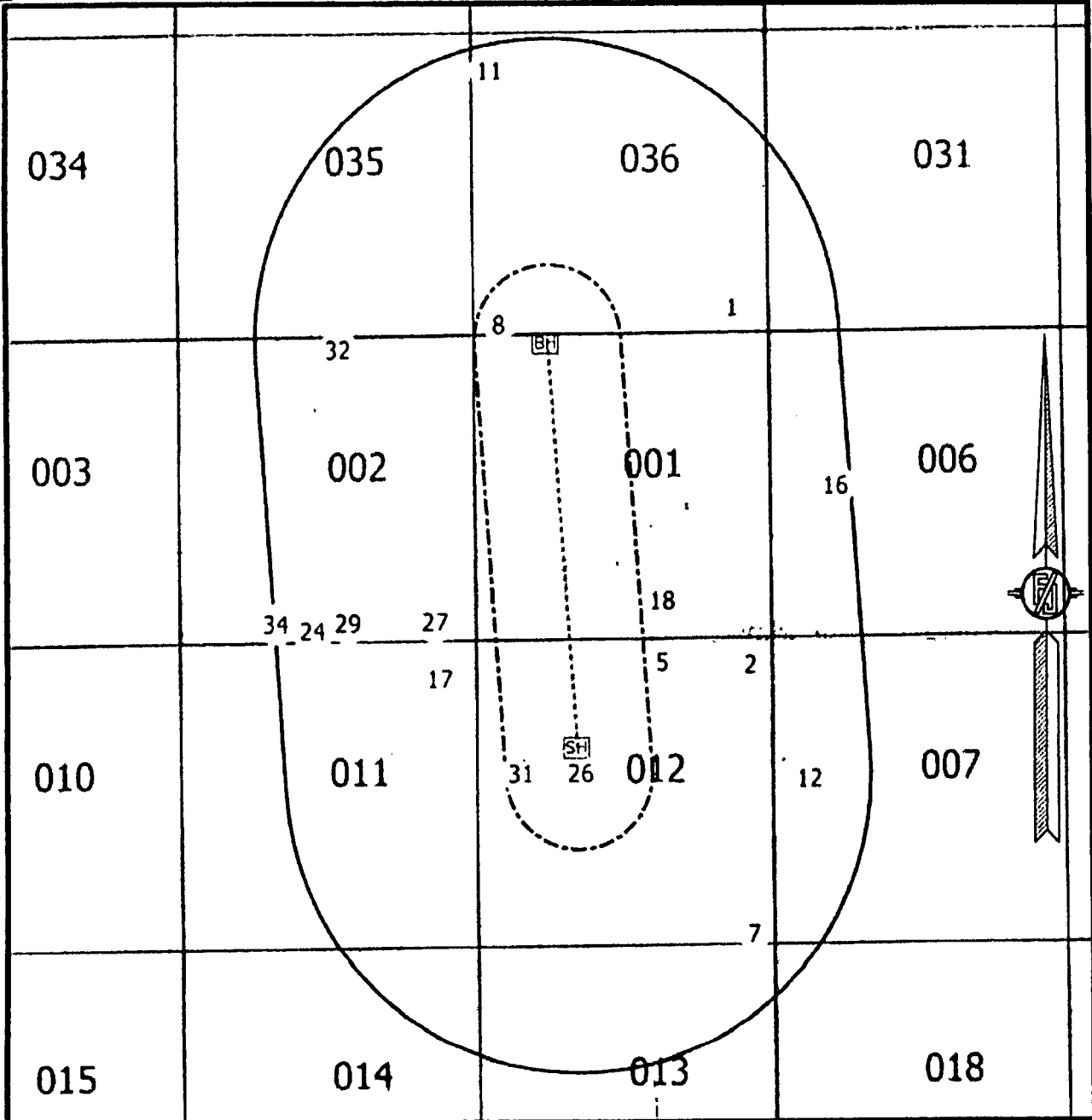

WELL DATA FROM NMOCD GIS - 7/18/18

[SH] SURFACE LOCATION

[BH] BOTTOM OF HOLE

(XX) WELLS WITHIN 1 MILE

----- WELL PATH

----- 1/4 MILE BOUNDARY

----- 1-MILE BOUNDARY

DEVON ENERGY PRODUCTION COMPANY, L.P.
SNAPPING 12-1 FED 522H

LOCATED 2325 FT. FROM THE NORTH LINE
AND 1820 FT. FROM THE WEST LINE OF
SECTION 12, TOWNSHIP 26 SOUTH,
RANGE 31 EAST, N.M.P.M.

EDDY COUNTY, STATE OF NEW MEXICO

JULY 19, 2018

SURVEY NO. 5394C

MADRON SURVEYING, INC.

101 SOUTH CANA
15710 234-3341

CARLSBAD, NEW MEXICO

PLAN VIEW

SNAPPING
12 WELLPAD 2

PROPOSED PAD
EL. = 3240'

LIMITS OF
EARTHWORK
3:1 SLOPE (TYP.)

LIMITS OF
EARTHWORK
3:1 SLOPE (TYP.)

PAD 2
CENTER
POINT

A B C
300'

A SNAPPING 12-1 FED. 522H
B SNAPPING 12-1 FED. 533H
C SNAPPING 12-1 FED. 523H

012 60 120 240
SCALE 1" = 120'

DEVON ENERGY PRODUCTION COMPANY, L.P.
PAD GRADING AND CROSS SECTIONS
FOR SNAPPING 12-1 FED 522H
SECTION 12, TOWNSHIP 28 SOUTH,
RANGE 31 EAST, N.M.P.M.
EDDY COUNTY, STATE OF NEW MEXICO

CUT	FILL	NET
12067 CU. YD	15342 CU. YD	3275 CU. YD (FILL)

EARTHWORK QUANTITIES ARE ESTIMATED

JULY 19, 2018

MADRON SURVEYING, INC. 301 SOUTH CANAL (575) 234-3341 CARLSBAD, NEW MEXICO

SHEET 1-2
SURVEY NO. 5394C

CROSS-SECTIONS

SECTION A-A'

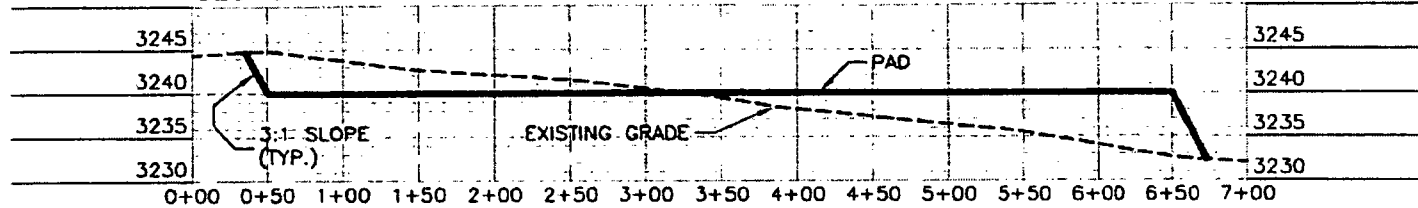

SECTION B-B'

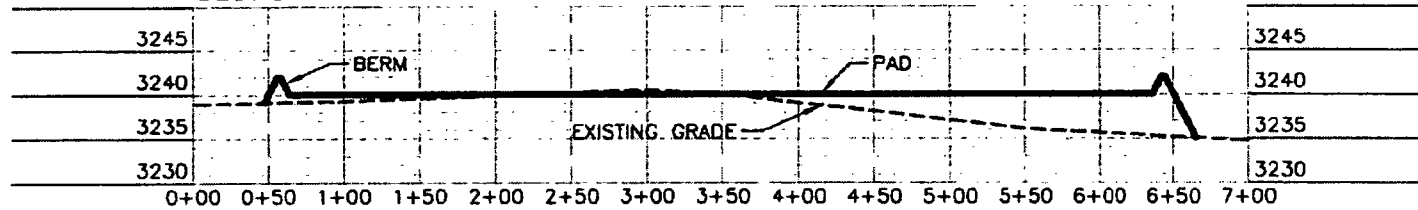

SECTION C-C'

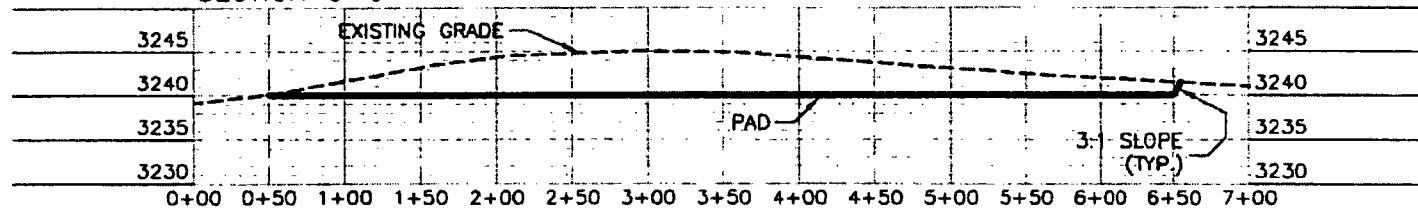

0 12 60 120 240
SCALE 1" = 120' - 1" = 20' VER

DEVON ENERGY PRODUCTION COMPANY, L.P.
PAD GRADING AND CROSS SECTIONS
FOR SNAPPING 12-1 FED 522H
SECTION 12, TOWNSHIP 26 SOUTH,
RANGE 31 EAST, N.M.P.M.
EDDY COUNTY, STATE OF NEW MEXICO

CUT	FILL	NET
12067 CU. YD	15342 CU. YD	3275 CU. YD (FILL)

EARTHWORK QUANTITIES ARE ESTIMATED

MADRON SURVEYING, INC. JULY 19, 2018 CARLSBAD, NEW MEXICO

SHEET 2-2
SURVEY NO. 5394C

ACCESS ROAD PLAT

ACCESS ROAD FOR SNAPPING 12-1 FED 522H, 533H, & 523H

DEVON ENERGY PRODUCTION COMPANY, L.P.
CENTERLINE SURVEY OF AN ACCESS ROAD CROSSING
SECTION 12, TOWNSHIP 26 SOUTH, RANGE 31 EAST, N.M.P.M.
EDDY COUNTY, STATE OF NEW MEXICO
JULY 19, 2018

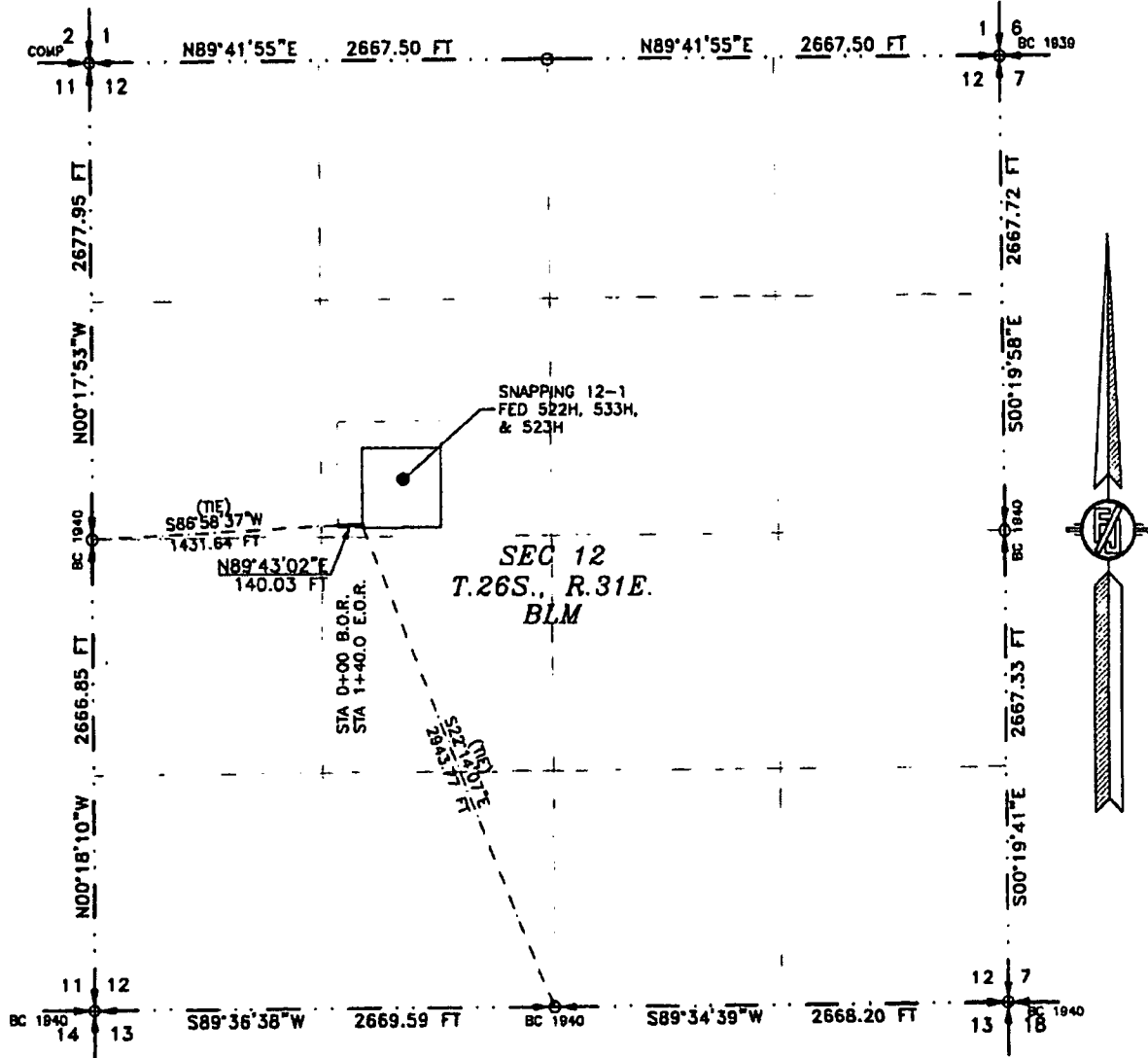

SEE NEXT SHEET (2-2) FOR DESCRIPTION

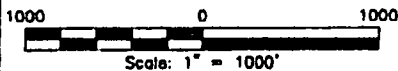

GENERAL NOTES

- 1.) THE INTENT OF THIS ROUTE SURVEY IS TO ACQUIRE AN EASEMENT.
- 2.) BASIS OF BEARING AND DISTANCE IS NMSP EAST (NAD83) MODIFIED TO SURFACE COORDINATES. NAD 83 (FEET) AND NAVD 88 (FEET) COORDINATE SYSTEMS USED IN THE SURVEY.

SHEET: 1-2

MADRON SURVEYING, INC. CARLSBAD, NEW MEXICO

SURVEYOR CERTIFICATE

I, FILIMON F. JARAMILLO, A NEW MEXICO PROFESSIONAL SURVEYOR NO. 12757, HEREBY CERTIFY THAT I HAVE CONDUCTED AND AM RESPONSIBLE FOR THIS SURVEY, THAT THIS SURVEY IS TRUE AND CORRECT TO THE BEST OF MY KNOWLEDGE AND BELIEF, AND THAT THIS SURVEY AND PLAT MEET THE MINIMUM STANDARDS FOR LAND SURVEYING IN THE STATE OF NEW MEXICO.

IN WITNESS WHEREOF, THIS CERTIFICATE IS EXECUTED AT CARLSBAD, NEW MEXICO, THIS 20 DAY OF JULY 2018

FILIMON F. JARAMILLO PLS. 12757
MADRON SURVEYING, INC.
301 SOUTH CANA
CARLSBAD, NEW MEXICO 88572
Phone (505) 274-3341

SURVEY NO. 5394C

ACCESS ROAD PLAT

ACCESS ROAD FOR SNAPPING 12-1 FED 522H, 533H, & 523H

DEVON ENERGY PRODUCTION COMPANY, L.P.
CENTERLINE SURVEY OF AN ACCESS ROAD CROSSING
SECTION 12, TOWNSHIP 26 SOUTH, RANGE 31 EAST, N.M.P.M.
EDDY COUNTY, STATE OF NEW MEXICO
JULY 19, 2018

DESCRIPTION

A STRIP OF LAND 30 FEET WIDE CROSSING BUREAU OF LAND MANAGEMENT LAND IN SECTION 12, TOWNSHIP 26 SOUTH, RANGE 31 EAST, N.M.P.M., EDDY COUNTY, STATE OF NEW MEXICO AND BEING 15 FEET EACH SIDE OF THE FOLLOWING DESCRIBED CENTERLINE SURVEY:

BEGINNING AT A POINT WITHIN THE SE/4 NW/4 OF SAID SECTION 12, TOWNSHIP 26 SOUTH, RANGE 31 EAST, N.M.P.M., WHENCE THE WEST QUARTER CORNER OF SAID SECTION 12, TOWNSHIP 26 SOUTH, RANGE 31 EAST, N.M.P.M. BEARS S86°58'37"W, A DISTANCE OF 1431.64 FEET;
THENCE N89°43'02"E A DISTANCE OF 140.03 FEET THE TERMINUS OF THIS CENTERLINE SURVEY, WHENCE THE SOUTH QUARTER CORNER OF SAID SECTION 12, TOWNSHIP 26 SOUTH, RANGE 31 EAST, N.M.P.M. BEARS S22°14'07"E, A DISTANCE OF 2943.77 FEET;

SAID STRIP OF LAND BEING 140.03 FEET OR 8.49 RODS IN LENGTH, CONTAINING 0.096 ACRES MORE OR LESS AND BEING ALLOCATED BY FORTIES AS FOLLOWS:

SE/4 NW/4 140.03 L.F. 8.49 RODS 0.096 ACRES

GENERAL NOTES

- 1.) THE INTENT OF THIS ROUTE SURVEY IS TO ACQUIRE AN EASEMENT.
- 2.) BASIS OF BEARING AND DISTANCE IS NMSP EAST (NAD83) MODIFIED TO SURFACE COORDINATES. NAD 83 (FEET) AND NAVD 88 (FEET) COORDINATE SYSTEMS USED IN THE SURVEY.

SHEET: 2-2

MADRON SURVEYING, INC. CARLSBAD, NEW MEXICO

SURVEYOR CERTIFICATE

I, FILIMON F. JARAMILLO, A NEW MEXICO PROFESSIONAL SURVEYOR NO. 12787, HEREBY CERTIFY THAT I HAVE CONDUCTED AND AM RESPONSIBLE FOR THIS SURVEY, THAT THIS SURVEY IS TRUE AND CORRECT TO THE BEST OF MY KNOWLEDGE AND BELIEF, AND THAT THIS SURVEY AND PLAT MEET THE MINIMUM STANDARDS FOR LAND SURVEYING IN THE STATE OF NEW MEXICO.

IN WITNESS WHEREOF, THIS CERTIFICATE IS EXECUTED AT CARLSBAD,

NEW MEXICO, THIS 20 DAY OF JULY 2018

FILIMON F. JARAMILLO PLS. 12787

MADRON SURVEYING, INC.
131 SOUTH CANAL
CARLSBAD, NEW MEXICO 8822
Phone (575) 234-1141

SURVEY NO. 5394C