

Submit 1 Copy To Appropriate District Office
District I - (575) 393-6161
1625 N. French Dr., Hobbs, NM 88240
District II - (575) 748-1283
811 S. First St., Artesia, NM 88210
District III - (505) 334-6178
1000 Rio Brazos Rd., Aztec, NM 87410
District IV - (505) 476-3460
1220 S. St. Francis Dr., Santa Fe, NM 87505

RECEIVED State of New Mexico
Energy, Minerals and Natural Resources
OCT 15 2018
OIL CONSERVATION DIVISION
1220 S. St. Francis Dr.
Santa Fe, NM 87505
DISTRICT II-ARTESIA

Form C-103
Revised August 1, 2011

SUNDRY NOTICES AND REPORTS ON WELLS (DO NOT USE THIS FORM FOR PROPOSALS TO DRILL OR TO DEEPEN OR PLUG BACK TO A DIFFERENT RESERVOIR. USE "APPLICATION FOR PERMIT" (FORM C-101) FOR SUCH PROPOSALS.)		WELL API NO. 30-005-60964
1. Type of Well: Oil Well <input checked="" type="checkbox"/> Gas Well <input type="checkbox"/> Other <input type="checkbox"/>		5. Indicate Type of Lease STATE <input checked="" type="checkbox"/> FEE <input type="checkbox"/>
2. Name of Operator Vanguard Operating LLC		6. State Oil & Gas Lease No.
3. Address of Operator 5847 San Felipe St., Ste. 3000, Houston, TX 77057		7. Lease Name or Unit Agreement Name Redman "OY" State
4. Well Location Unit Letter <u>P</u> : <u>660</u> feet from the <u>South</u> line and <u>760</u> feet from the <u>East</u> line Section <u>35</u> Township <u>04S</u> Range <u>24E</u> NMPM County <u>Chavez</u>		8. Well Number <u>1Y</u>
11. Elevation (Show whether DR, RKB, RT, GR, etc.) 3964' GR		9. OGRID Number
		10. Pool name or Wildcat Pecos Slope: ABO

12. Check Appropriate Box to Indicate Nature of Notice, Report or Other Data

NOTICE OF INTENTION TO:		SUBSEQUENT REPORT OF:	
PERFORM REMEDIAL WORK <input type="checkbox"/>	PLUG AND ABANDON <input checked="" type="checkbox"/>	REMEDIAL WORK <input type="checkbox"/>	ALTERING CASING <input type="checkbox"/>
TEMPORARILY ABANDON <input type="checkbox"/>	CHANGE PLANS <input type="checkbox"/>	COMMENCE DRILLING OPNS. <input type="checkbox"/>	P AND A <input type="checkbox"/>
PULL OR ALTER CASING <input type="checkbox"/>	MULTIPLE COMPL <input type="checkbox"/>	CASING/CEMENT JOB <input type="checkbox"/>	
DOWNHOLE COMMINGLE <input type="checkbox"/>			
OTHER: <input type="checkbox"/>		OTHER: <input type="checkbox"/>	

13. Describe proposed or completed operations. (Clearly state all pertinent details, and give pertinent dates, including estimated date of starting any proposed work). SEE RULE 19.15.7.14 NMAC. For Multiple Completions: Attach wellbore diagram of proposed completion or recompletion.

Notify OCD 24 hrs. prior to any work done.

1. Notify OCD 24 hrs prior to MIRU to P&A.
2. Set CIBP @ 3735' RIH w/tbg & tag circ hole w/mud laden fluid test csg.
3. Spot 30 sx's "c" cmt 3735'-3500' WOC & tag if csg don't test (CIBP and ABO perfs).
4. Perf @ 1586' sqz 60 sx's "c" cmt F/1586'-1320' (Glorieta, 8 5/8" Shoe) WOC & tag. *WOC + Tag - Perf @ 1420'*
5. Perf @ 860' 45 sx's "c" cmt 860'-760' (San Andres) WOC & tag perf @ 511' sqz 45 sx's "c" cmt 511'-411' (13 3/8" Shoe) perf @ 100' circ cmt to surf behind 4 1/2" x 8 5/8" csg annulus leaving 4 1/2" inside full of cmt to surf.
6. RD P&A equip, cut off off wellhead, install dry hole marker, clean location, move off.

Spud Date:

Rig Release Date:

** See Attached COA's* *Must be plugged by 10-15-19*
I hereby certify that the information above is true and complete to the best of my knowledge and belief.

SIGNATURE *Jimmy Bagley* TITLE Agent DATE 10/11/18

Type or print name Jimmy Bagley E-mail address: sunsetwellservice@yahoo.com PHONE: 432-561-8600

For State Use Only

APPROVED BY: *[Signature]* TITLE STAFF Mgr DATE 10-15-18
Conditions of Approval (if any):

LEASE/WELL: REDMAN "OY" STATE #1Y
 LOCATION 660' FSL & 760' FEL
 P-35-T04S-R24E
 CO/ST: CHAVES COUNTY, NEW MEXICO
 FIELD: PECOS SLOPE; ABO
 API NO. 30-005-60964

GR 3964
 SPUDDED 5/16/1981
 COMPLETED 6/25/1981
 LAT 33.9104156
 LONG -104.3865433
 FORMATION TOPS PER C-105
 SAN ANDRES 810
 GLORIETA 1536
 ABO 3568
 WOLFCAMP 4320

INCLINATION SURVEY DATA
 MD (ft) Inclination (deg)
 476 0.75
 1370 1
 2370 1.25
 2870 1.5
 3518 1.5
 4350 1

BEFORE P&A

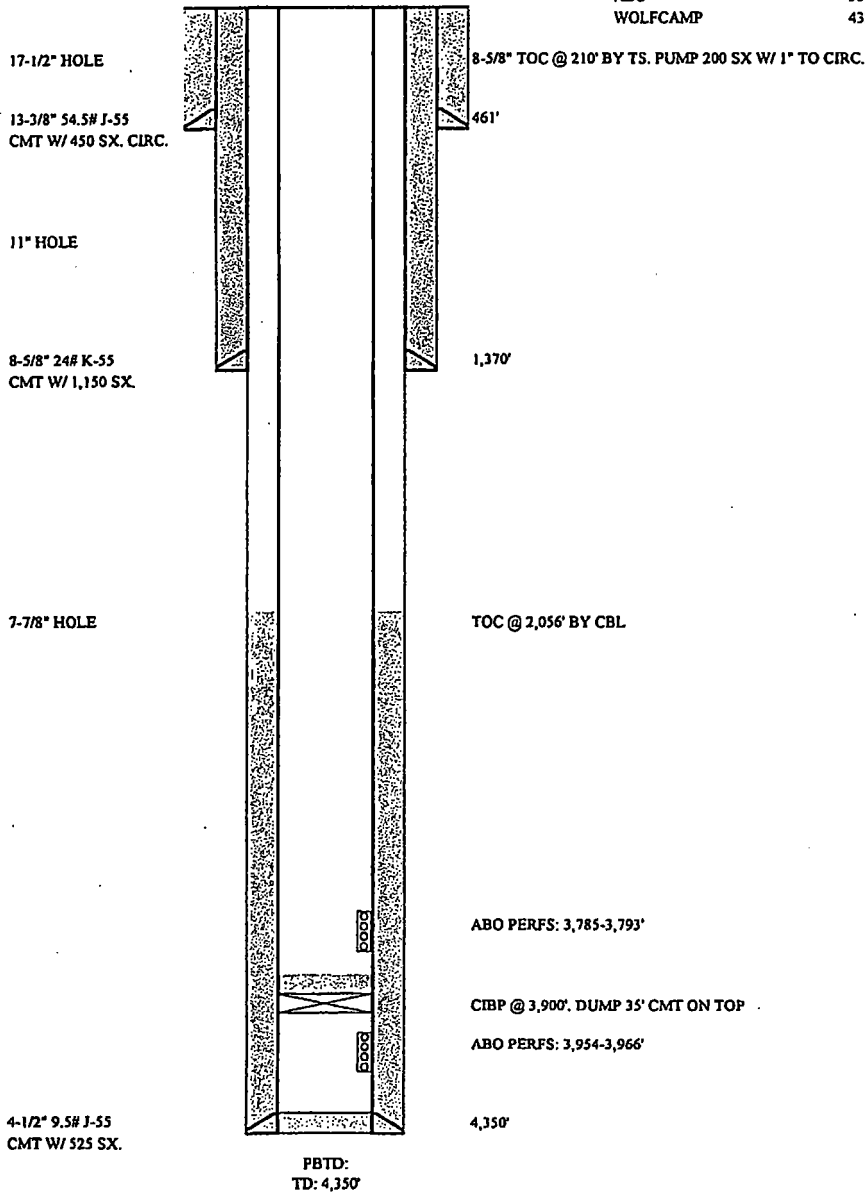

LEASE/WELL: REDMAN "OY" STATE #1Y
 LOCATION 660' FSL & 760' FEL
 P-35-T04S-R24E
 CO/ST: CHAVES COUNTY, NEW MEXICO
 FIELD: PECOS SLOPE; ABO
 API NO. 30-005-60964

GR 3964
 SPUDDED 5/16/1981
 COMPLETED 6/25/1981
 LAT 33.9104156
 LONG -104.3865433

INCLINATION SURVEY DATA
 MD (ft) Inclination (deg)
 476 0.75
 1370 1
 2370 1.25
 2870 1.5
 3518 1.5
 4350 1

FORMATION TOPS PER C-105
 SAN ANDRES 810
 GLORIETA 1536
 ABO 3568
 WOLFCAMP 4320

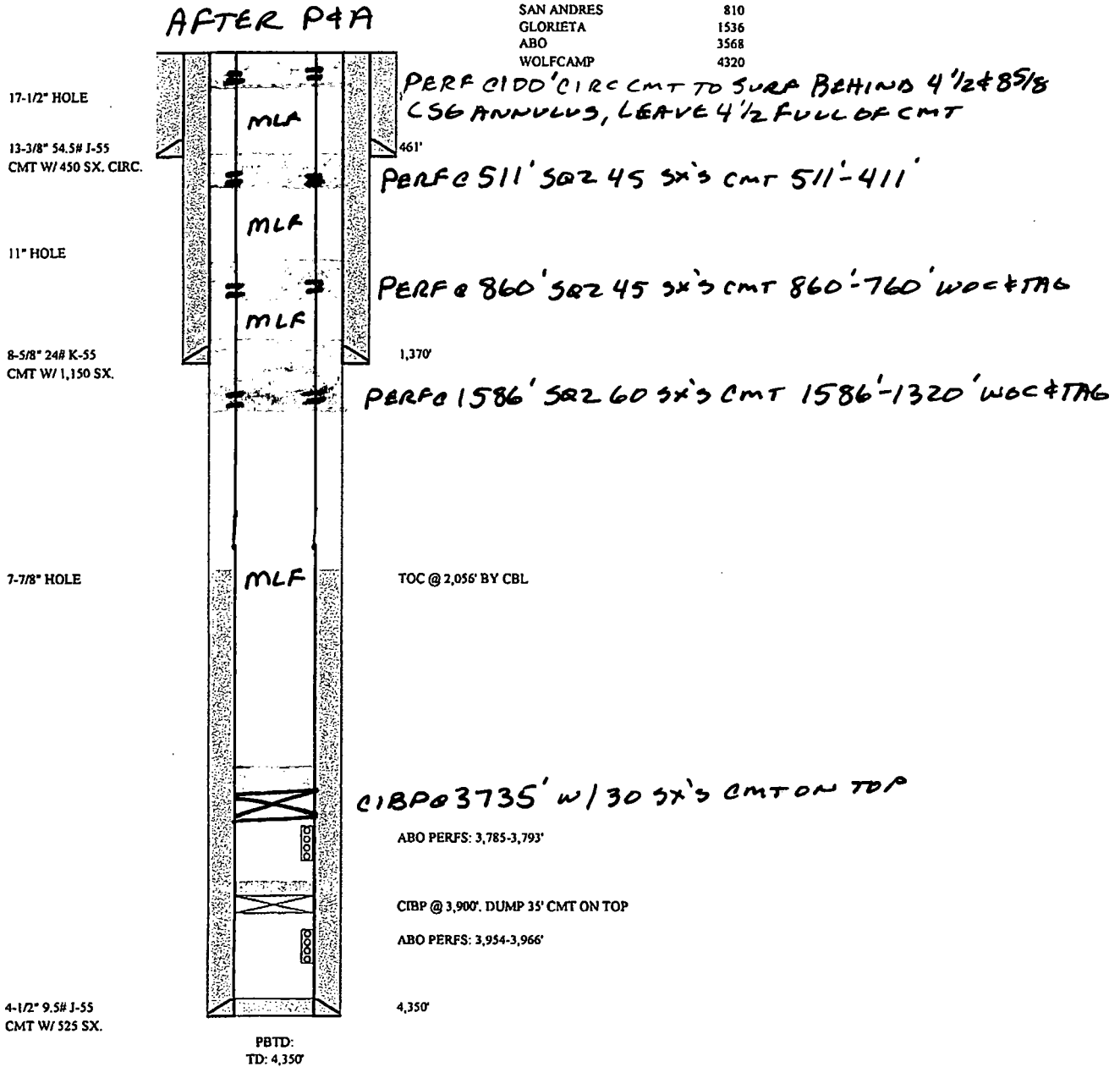

CONDITIONS FOR PLUGGING AND ABANDONMENT

District II / Artesia N.M.

The following is a guide or checklist in preparation of a plugging program, this is not all inclusive and care must be exercised in establishing special plugging programs in unique and unusual cases, **Notify NMOCD District Office II at (575)-748-1283 at least 24 hours before beginning work.**

1. A notice of intent to plug and abandon a wellbore is required to be approved before plugging operations are conducted. A cement evaluation tool is required in order to ensure isolation of producing formations, protection of water and correlative rights. A cement bond log or other accepted cement evaluation tool is to be provided to the division for evaluation if one has not been previously run or if the well did not have cement circulated to surface during the original casing cementing job or subsequent cementing jobs.
2. Closed loop system is to be used for entire plugging operation. Upon completion, contents of steel pits are to be hauled to a permitted disposal location.
3. Trucking companies being used to haul oilfield waste fluids to a disposal – commercial or private – shall have an approved NMOCD C-133 permit. A copy of this permit shall be available in each truck used to haul waste products. It is the responsibility of the operator as well as the contractor, to verify that this permit is in place prior to performing work. Drivers shall be able to produce a copy upon request of an NMOCD Field inspector.
4. Filing a subsequent C-103 will serve as notification that the well has been plugged.
5. A final C-103 shall be filed (and a site inspection by NMOCD Inspector to determine if the location is satisfactorily cleaned, all equipment, electric poles and trash has been removed to Meet NMOCD standards) before bonding can be released.
6. If the well is not plugged within 1
7. If work has not begun within 1 Year of the approval of this procedure, an extension request must be file stating the reason the well has not been plugged.
8. **Squeeze pressures are not to exceed 500 psi, unless approval is given by NMOCD.**
9. Produced water **will not** be used during any part of the plugging operation.
10. Mud laden fluids must be placed between all cement plugs mixed at 25 sacks per 100 bbls of water.
11. All cement plugs will be a minimum of 100' in length or a minimum of 25 sacks of cement, whichever is greater. 50' of calculated cement excess required for inside casing plugs and 100% calculated cement excess required on outside casing plugs.
12. **Class 'C' cement will be used above 7500 feet.**
13. **Class 'H' cement will be used below 7500 feet.**
14. **A cement plug is required to be set 50' above and 50' below, casing stubs, DV tools, attempted casing cut offs, cement tops outside casing, salt sections and anywhere the casing is perforated, these plugs require a 4 hour WOC and then will be tagged**
15. **All Casing Shoes Will Be Perforated 50' below shoe depth and Attempted to be Squeezed, cement needs to be 50' above and 50' Below Casing Shoe inside the Production Casing**

16. When setting the top out cement plug in production, intermediate and surface casing, wellbores should remain full at least 30 minutes after plugs are set
17. **A CIBP is to be set within 100' of production perforations, capped with 100' of cement, WOC 4 hours and tag.**
18. A CIBP with 35' of cement may be used in lieu of the 100' plug if set with a bailer. This plug will be placed within 100' of the top perforation, **(WOC 4 hrs and tag).**
19. **No more than 3000' is allowed between cement plugs in cased hole and 2000' in open hole.**
20. Some of the Formations to be isolated with cement plugs are: These plugs to be set to isolate formation tops
 - A) Fusselman
 - B) Devonian
 - C) Morrow
 - D) Wolfcamp
 - E) Bone Springs
 - F) Delaware
 - G) Any salt sections
 - H) Abo
 - I) Glorieta
 - J) Yates.
 - K) **Potash---** (In the R-111-P Area (Potash Mine Area), a solid cement plug must be set across the salt section. Fluid used to mix the cement shall be saturated with the salts that are common to the section penetrated and in suitable proportions, not more than 3% calcium chloride (by weight of cement) will be considered the desired mixture whenever possible, **WOC 4 hours and tag, this plug will be 50' below the bottom and 50' above the top of the Formation.**
21. **If cement does not exist behind casing strings at recommended formation depths, the casing can be cut and pulled with plugs set at recommended depths. If casing is not pulled, perforations will be shot and cement squeezed behind casing, WOC and tagged. These plugs will be set 50' below formation bottom to 50' above formation top inside the casing**

DRY HOLE MARKER REQUIRMENTS

The operator shall mark the exact location of the plugged and abandoned well with a steel marker not less than four inches in diameter, 3' below ground level with a plate of at least ¼" welded to the top of the casing and the dry hole marker welded on the plate with the following information welded on the dry hole marker:

1. Operator name 2. Lease and Well Number 3.API Number 4. Unit Letter 5. Quarter Section (feet from the North, South, East or West) 6. Section, Township and Range 7. Plugging Date 8. County (SPECIAL CASES)-----AGRICULTURE OR PRARIE CHICKEN BREEDING AREAS

In these areas, a below ground marker is required with all pertinent information mentioned above on a plate, set 3' below ground level, a picture of the plate will be supplied to NMOCD for record, the exact location of the marker (longitude and latitude by GPS) will be provided to NMOCD (We typically require a current survey to verify the GPS)