

UNITED STATES
DEPARTMENT OF THE INTERIOR
BUREAU OF LAND MANAGEMENT

OCD Artesia

FORM APPROVED
OMB NO. 1004-0137
Expires: January 31, 2018**SUNDRY NOTICES AND REPORTS ON WELLS**
*Do not use this form for proposals to drill or to re-enter an abandoned well. Use form 3160-3 (APD) for such proposals.*5. Lease Serial No.
NMNM120895

6. If Indian, Allottee or Tribe Name

7. If Unit or CA/Agreement, Name and/or No.

8. Well Name and No.
PATRON 23 FEDERAL 2H9. API Well No.
30-015-42449-00-S110. Field and Pool or Exploratory Area
BONE SPRINGS
CORRAL DRAW-BONE SPRING11. County or Parish, State
EDDY COUNTY, NM**SUBMIT IN TRIPLICATE - Other instructions on page 2**

1. Type of Well

☒ Oil Well ☐ Gas Well ☐ Other2. Name of Operator
COG PRODUCTION LLCContact: AMANDA AVERY
E-Mail: aaavery@concho.com3a. Address
2208 W MAIN STREET
ARTESIA, NM 882103b. Phone No. (include area code)
Ph: 575.748.6940

4. Location of Well (Footage, Sec., T., R., M., or Survey Description)

Sec 23 T25S R29E NENW 322FNL 2085FWL
32.121752 N Lat, 103.956513 W Lon**12. CHECK THE APPROPRIATE BOX(ES) TO INDICATE NATURE OF NOTICE, REPORT, OR OTHER DATA**

TYPE OF SUBMISSION	TYPE OF ACTION			
<input checked="" type="checkbox"/> Notice of Intent	<input type="checkbox"/> Acidize	<input type="checkbox"/> Deepen	<input type="checkbox"/> Production (Start/Resume)	<input type="checkbox"/> Water Shut-Off
<input type="checkbox"/> Subsequent Report	<input type="checkbox"/> Alter Casing	<input type="checkbox"/> Hydraulic Fracturing	<input type="checkbox"/> Reclamation	<input type="checkbox"/> Well Integrity
<input type="checkbox"/> Final Abandonment Notice	<input type="checkbox"/> Casing Repair	<input type="checkbox"/> New Construction	<input type="checkbox"/> Recomplete	<input checked="" type="checkbox"/> Other
	<input type="checkbox"/> Change Plans	<input type="checkbox"/> Plug and Abandon	<input type="checkbox"/> Temporarily Abandon	Production Facility Changes
	<input type="checkbox"/> Convert to Injection	<input type="checkbox"/> Plug Back	<input type="checkbox"/> Water Disposal	

13. Describe Proposed or Completed Operation: Clearly state all pertinent details, including estimated starting date of any proposed work and approximate duration thereof. If the proposal is to deepen directionally or recompletable horizontally, give subsurface locations and measured and true vertical depths of all pertinent markers and zones. Attach the Bond under which the work will be performed or provide the Bond No. on file with BLM/BIA. Required subsequent reports must be filed within 30 days following completion of the involved operations. If the operation results in a multiple completion or recompletable in a new interval, a Form 3160-4 must be filed once testing has been completed. Final Abandonment Notices must be filed only after all requirements, including reclamation, have been completed and the operator has determined that the site is ready for final inspection.

COG Operating LLC respectfully requests to designate Meter # 88522175 as the official facility measurement point (FMP #1) for gas produced from this well and offload meter # 727899-00 as FMP #2 (Please see attached site facility diagram.) The FMP meter is located on lease NMNM 120895 at the Patron 23 Federal #2H battery. Meter meets API and AGA standards and will measure and be calibrated in compliance with all federal requirements and regulations.

RECEIVED

GC 10-16-18
Accepted for record - NMOC

OCT 16 2018

DISTRICT II-ARTESIA O.C.D.

14. I hereby certify that the foregoing is true and correct.

Electronic Submission #438114 verified by the BLM Well Information System
For COG PRODUCTION LLC, sent to the Carlsbad
Committed to AFMSS for processing by DEBORAH MCKINNEY on 10/03/2018 (19DLM0010SE)

Name (Printed/Typed) AMANDA AVERY

Title AUTHORIZED REPRESENTATIVE

Signature (Electronic Submission)

Date 10/03/2018

THIS SPACE FOR FEDERAL OR STATE OF

ACCEPTED FOR RECORD

Approved By

Title

OCT 3 - 2018

Date

Conditions of approval, if any, are attached. Approval of this notice does not warrant or certify that the applicant holds legal or equitable title to those rights in the subject lease which would entitle the applicant to conduct operations thereon.

Office

BUREAU OF LAND MANAGEMENT
CARLSBAD FIELD OFFICE

Title 18 U.S.C. Section 1001 and Title 43 U.S.C. Section 1212, make it a crime for any person knowingly and willfully to make, or cause to be made, any false, fictitious or fraudulent statements or representations as to any matter within its jurisdiction.

(Instructions on page 2)

** BLM REVISED ** BLM REVISED ** BLM REVISED ** BLM REVISED ** BLM REVISED **

PATRON 23 FEDERAL 1H BATTERY
 NWNW SECTION 23, T25S, R29E, UNIT D
 COORDS: 32.119992, -103.961589
 EDDY COUNTY, NM

WELLS:

PATRON-23-FEDERAL-#001H: 30-015-36776—ISOLD TO XTO 02/01/2018;
 PATRON 23 FEDERAL #002H: 30-015-42449

GAS METERS
 (NOT IN SERVICE) — #1H-FMP-Meter—
 TO BE REMOVED (G1): #88522030
 #2H-FMP #1 Meter
 (G2): #88522175
 Flare Meter:
 (GF): #189061-08136
 VCU Meter:
 (GC): #189071-08165

Production Phase - Oil Tank #1

- Valve 1 open
- Valves 2 and 3 closed
- Valves 4, 5, and 6 open
- Valves 7, 8, and 9 closed
- Valve 10 open
- Valves 11 and 12 closed

Sales Phase - Oil Tank #1

- Valve 1 closed
- Valves 2 or 3 open
- Valve 4 closed
- Valves 5 and 6 open
- Valve 7 open
- Valves 8 and 9 closed
- Valve 10 closed
- Valves 11 or 12 open

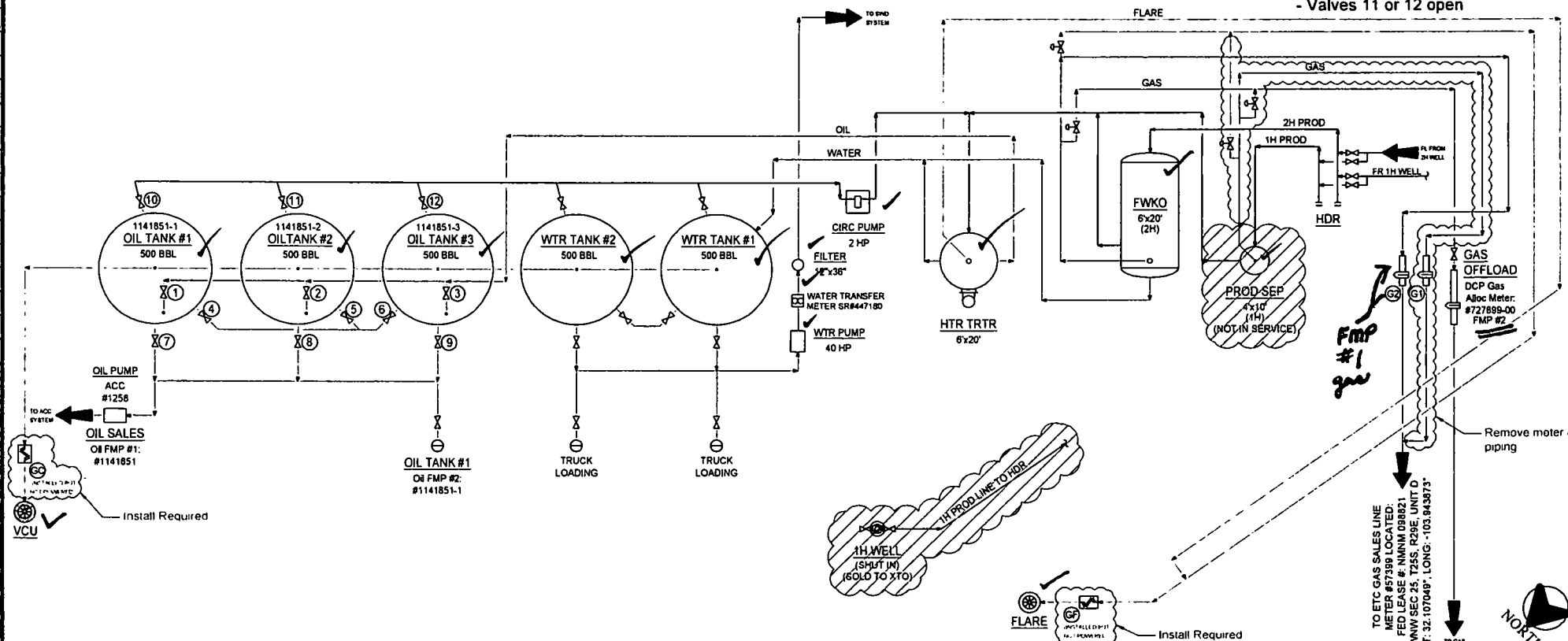

NOTES:

Type of Lease: Federal
 Federal Lease #: NMNM 120895
 Property Code: 37491
 OGRID #: 217955

Ledger for Site Diagram

Produced Fluid: _____
 Produced Oil: _____
 Produced Gas: _____
 Produced Water: _____
 Flare/Vent: _____

CONFIDENTIALITY NOTICE

THIS DRAWING IS PROPERTY OF CONCHO PRODUCTION LLC AND IS LOANED TO THE BORROWER FOR CONFIDENTIAL USE ONLY AND IS SUBJECT TO RETURN UPON REQUEST AND SHALL NOT BE REPRODUCED, COPIED, LENT OR OTHERWISE DISPOSED OF DIRECTLY OR INDIRECTLY, NOR USED FOR ANY PURPOSE OTHER THAN THAT WHICH IT IS SPECIFICALLY FURNISHED.

REFERENCE DRAWINGS		NO.		DATE		DESCRIPTION		BY		CHK		APP.		DATE	
A	06/01/12	ISSUE FOR SITE PERMITTING	CRB	CRB	06/01/12	ISSUE FOR SITE PERMITTING	CRB	CRB	06/01/12	ISSUE FOR SITE PERMITTING	CRB	CRB	06/01/12	ISSUE FOR SITE PERMITTING	CRB
B	02/07/18	UPDATED FOR PATRON 23 FED 01 BTY	CRB	CRB	02/07/18	UPDATED FOR PATRON 23 FED 01 BTY	CRB	CRB	02/07/18	UPDATED FOR PATRON 23 FED 01 BTY	CRB	CRB	02/07/18	UPDATED FOR PATRON 23 FED 01 BTY	CRB
C	04/15/18	UPDATED WITH OIL AND GAS PAPS	CRB	CRB	04/15/18	UPDATED WITH OIL AND GAS PAPS	CRB	CRB	04/15/18	UPDATED WITH OIL AND GAS PAPS	CRB	CRB	04/15/18	UPDATED WITH OIL AND GAS PAPS	CRB
D	08/14/18	REVISED FOR FIELD MODIFICATION	JS	NR	08/14/18	REVISED FOR FIELD MODIFICATION	JS	NR	08/14/18	REVISED FOR FIELD MODIFICATION	JS	NR	08/14/18	REVISED FOR FIELD MODIFICATION	JS
E	08/24/18	ISSUED FOR BLM REQUEST	JS	NR	08/24/18	ISSUED FOR BLM REQUEST	JS	NR	08/24/18	ISSUED FOR BLM REQUEST	JS	NR	08/24/18	ISSUED FOR BLM REQUEST	JS

CONCHO PRODUCTION LLC
 SITE SECURITY PLANS
 LOCATED AT:
 ONE CONCHO CENTER
 600 WEST ILLINOIS AVENUE
 MIDLAND, TEXAS 79701

REVISIONS		NO.		DATE		DESCRIPTION		BY		CHK		APP.		DATE	
A	06/01/12	ISSUE FOR SITE PERMITTING	CRB	CRB	06/01/12	ISSUE FOR SITE PERMITTING	CRB	CRB	06/01/12	ISSUE FOR SITE PERMITTING	CRB	CRB	06/01/12	ISSUE FOR SITE PERMITTING	CRB
B	02/07/18	UPDATED FOR PATRON 23 FED 01 BTY	CRB	CRB	02/07/18	UPDATED FOR PATRON 23 FED 01 BTY	CRB	CRB	02/07/18	UPDATED FOR PATRON 23 FED 01 BTY	CRB	CRB	02/07/18	UPDATED FOR PATRON 23 FED 01 BTY	CRB
C	04/15/18	UPDATED WITH OIL AND GAS PAPS	CRB	CRB	04/15/18	UPDATED WITH OIL AND GAS PAPS	CRB	CRB	04/15/18	UPDATED WITH OIL AND GAS PAPS	CRB	CRB	04/15/18	UPDATED WITH OIL AND GAS PAPS	CRB
D	08/14/18	REVISED FOR FIELD MODIFICATION	JS	NR	08/14/18	REVISED FOR FIELD MODIFICATION	JS	NR	08/14/18	REVISED FOR FIELD MODIFICATION	JS	NR	08/14/18	REVISED FOR FIELD MODIFICATION	JS
E	08/24/18	ISSUED FOR BLM REQUEST	JS	NR	08/24/18	ISSUED FOR BLM REQUEST	JS	NR	08/24/18	ISSUED FOR BLM REQUEST	JS	NR	08/24/18	ISSUED FOR BLM REQUEST	JS



NORTHERN DELAWARE BASIN ASSET
 PRODUCTION FACILITIES
 SITE FACILITY DIAGRAM
 PATRON 23 FEDERAL 1H BATTERY

EDDY COUNTY	TRIM/PLANT	DRG NO.	D-1700-01-005	KEY	E
MULTIPLE	SCALE	DATE	08/24/18	REVISION	1