

UNITED STATES  
DEPARTMENT OF THE INTERIOR  
BUREAU OF LAND MANAGEMENT

NMOCD  
Artesia

FORM APPROVED  
OMB No. 1004-0137  
Expires: July 31, 2010

**SUNDRY NOTICES AND REPORTS ON WELLS**  
**Do not use this form for proposals to drill or to re-enter an abandoned well. Use Form 3160-3 (APD) for such proposals.**

5. Lease Serial No.  
NM36647

6. If Indian, Allottee or Tribe Name

**SUBMIT IN TRIPLICATE – Other instructions on page 2.**

1. Type of Well

☒ Oil Well ☐ Gas Well ☐ Other

2. Name of Operator  
Vanguard Operating, LLC

3a. Address  
5847 San Felipe St., Ste. 3000, Houston, TX 77057

3b. Phone No. (include area code)

7. If Unit of CA/Agreement, Name and/or No.

8. Well Name and No.  
Macho Fed Com. #11

9. API Well No.  
30-005-61649

10. Field and Pool or Exploratory Area  
Pecos Slope (ABO)

4. Location of Well (Footage, Sec., T., R., M., or Survey Description)

UL N Sec 7, T7S, R23E 990' FSL & 1650' FWL

11. Country or Parish, State  
Chavez County New Mexico

**12. CHECK THE APPROPRIATE BOX(ES) TO INDICATE NATURE OF NOTICE, REPORT OR OTHER DATA**

TYPE OF SUBMISSION	TYPE OF ACTION			
<input checked="" type="checkbox"/> Notice of Intent	<input type="checkbox"/> Acidize	<input type="checkbox"/> Deepen	<input type="checkbox"/> Production (Start/Resume)	<input type="checkbox"/> Water Shut-Off
<input type="checkbox"/> Subsequent Report	<input type="checkbox"/> Alter Casing	<input type="checkbox"/> Fracture Treat	<input type="checkbox"/> Reclamation	<input type="checkbox"/> Well Integrity
<input type="checkbox"/> Final Abandonment Notice	<input type="checkbox"/> Casing Repair	<input type="checkbox"/> New Construction	<input type="checkbox"/> Recomplete	<input type="checkbox"/> Other _____
	<input type="checkbox"/> Change Plans	<input checked="" type="checkbox"/> Plug and Abandon	<input type="checkbox"/> Temporarily Abandon	
	<input type="checkbox"/> Convert to Injection	<input type="checkbox"/> Plug Back	<input type="checkbox"/> Water Disposal	

13. Describe Proposed or Completed Operation: Clearly state all pertinent details, including estimated starting date of any proposed work and approximate duration thereof. If the proposal is to deepen directionally or recompleat horizontally, give subsurface locations and measured and true vertical depths of all pertinent markers and zones. Attach the Bond under which the work will be performed or provide the Bond No. on file with BLM/BIA. Required subsequent reports must be filed within 30 days following completion of the involved operations. If the operation results in a multiple completion or recompleat in a new interval, a Form 3160-4 must be filed once testing has been completed. Final Abandonment Notices must be filed only after all requirements, including reclamation, have been completed and the operator has determined that the site is ready for final inspection.)

1. Notify BLM 24 hrs prior to MIRU P&A equip.
2. Set CIBP @ 2782' RIH w/tbg circ hole w/MLF test csg spot 25' sx's cmt 2782'-2682' WOC & tag if csg don't test.
3. Perf @ 2130' sqz 50 sx's cmt 2130'-2030' (Tubb). 150'-1360'
4. Perf @ 4610' sqz 50 sx's cmt 4510'-4410' (8 5/8" Shoe) WOC & tag. 600'
5. Perf @ 796' sqz 50 sx's cmt 796'-696' (Yeso) perf @ 524' sqz 50 sx's cmt 524'-434' (Glorieta) WOC & tag.
6. Perf @ 100' circ cmt to surf via 4 1/2" x 8 5/8" csg annulus w/50 sx's WOC verify cmt @ surf on all strings.
5. RD P&A equip, dig out & cut wellhead, install dry hole marker, clean location, move off.

RECEIVED

OCT 18 2018

DISTRICT II-ARTESIA O.C.D.

GC 10-18-18  
Accepted for record - NMOCD

SEE ATTACHED FOR  
CONDITIONS OF APPROVAL

14. I hereby certify that the foregoing is true and correct. Name (Printed/Typed)

Jimmy Bagley

Title Agent

Signature

Date 10/03/2018

**THIS SPACE FOR FEDERAL OR STATE OFFICE USE**

Approved by

Title

Office

Conditions of approval, if any, are attached. Approval of this notice does not warrant or certify that the applicant holds legal or equitable title to those rights in the subject lease which would entitle the applicant to conduct operations thereon.

Title 18 U.S.C. Section 1001 and Title 43 U.S.C. Section 1212, make it a crime for any person knowingly and willfully to make to any department or agency of the United States any false, fictitious or fraudulent statements or representations as to any matter within its jurisdiction.

(Instructions on page 2)

APPROVED

OCT 16 2018

BUREAU OF LAND MANAGEMENT  
CARLSBAD FIELD OFFICE

LEASE/WELL:  
LOCATION

MACHO FED COM No. 11  
990' FSL& 1,650' FWL  
UL N SEC 7, T7S. R23E

GR 4112  
KB 4125  
CORR 13

CO/ST:  
ABSTRACT

CHAVES CO. NM

FIELD:

PECOS SLOPE (AB0)

SPUDDED 06/19/82 DUAL DRILLING (AIR)  
COMPLETED 06/23/82 MESA PETROLEUM CO.

LEASE  
API NO.

NM36647  
30-005-61649

PERMIT  
RULE 37  
LAT (83) 33.7183113  
LONG(83) -104.6593628

BEFORE PTA

ORIG TOC 620'

12 1/4" HOLE

8 5/8" 24# K-55 St&C  
W/ 900 SX  
1" 15X W/ 2,250 SX CIRC

7 7/8" HOLE

2 3/8" 4.7# TBG - 2,895'

4 1/2" 10.5# K-55 ST&C  
W/ 350 SX

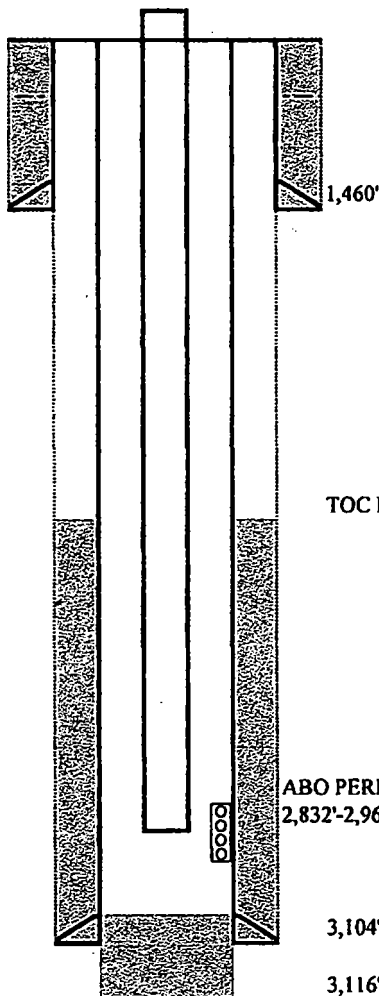

TOPS PER BLM FT  
GLOR 534'  
YESO 796'  
TUBB 2128'  
ABO 2772'

TOC BY CBL 2,230'

ABO PERFS  
2,832'-2,961' OA 19 SHOTS

3,104'

3,116' TD

CMB 09-30-18

MACHO FED COM No. 11  
990' FSL& 1,650" FWL  
UL N SEC 7, T7S. R23E

GR	4112
KB	4125
CORR	13

CHAVES CO. NM

PECOS SLOPE (AB0)

SPUDDED 06/19/82 DUAL DRILLING (AIR)  
COMPLETED 06/23/82 MESA PETROLEUM CO.

NM36647  
30-005-61649

PERMIT  
RULE 37  
LAT (83) 33.7183113  
LONG(83) -104.6593628

AFTER P+A

ORIG TOC 620'

12 1/4" HOLE

8 5/8" 24# K-55 St&C  
W/ 900 SX  
1" 15X W/ 2,250 SX CIRC

7 7/8" HOLE

4 1/2" 10.5# K-55 ST&C  
W/ 350 SX

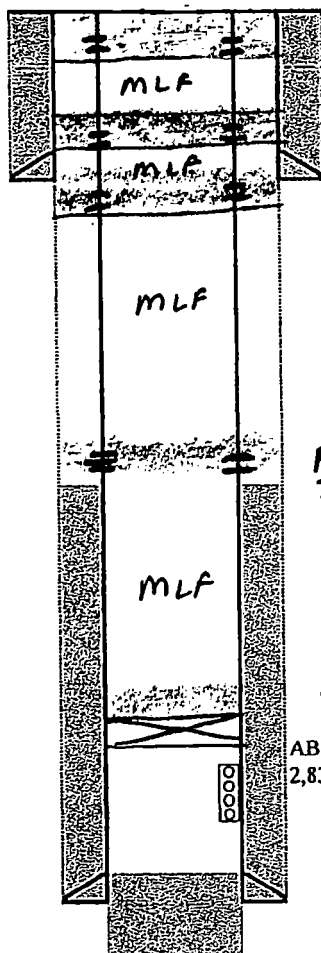

PERF @ 100' CIRC CMT TO SURF ALL STRINGS  
WDC VERIFY CMT AT SURF

PERF 796' SQZ 50 SX'S CM T  
1,460' 796'-696'  
PERF 1510' SQZ 50 SX'S CM T  
1510'-1410'

PERF 2130' S R2 50 SX'S CMT  
2130'-2030'

SPOT 20 545CMT 2782'-2682'  
CIBPC 2782'

ABO PERFS  
2,832'-2,961' OA 19 SHOTS

3,104'

3,116' TD

**Macho Fed Com 11  
30-005-61649  
Vanguard Operating, LLC  
October 16, 2018  
Conditions of Approval**

- 1. Operator shall place CIBP 50'-100' above top most perf and place 25 sx of Class C cement on top to seal the Abo Formation. WOC and TAG.**
- 2. Operator shall perf at 2,130' and squeeze cement as proposed. Operator shall place a Class C cement plug from 2,130'-2,030' as proposed. WOC and TAG.**
- 3. Operator shall perf at 1,510' and squeeze cement as proposed. Operator shall place a Class C cement plug from 1,510'-1,340' as proposed to seal the 8-5/8" shoe. WOC and TAG.**
- 4. Operator shall perf at 796' and squeeze cement as proposed. Operator shall place a Class C cement plug from 796'-696' as proposed. WOC and TAG.**
- 5. Operator shall perf at 600' and squeeze cement as proposed. Operator shall place a Class C cement plug from 600'-434' as proposed to seal the Glorietta Formation. WOC and TAG.**
- 6. Operator shall perf and squeeze at 100'. Operator shall place a Class C cement plug from 100' to surface as proposed.**
- 7. See Attached for general plugging stipulations.**

**JAM 101618**

**BUREAU OF LAND MANAGEMENT**  
**Roswell Field Office**  
**2909 W. Second Street**  
**Roswell, New Mexico 88201**  
**575-627-0272**

**General Requirements for Plug Backs**

Failure to comply with the following Conditions of Approval may result in a Notice of Incidents of Noncompliance (INC) in accordance with 43 CFR 3163.1.

1. Plugging operations shall commence within ninety (90) days from this approval.

**If you are unable to plug back the well by the 90<sup>th</sup> day provide this office, prior to the 90<sup>th</sup> day, with the reason for not meeting the deadline and a date when we can expect the well to be plugged back. Failure to do so will result in enforcement action.**

2. **Notification:** Contact the appropriate BLM office at least 24 hours prior to the commencing of any plug back operations. Call 575-627-0205.

3. **Blowout Preventers:** A blowout preventer (BOP), as appropriate, shall be installed before commencing any plugging operation. The BOP must be installed and maintained as per API and manufacturer recommendations. The minimum BOP requirement is a 2M system for a well not deeper than 9,090 feet; a 3M system for a well not deeper than 13,636 feet; and a 5M system for a well not deeper than 22,727 feet.

4. **Mud Requirement:** Mud shall be placed between all plugs. Minimum consistency of plugging mud shall be obtained by mixing at the rate of 25 sacks (50 pounds each) of gel per 100 barrels of brine water. Minimum nine (9) pounds per gallon.

5. **Cement Requirement:** Sufficient cement shall be used to bring any required plug to the specified depth and length. Any given cement volumes on the proposed plugging procedure are merely estimates and are not final. Unless specific approval is received, no plug except the surface plug shall be less than 25 sacks of cement. Any plug that requires a tag will have a minimum WOC time of 4 hours.

In lieu of a cement plug across perforations in a cased hole (not for any other plugs), a bridge plug set within 50 feet to 100 feet above the perforations shall be capped with 25 sacks of cement.

**Before pumping cement on top of CIBP, tag will be required to verify depth. Based on depth, a tag of the cement may be deemed necessary.**

Unless otherwise specified in the approved procedure, the cement plug shall consist of either **Neat Class "C"**, for up to 7,500 feet of depth or **Neat Class "H"**, for deeper than 7,500 feet plugs.

6. **Subsequent Plug back Reporting:** Within 30 days after plug back work is completed, file one original and three copies of the Subsequent Report, Form 3160-5 to BLM. The report should give in detail the manner in which the plug back work was carried out, the extent (by depths) of cement plugs placed, and the size and location (by depths) of casing left in the well. **Show date work was completed.**

7. **Trash:** All trash, junk and other waste material shall be contained in trash cages or bins to prevent scattering and will be removed and deposited in an approved sanitary landfill. Burial on site is not permitted.