

Carlsbad Field Office
DEPARTMENT OF THE INTERIOR
BUREAU OF LAND MANAGEMENT
OED ArtesiaFORM APPROVED
OMB NO. 1004-0137
Expires: January 31, 2018**SUNDRY NOTICES AND REPORTS ON WELLS**
*Do not use this form for proposals to drill or to re-enter an abandoned well. Use form 3160-3 (APD) for such proposals.*5. Lease Serial No.
NMNM0275360

6. If Indian, Allottee or Tribe Name

SUBMIT IN TRIPLICATE - Other instructions on page 27. If Unit or CA/Agreement, Name and/or No.
NMNM136347

1. Type of Well

☐ Oil Well ☒ Gas Well ☐ Other8. Well Name and No.
VIPER 29 32 WOLM FED COM 1H2. Name of Operator
MEWBOURNE OIL COMPANYContact: JACKIE LATHAN
E-Mail: jlathan@mewbourne.com9. API Well No.
30-015-43498-00-S13a. Address
P O BOX 5270
HOBBS, NM 882413b. Phone No. (include area code)
Ph: 575-393-590510. Field and Pool or Exploratory Area
FOREHAND RANCH-WOLFCAMP

4. Location of Well (Footage, Sec., T., R., M., or Survey Description)

Sec 29 T23S R27E NWSW 2455FSL 450FWL

11. County or Parish, State
EDDY COUNTY, NM**12. CHECK THE APPROPRIATE BOX(ES) TO INDICATE NATURE OF NOTICE, REPORT, OR OTHER DATA**

TYPE OF SUBMISSION	TYPE OF ACTION			
<input checked="" type="checkbox"/> Notice of Intent	<input type="checkbox"/> Acidize	<input type="checkbox"/> Deepen	<input type="checkbox"/> Production (Start/Resume)	<input type="checkbox"/> Water Shut-Off
<input type="checkbox"/> Subsequent Report	<input type="checkbox"/> Alter Casing	<input type="checkbox"/> Hydraulic Fracturing	<input type="checkbox"/> Reclamation	<input type="checkbox"/> Well Integrity
<input type="checkbox"/> Final Abandonment Notice	<input type="checkbox"/> Casing Repair	<input type="checkbox"/> New Construction	<input type="checkbox"/> Recomplete	<input checked="" type="checkbox"/> Other
	<input type="checkbox"/> Change Plans	<input type="checkbox"/> Plug and Abandon	<input type="checkbox"/> Temporarily Abandon	Right of Way
	<input type="checkbox"/> Convert to Injection	<input type="checkbox"/> Plug Back	<input type="checkbox"/> Water Disposal	

13. Describe Proposed or Completed Operation: Clearly state all pertinent details, including estimated starting date of any proposed work and approximate duration thereof. If the proposal is to deepen directionally or recomple horizontally, give subsurface locations and measured and true vertical depths of all pertinent markers and zones. Attach the Bond under which the work will be performed or provide the Bond No. on file with BLM/BIA. Required subsequent reports must be filed within 30 days following completion of the involved operations. If the operation results in a multiple completion or recompletion in a new interval, a Form 3160-4 must be filed once testing has been completed. Final Abandonment Notices must be filed only after all requirements, including reclamation, have been completed and the operator has determined that the site is ready for final inspection.

MOC would like to install 630.05' of overhead electric line from the above wellsite to an existing Xcel electric line. Please call Bradley Bishop with any questions. Plats are attached.

RECEIVED

OCT 12 2018

DISTRICT II-ARTESIA O.C.D.
Accepted For Record
NMOCD *ly**PCW 9/27/18*

14. I hereby certify that the foregoing is true and correct.

Electronic Submission #434937 verified by the BLM Well Information System

For MEWBOURNE OIL COMPANY, sent to the Carlsbad

Committed to AFMSS for processing by PRISCILLA PEREZ on 09/13/2018 (18PP2643SE)

Name (Printed/Typed) BRADLEY BISHOP

Title

Signature (Electronic Submission)

Date 09/12/2018

THIS SPACE FOR FEDERAL OR STATE OFFICE USE

Approved By

Title

Date

Conditions of approval, if any, are attached. Approval of this notice does not warrant or certify that the applicant holds legal or equitable title to those rights in the subject lease which would entitle the applicant to conduct operations thereon.

Office

Title 18 U.S.C. Section 1001 and Title 43 U.S.C. Section 1212, make it a crime for any person knowingly and willfully to make to any department or agency of the United States any false, fictitious or fraudulent statements or representations as to any matter within its jurisdiction.

(Instructions on page 2)

**** BLM REVISED ** BLM REVISED ** BLM REVISED ** BLM REVISED ** BLM REVISED ****

MEWBOURNE OIL COMPANY
PROPOSED ELECTRIC LINE FOR THE VIPER 29/32 WOLM FEDERAL COM #1H
SECTION 29, T23S, R27E
N. M. P. M., EDDY COUNTY, NEW MEXICO

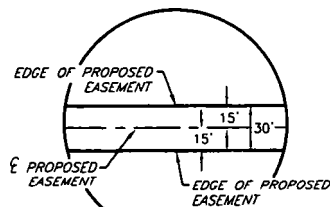
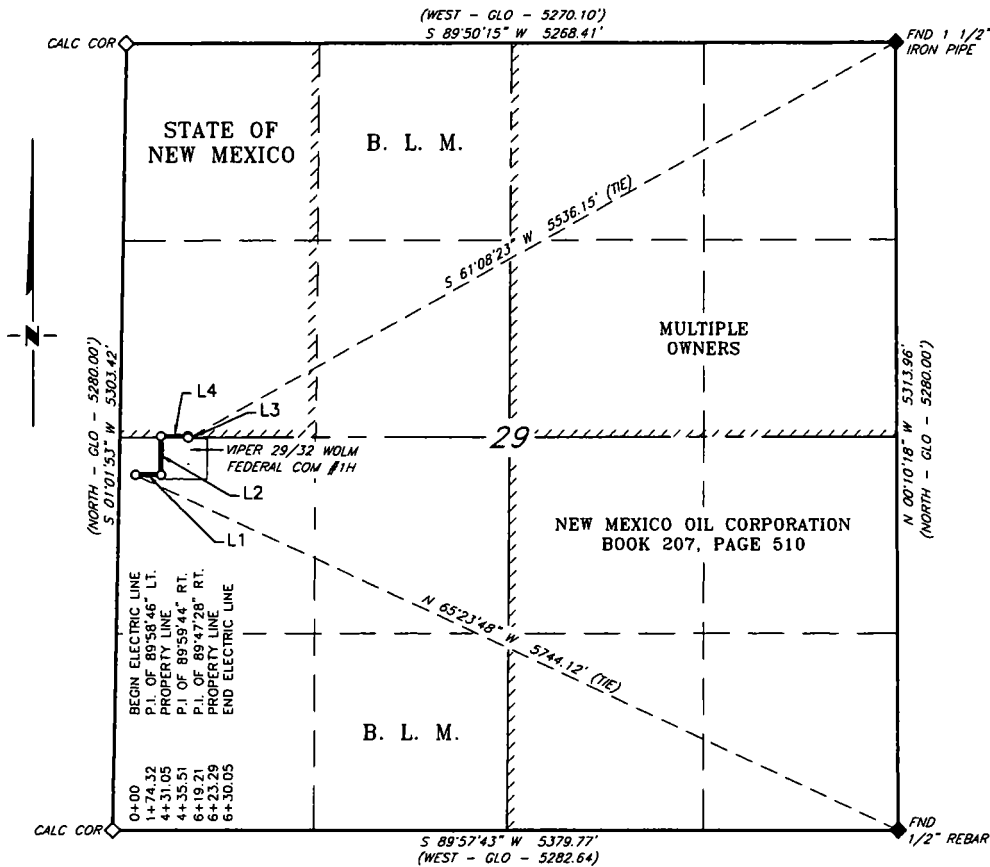

DETAIL "A"
 N. T. S.

LINE TABLE		
LINE	BEARING	LENGTH
L1	S 89°59'52" E	174.32'
L2	N 00°01'22" E	261.19'
L3	S 89°58'54" E	183.70'
L4	S 00°11'25" E	10.84'

SCALE: 1" = 1000'
 0 500' 1000'

BEARINGS ARE GRID NAD 83
 NM EAST
 DISTANCES ARE HORIZ. GROUND.

LEGEND

- () RECORD DATA - GLO
- ◇ CALCULATED CORNER
- ◆ FOUND MONUMENT AS NOTED

PROPOSED ELECTRIC LINE

I, R. M. Howett, a N. M. Professional Surveyor, hereby certify that I prepared this plat from an actual survey made on the ground under my direct supervision, said survey and plat meet the Min. Stds. for Land Surveying in the State of N. M. and are true and correct to the best of my knowledge and belief.

Robert M. Howett
 Robert M. Howett NM PS 19680

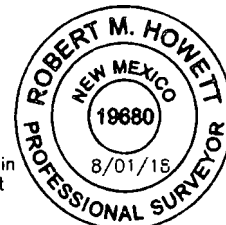

Copyright 2016 - All Rights Reserved

NO.	REVISION	DATE
JOB NO.:	LS1807957	
DWG. NO.:	1-1807957	

RRC

308 W. BROADWAY ST., HOBBS, NM 88240 (575) 964-8200

SCALE: 1" = 1000'
DATE: 7-30-18
SURVEYED BY: JF/SV
DRAWN BY: GA
APPROVED BY: RMH
SHEET: 1 OF 1

MEWBORNE OIL COMPANY PROPOSED ELECTRIC LINE FOR THE VIPER 29/32 WOLM FEDERAL COM #1H

SECTION 29, T23S, R27E
N. M. P. M., EDDY COUNTY, NEW MEXICO

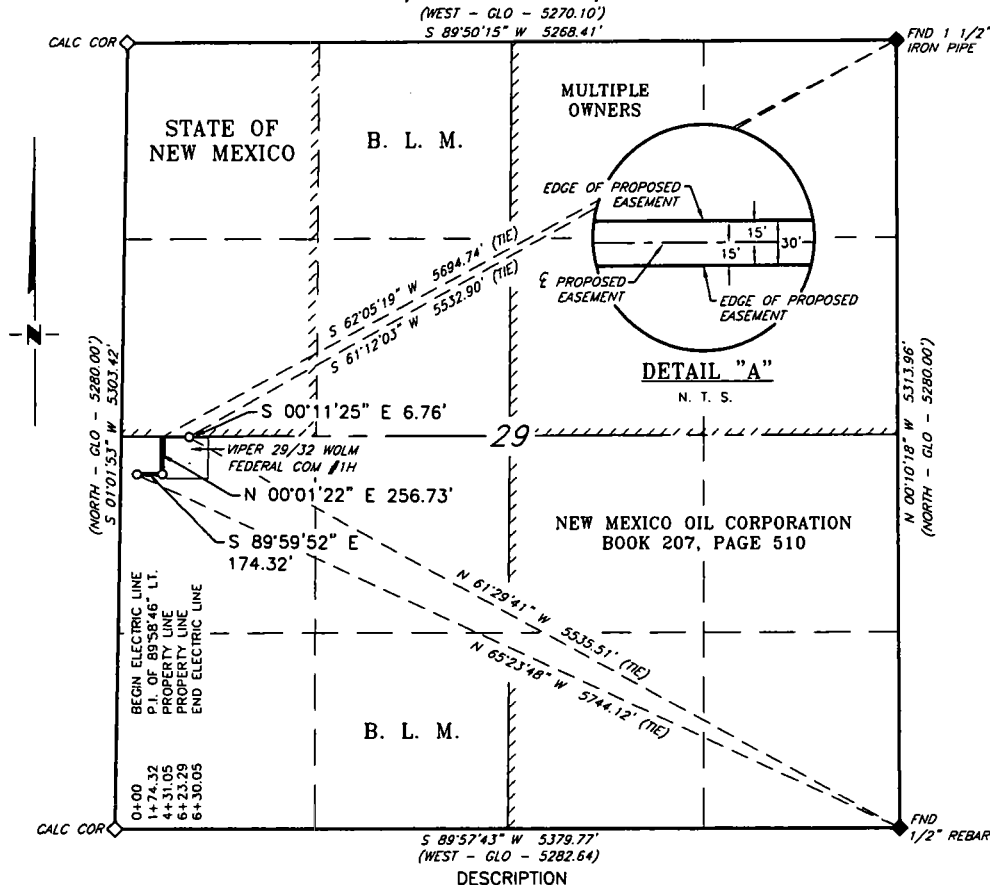

A strip of land 30 feet wide, being 437.81 feet or 26.534 rods in length, lying in Section 29, Township 23, South, Range 27 East, N. M. P. M., Eddy County, New Mexico, being 15 feet left and 15 feet right of the following described survey of a centerline across B. L. M. land:

BEGINNING at Engr. Sta. 0+00, a point in the Southwest quarter of Section 29, which bears, N 65°23'48" W, 5,744.12 feet from a 1/2" rebar, found for the Southeast corner of Section 29;

Thence S 89°59'52" E, 174.32 feet, to Engr. Sta. 1+74.32, a P. I. of 89°58'46" left;

Thence N 00°01'22" E, 256.73 feet, to Engr. Sta. 4+31.05, a point on the North line of the South half of Section 29, which bears, S 62°05'19" W, 5,694.74 feet from a 1/2" iron pipe, found for the Northeast corner of Section 29.

Thence BEGINNING AGAIN at Engr. Sta. 6+23.29, a point on the North line of the South half of Section 29, which bears, S 61°12'03" W, 5,532.90 feet from a 1/2" iron pipe, found for the Northeast corner of Section 29;

Thence S 00°11'25" E, 6.76 feet, to Engr. Sta. 6+30.05, the End of Survey, a point in the Southwest quarter of Section 29, which bears, N 61°29'41" W, 5,535.51 feet from a 1/2" rebar, found for the Southeast corner of Section 29.

Said strip of land contains 0.301 acres, more or less, and is allocated by forties as follows:

SCALE: 1" = 1000'
0 500' 1000' NW 1/4 SW 1/4 26.534 Rods 0.301 Acres

BEARINGS ARE GRID NAD 83
NM EAST
DISTANCES ARE HORIZ. GROUND.

LEGEND

() RECORD DATA - GLO
◇ CALCULATED CORNER
◆ FOUND MONUMENT
AS NOTED

PROPOSED ELECTRIC LINE

I, R. M. Howett, a N. M. Professional Surveyor, hereby certify that I prepared this plot from an actual survey made on the ground under my direct supervision, said survey and plot meet the Min. Stds. for Land Surveying in the State of N. M. and are true and correct to the best of my knowledge and belief.

Robert M. Howett
Robert M. Howett NM PS 19680

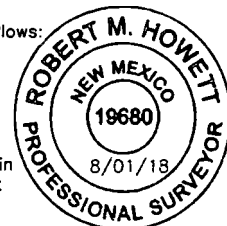

Copyright 2016 - All Rights Reserved

NO.	REVISION	DATE
JOB NO.:	LS1807957	
DWG. NO.:	2-1807957	

RRC

308 W. BROADWAY ST., HOBBS, NM 88240 (575) 964-8200

SCALE: 1" = 1000'
DATE: 7-30-18
SURVEYED BY: JF/SV
DRAWN BY: GA
APPROVED BY: RMH
SHEET: 2 OF 3