

UNITED STATES  
DEPARTMENT OF THE INTERIOR  
BUREAU OF LAND MANAGEMENTFORM APPROVED  
OMB NO. 1004-0137  
Expires: January 31, 2018**SUNDRY NOTICES AND REPORTS ON WELLS**  
**Do not use this form for proposals to drill or to re-enter**  
**abandoned well. Use form 3160-3 (APD) for such proposals.****Carlsbad Field Office**  
**OCD Artesia**  
BIA File No. \_\_\_\_\_  
Multiple--See Attached  
Indian, Allottee or Tribe Name \_\_\_\_\_**SUBMIT IN TRIPLICATE - Other instructions on page 2**7. If Unit or CA/Agreement, Name and/or No.  
Multiple--See Attached

## 1. Type of Well

☒ Oil Well ☐ Gas Well ☐ Other8. Well Name and No.  
Multiple--See Attached

## 2. Name of Operator

DEVON ENERGY PRODUCTION COMPANY

Contact: ERIN WORKMAN

E-Mail: Erin.workman@dvn.com

9. API Well No.  
Multiple--See Attached

## 3a. Address

333 WEST SHERIDAN AVENUE  
OKLAHOMA, OK 73102

## 3b. Phone No. (include area code)

Ph: 405-552-7970

10. Field and Pool or Exploratory Area  
HACKBERRY-BONE SPRING  
UNKNOWN

## 4. Location of Well (Footage, Sec., T., R., M., or Survey Description)

Multiple--See Attached

## 11. County or Parish, State

EDDY COUNTY, NM

## 12. CHECK THE APPROPRIATE BOX(ES) TO INDICATE NATURE OF NOTICE, REPORT, OR OTHER DATA

TYPE OF SUBMISSION	TYPE OF ACTION			
<input checked="" type="checkbox"/> Notice of Intent	<input type="checkbox"/> Acidize	<input type="checkbox"/> Deepen	<input type="checkbox"/> Production (Start/Resume)	<input type="checkbox"/> Water Shut-Off
<input type="checkbox"/> Subsequent Report	<input type="checkbox"/> Alter Casing	<input type="checkbox"/> Hydraulic Fracturing	<input type="checkbox"/> Reclamation	<input type="checkbox"/> Well Integrity
<input type="checkbox"/> Final Abandonment Notice	<input type="checkbox"/> Casing Repair	<input type="checkbox"/> New Construction	<input type="checkbox"/> Recomplete	<input checked="" type="checkbox"/> Other
	<input type="checkbox"/> Change Plans	<input type="checkbox"/> Plug and Abandon	<input type="checkbox"/> Temporarily Abandon	Off-Lease Measurement
	<input type="checkbox"/> Convert to Injection	<input type="checkbox"/> Plug Back	<input type="checkbox"/> Water Disposal	

13. Describe Proposed or Completed Operation: Clearly state all pertinent details, including estimated starting date of any proposed work and approximate duration thereof. If the proposal is to deepen directionally or recompleat horizontally, give subsurface locations and measured and true vertical depths of all pertinent markers and zones. Attach the Bond under which the work will be performed or provide the Bond No. on file with BLM/BIA. Required subsequent reports must be filed within 30 days following completion of the involved operations. If the operation results in a multiple completion or recompleat in a new interval, a Form 3160-4 must be filed once testing has been completed. Final Abandonment Notices must be filed only after all requirements, including reclamation, have been completed and the operator has determined that the site is ready for final inspection.

Devon Energy Production Company, LP respectfully requests approval to amend the approved CTB/VOLM, Sales, & Storage Approved on 01/10/2015 for the Rigel 20 Fed Com 1H battery. This corrective action is in response to the Notice of Written Orders: 18MB019I, 18MB0581I, 18MB059I, 18MB0601I, & 18MB061I received from Michael Balliett on 01/11/2018.

Rigel 20 Fed com 1H (30-015-39393)

NWNW Sec 20, T19S, R31E

Hackberry, BS, N

Lease: NMNM0557729(12.5%), NMNM63362(Schedule B), NMNM28328(12.5%), &amp; NMNM129458(CA)

Rigel 20 Fed Com 2H

SWNW Sec 20, T19S, R31E

RECEIVED

GC 11-8-18  
Accepted for record - NMOC

NOV 06 2018

DISTRICT II-ARTESIA O.C.D.

## 14. I hereby certify that the foregoing is true and correct.

Electronic Submission #405108 verified by the BLM Well Information System  
For DEVON ENERGY PRODUCTION COMPANY LP, sent to the Carlsbad  
Committed to AFMSS for processing by DEBORAH MCKINNEY on 04/19/2018 (18DLM0103SE)

Name (Printed/Typed) ERIN WORKMAN

Title REGULATORY COMPLIANCE PROF.

Signature (Electronic Submission)

Date 02/20/2018

## THIS SPACE FOR FEDERAL OR STATE OFFICE USE

Approved By

Title

TLPET

Date

10/24/18

Conditions of approval, if any, are attached. Approval of this notice does not warrant or certify that the applicant holds legal or equitable title to those rights in the subject lease which would entitle the applicant to conduct operations thereon.

Office

CFO

Title 18 U.S.C. Section 1001 and Title 43 U.S.C. Section 1212, make it a crime for any person knowingly and willfully to make to any department or agency of the United States any false, fictitious or fraudulent statements or representations as to any matter within its jurisdiction.

(Instructions on page 2)

\*\* BLM REVISED \*\* BLM REVISED \*\* BLM REVISED \*\* BLM REVISED \*\* BLM REVISED \*\*

**Additional data for EC transaction #405108 that would not fit on the form**

**5. Lease Serial No., continued**

NMNM28328  
NMNM63362

**7. If Unit or CA/Agreement, Name and No., continued**

NMNM129425  
NMNM129458

**Wells/Facilities, continued**

Agreement	Lease	Well/Fac Name, Number	API Number	Location
NMNM129458	NMNM28328	RIGEL 20 FEDERAL COM 1H	30-015-38393-00-S1	Sec 20 T19S R31E NWNW 425FNL 330FWL
NMNM129458	NMNM28328	RIGEL 20 FED COM 5H	30-015-41514-00-S1	Sec 19 T19S R31E NENE 480FNL 190FEL
NMNM129425	NMNM63362	RIGEL 20 FEDERAL COM 2H	30-015-38394-00-S1	32.651825 N Lat, 103.900633 W Lon
				Sec 20 T19S R31E SWNW 1850FNL 330FWL

**32. Additional remarks, continued**

Hackberry, BS, N  
Lease: NMNM0557729(12.5%), NMNM63362(Schedule B), NMNM28328(12.5%), & NMNM129458(CA)

Rigel 20 Fed Com 5H  
NENE Sec 20, T19S, R31E  
Hackberry, BS, N  
Lease: NMNM0557729(12.5%), NMNM63362(Schedule B), NMNM28328(12.5%), & NMNM129458(CA)

Devon will measure each wells production products (gas, oil & water) individually, so that the commingling issues are resolved at this battery. The VRU will be allocated back to each well utilizing a percentage of each wells monthly oil production.

Attached: Description of the changes made to the battery  
Process Flow Diagram

✓ **Decision & Corrective Action for the Rigel 20 Fed Com 1H Battery in Response to NOWO #18MB019I, #18MB058I, #18MB059I, 18MB060I, 18MB061I & AMENDMENT TO THE APPROVED CTB/OLM, SALES, & STORAGE APPROVED ON 01/10/2015**

**Federal Lease: NMNM0557729 (12.5%) NMNM63362 (Schedule B) NMNM28328 (12.5%) NMNM129458 (CA)**

Well Name	Location	API #	Pool 97020	BOPD	OG	MCFPD	BTU
Rigel 20 Fed Com 1H	NWNW Sec 20, T19S, 31E	30-015-39393	Hackberry; BS, N	31	41	140	1290.8

Well Name	Location	API #	Pool 97056	BOPD	OG	MCFPD	BTU
Rigel 20 Fed Com 5H	NENE Sec. 19, T19S, 31E	30-015-41514	Hackberry; BS, N	11	40	203	1192.0

**Federal Lease: NMNM0557729 (12.5%) NMNM63362 (Schedule B) & NMNM129425 (CA)**

Well Name	Location	API #	Pool 29345	BOPD	OG	MCFPD	BTU
Rigel 20 Fed Com 2H	SWNW Sec 20, T19S, 31E	30-015-39394	Hackberry; BS	30	39	96	1342.4

An INC was received on 11/2/2017 (18M60191) referencing the commingling of produced fluids from the above wells within the Rigel 20 Fed Com 1H facility.

Devon will measure each wells production products (gas, oil, & water) individually, so that the commingling issues are resolved at this battery. The VRU will be allocated back to each well utilizing a percentage of each wells monthly oil production. Below is the proposed production path, along with the attached updated process flow diagram.

**Oil & Gas general production path by well:**

The central tank battery is located at the Rigel 20 Fed Com 1H battery in Sec. 20, T19S, R31E, in Eddy County, New Mexico.

**Rigel 20 Fed Com 1H** - The Rigel 20 Fed Com 1H will flow through a two phase separator (2PS-1) and then to a heater/treater (HT-1). Gas is metered off of the two phase separator (2PS-1) with a gas test meter (**FMP**) and oil is metered through a Micro Motion Coriolis Meter (**FMP**) off the 1H's designated heater/treater (HT-1). Oil is then is routed from the 1H's heater/treater (HT-1) to the ULPS (ultra-low pressure separator) and then to the oil tanks.

**Rigel 20 Fed Com 2H** - The Rigel 20 Fed Com 2H production will flow through its own three phase separator with a Micro Motion Coriolis Meter (**FMP**) to meter the oil, a mag meter to meter the water, and gas test meter (**FMP**) to meter the gas. Oil is then routed from the heater/treater (HT-2) to the ULPS (ultra-low pressure separator) and then to the oil tanks.

**Rigel 20 Fed Com 5H** - The Rigel 20 Fed Com 5H production will flow through its own three phase separator with a Micro Motion Coriolis Meter (**FMP**) to meter the oil, a mag meter to meter the water, and gas test meter (**FMP**) to meter the gas. Oil is then routed from the heater/treater (HT-2) to the ULPS (ultra-low pressure separator) and then to the oil tanks.

**Oil, Gas & Water detailed metering methodology:**

The **Rigel 20 Fed Com 1H** production flows into its own two phase separator (2PS-1). After separation, the gas flows to the **gas test meter (FMP) #67749152**. The produced fluids from the Rigel 20 FC 1H is then routed to its own heater/treater (HT-1) where oil is metered with a **Micro Motion Coriolis Meter (FMP) #14454799** after flowing through its own heater/treater (HT-1). The produced water from the Rigel 20 FC 1H is metered utilizing mag meter off the heater/treater (HT-1), it then flows into the 500 bbl. water tank on site.

The **Rigel 20 Fed Com 2H** production flows into the Rigel 20 FC 1H facility directly from the 2H's production flow line from the well into its own 3 phase separator located at the Rigel 20 Fed Com 1H facility. Gas exits the 3 phase separator and is routed to the **gas test meter (FMP) #67749158**. The produced oil exits the 3 phase separator and is metered with a **Micro Motion Coriolis Meter (FMP) #14455209** and then flows into the heater/treater (HT-2). The produced water from the Rigel 20 FC 2H is metered utilizing a mag meter off the three phase separator. Produced water then flows into the FWKO and out to the 500 bbl. produced water tank on site.

The **Rigel 20 Fed Com 5H** production flows into the Rigel 20 FC 1H facility directly from the 5H's production flow line from the well into its own 3 phase separator located at the Rigel 20 FC 1H facility. Gas exits the 3 phase separator and is routed to the **gas test meter (FMP) #67749123**. The produced oil exits the 3 phase separator and is metered with a **Micro Motion Coriolis Meter**

✓ **(FMP) #14417581** and then flows into the heater/treater (HT-2). The produced water from the Rigel 20 FC 5H is metered utilizing a mag meter off of the 3 phase separator. Produced water then flows into the FWKO and out to the 500 bbl. produced water tank on site.

Oil production for each well will be measured, on a daily basis, at the specifically identified Micro Motion Coriolis meter for each well. Devon will continue to operate and maintain the Micro Motion Coriolis Meter per BLM applicable regulations, notwithstanding further guidance from the local BLM in regards to proving the Micro Motion Coriolis Meter to meet applicable BLM standards. Oil production for each well will be measured, on a daily basis, at the specifically identified Micro Motion Coriolis meter **(FMP)** for each well. The gas production from the Rigel 20 Fed Com No's 1H, 2H & 5H and VRU # **67700161** gas test meters **(FMP's)** will flow to the DCP #726982-00. The BLM and OCD will be notified of any future changes at the facilities.

Rigel 20 Fed Com #1H  
 Sec.20, T19S, R31E  
 425'FSL 330'FWL  
 Eddy County, NM  
 API 30-015-39393

# PROCESS FLOW DIAGRAM

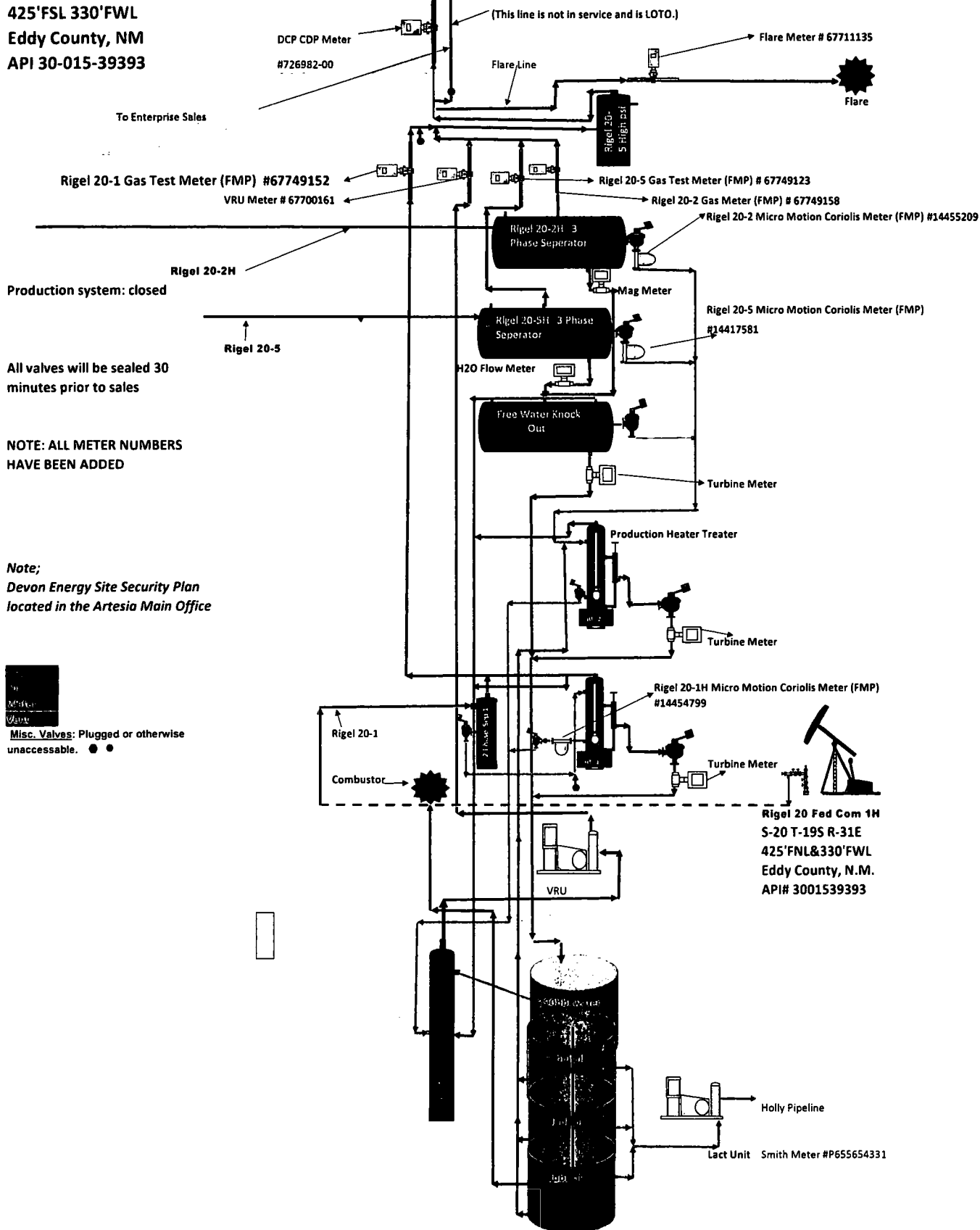

Rigel 20 Fed Com 1H  
 S-20 T-19S R-31E  
 425'FNL&330'FWL  
 Eddy County, N.M.  
 API# 3001539393

NMNM 126966

010

NMNM 099040

017

NMNM 0006370

NMNM 028326

NMNM 0557729

020

NMNM 090534

019

NMNM 063362

NMLC 0063642A

NMNM 0557729

NMNM

133243

NMNM 126966

NMNM 099040

NMNM 128482

NMNM 106829

NMNM 0006370

017

NMNM 0557729

020

NMNM 028328

NMNM 090534

NMNM 063362

NMNM  
1354

019

NMLC 0063642A

NMNM 129587

NMNM 0557729

**Bureau of Land Management  
Carlsbad Field Office  
620 East Greene Street  
Carlsbad, New Mexico 88220  
575-234-5972**

**Off-Lease/CA Storage, Measurement and Sales of production  
Conditions of Approval  
October 24, 2018**

**Devon Energy Production Co.**

**Rigel 20 Fed com 1H, 2H, 5H**

**3001539393, 3001541514, 3001539394**

**Rigel 20 Fed Com 1H and 5H associated with CA-NMNM129458 are on CA,  
Rigel 20 Fed Com 2H associated with CA-NMNM129425 is off CA**

**Approval of off-lease/CA measurement is subject to the following conditions of approval:**

1. This agency shall be notified of any change in sales method or location of the Sales point.
2. This agency shall be notified of any spill or discharge as required by NTL-3A. No gas may be vented/flared without proper measurement and prior approval. Any gas vented must be flared.
3. All gas and oil subject to royalty shall be measured as per federal regulations and shall be reported to ONRR as required. All gas which is vented, flared or used on lease shall be reported as per 43 CFR 3179 to ONRR. All gas which is vented or flared shall be subject to royalty, unless prior approval was given by the authorized officer. These volumes are royalty bearing and shall be reported on OGOR "B" as disposition code "33" for royalty-bearing flared gas and disposition code 63 for royalty-bearing vented gas.  
DC 33 = Flared gas – royalty due  
DC 63 = Vented gas – royalty due
4. This agency reserves the right to modify or rescind approval whenever it determines continued use of the approved method may adversely affect the surface or subsurface environments and/or product accountability.
5. This approval is subject to like approval by the New Mexico Oil Conservation Division.
6. Additional wells require additional approvals.
7. This approval does not constitute right-of-way approval for any off-lease/Unit activities. Within 30 days, an application for right-of-way approval must be submitted to the Realty Section if not already done.
8. Approval for off-lease/CA from various sources is a privilege which is granted to lessees/operators for the purpose of aiding conservation and extending the economic life of leases. Applicants should be cognizant that failure to operate in accordance with the provisions outlined in the Authorized Officer's conditions of approval and/or subsequent stipulations or modifications will subject such approval to revocation.
9. VRU gas will be commingled and allocated back based on oil production as per write-up attached to request. This is also approved, with this approval. Gas vapors normally would be vented or flared.