

UNITED STATES
DEPARTMENT OF THE INTERIOR
BUREAU OF LAND MANAGEMENTCarlsbad Field Office
OCD NOV 06 2018FORM APPROVED
OMB NO. 1004-0137
Expires: January 31, 2018SUNDRY NOTICES AND REPORTS ON WELLS
Do not use this form for proposals to drill or to re-enter an
abandoned well. Use form 3160-3 (APD) for such proposals.
DISTRICT II-ARTESIA O.C.D.5. Lease Serial No.
NMNM06764

6. If Indian, Allottee or Tribe Name

7. If Unit or CA/Agreement, Name and/or No.

8. Well Name and No.
BUTTERCUP 27-34 FEDERAL 3H9. API Well No.
30-015-45135-00-X110. Field and Pool or Exploratory Area
HACKBERRY-BONE SPRING, NORTH11. County or Parish, State
EDDY COUNTY, NM

SUBMIT IN TRIPLICATE - Other instructions on page 2

1. Type of Well

☒ Oil Well ☐ Gas Well ☐ Other2. Name of Operator
XTO ENERGY INCORPORATEDContact: STEPHANIE RABADUE
E-Mail: stephanie_rabadue@xtoenergy.com3a. Address
6401 HOLIDAY HILL ROAD BLDG 5
MIDLAND, TX 797073b. Phone No. (include area code)
Ph: 432-620-6714

4. Location of Well (Footage, Sec., T., R., M., or Survey Description)

Sec 22 T19S R30E NWSE 1382FSL 2265FEL
32.642410 N Lat, 103.958595 W Lon

12. CHECK THE APPROPRIATE BOX(ES) TO INDICATE NATURE OF NOTICE, REPORT, OR OTHER DATA

TYPE OF SUBMISSION	TYPE OF ACTION			
<input checked="" type="checkbox"/> Notice of Intent	<input type="checkbox"/> Acidize	<input type="checkbox"/> Deepen	<input type="checkbox"/> Production (Start/Resume)	<input type="checkbox"/> Water Shut-Off
<input type="checkbox"/> Subsequent Report	<input type="checkbox"/> Alter Casing	<input type="checkbox"/> Hydraulic Fracturing	<input type="checkbox"/> Reclamation	<input type="checkbox"/> Well Integrity
<input type="checkbox"/> Final Abandonment Notice	<input type="checkbox"/> Casing Repair	<input type="checkbox"/> New Construction	<input type="checkbox"/> Recomplete	<input checked="" type="checkbox"/> Other
	<input type="checkbox"/> Change Plans	<input type="checkbox"/> Plug and Abandon	<input type="checkbox"/> Temporarily Abandon	Change to Original A
	<input type="checkbox"/> Convert to Injection	<input type="checkbox"/> Plug Back	<input type="checkbox"/> Water Disposal	PD

13. Describe Proposed or Completed Operation: Clearly state all pertinent details, including estimated starting date of any proposed work and approximate duration thereof. If the proposal is to deepen directionally or recompleat horizontally, give subsurface locations and measured and true vertical depths of all pertinent markers and zones. Attach the Bond under which the work will be performed or provide the Bond No. on file with BLM/BIA. Required subsequent reports must be filed within 30 days following completion of the involved operations. If the operation results in a multiple completion or recompleat in a new interval, a Form 3160-4 must be filed once testing has been completed. Final Abandonment Notices must be filed only after all requirements, including reclamation, have been completed and the operator has determined that the site is ready for final inspection.

XTO Energy, Inc. respectfully requests to move the well pads associated with the Buttercup 27-34 Federal wells (1H-8H, 8 wells total) Westward to better accommodate Hackberry Trails and the anticipated rig.

XTO Energy, Inc. also respectfully requests to move the Bubbles 2215 wells (1H-8H, 8 wells total) to a single well pad, thereby reducing surface disturbance associated with 2-pads and to best accommodate drilling/development operations. ALL wells will still be located within the boundaries of the Mojo Jojo drill island.

Due to the shift of surface hole locations, requested length of access road, OHE, and flowlines to the Buttercup and Bubbles well pads have changed. An additional request is being submitted to add a buried flowline.

GC 11-8-18
Accepted for record - NMOCAppd JSR
10/29/18

Surface SR

covered under EA-DOI-BLM-NM-Po20-2018-0606 Same COA's

14. I hereby certify that the foregoing is true and correct.

Electronic Submission #440965 verified by the BLM Well Information System

For XTO ENERGY INCORPORATED, sent to the Carlsbad

Committed to AFMSS for processing by PRISCILLA PEREZ on 10/25/2018 (19PP0236SE)

Name (Printed/Typed) STEPHANIE RABADUE

Title REGULATORY ANALYST

Signature (Electronic Submission)

Date 10/24/2018

THIS SPACE FOR FEDERAL OR STATE OFFICE USE

Approved By

Title

Date

Conditions of approval, if any, are attached. Approval of this notice does not warrant or certify that the applicant holds legal or equitable title to those rights in the subject lease which would entitle the applicant to conduct operations thereon.

Office

Title 18 U.S.C. Section 1001 and Title 43 U.S.C. Section 1212, make it a crime for any person knowingly and willfully to make to any department or agency of the United States any false, fictitious or fraudulent statements or representations as to any matter within its jurisdiction.

(Instructions on page 2)

** BLM REVISED ** BLM REVISED ** BLM REVISED ** BLM REVISED ** BLM REVISED **

Additional data for EC transaction #440965 that would not fit on the form

32. Additional remarks, continued

Attachments:

1. Well List / Infrastructure Description & Tabulation
2. Buttercup ? Well Site Layout [All Wells]
3. Buttercup ? C102s (8)
4. Bubbles ? Well Site Layout [All Wells]
5. Bubbles ? C102s (8)
6. Access Road Plat
7. OHE Plat
8. Buried & Surface Flowline Plat

These changes have been previously approved under the Buttercup 27-34 Federal #1H, covered under:
EA-DOI-BLM-NM-P020-2018-0606.

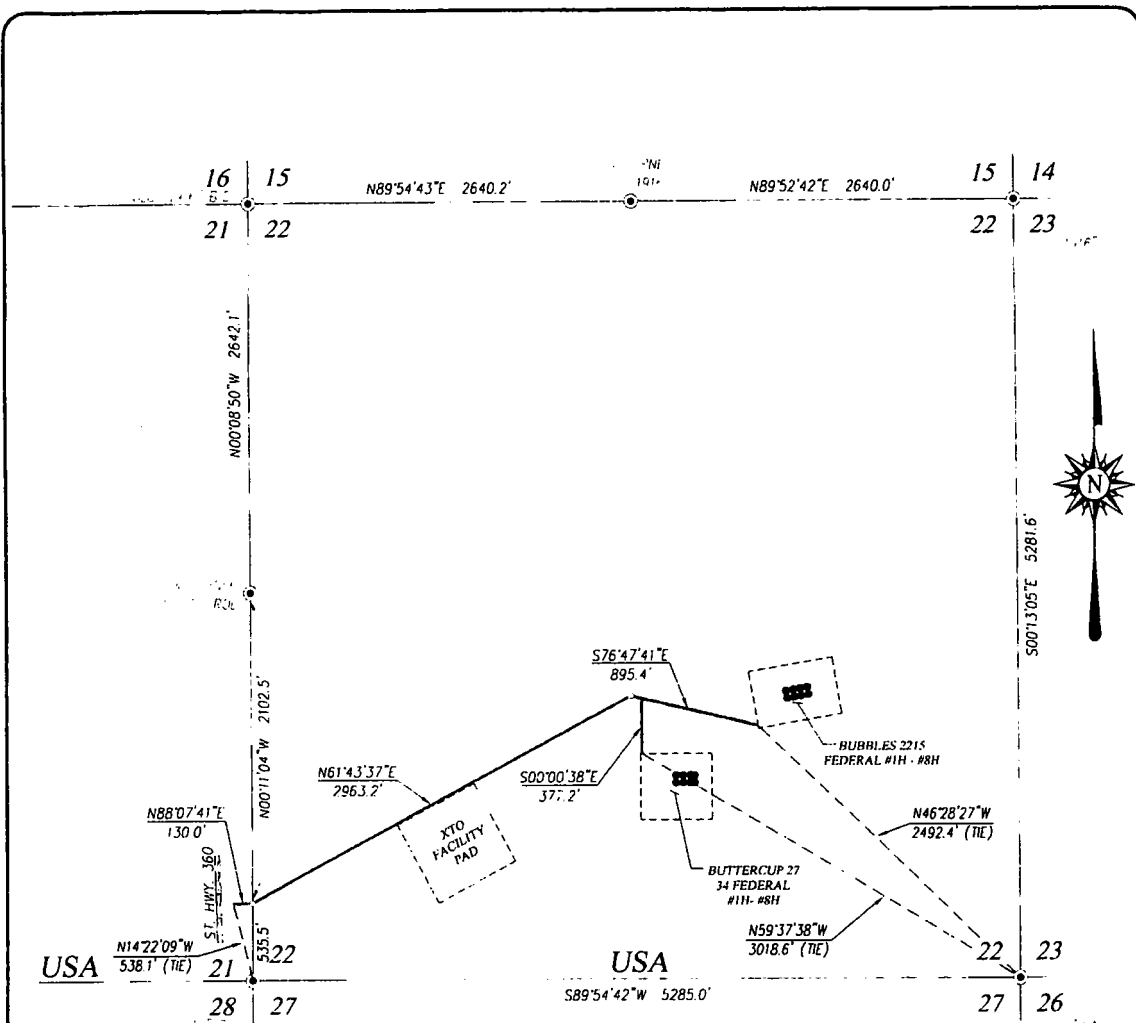

DESCRIPTION

SURVEY OF A STRIP OF LAND 30.0 FEET WIDE AND 4365.8 FEET OR 0.827 MILES IN LENGTH CROSSING USA LAND IN SECTIONS 21 & 22, TOWNSHIP 19 SOUTH, RANGE 30 EAST, N.M.P.M., EDDY COUNTY, NEW MEXICO, AND BEING 15.0 FEET LEFT AND 15.0 FEET RIGHT OF THE ABOVE PLATTED CENTERLINE SURVEY.

NOTE

BEARINGS SHOWN HEREON ARE MERCATOR GRID AND CONFORM TO THE NEW MEXICO COORDINATE SYSTEM "NEW MEXICO EAST ZONE" NORTH AMERICAN DATUM 1983. DISTANCES ARE SURFACE VALUES.

I, RONALD J. EIDSON, NEW MEXICO PROFESSIONAL SURVEYOR No. 3239, DO HEREBY CERTIFY THAT THIS SURVEY PLAT AND THE ACTUAL SURVEY ON THE GROUND UPON WHICH IT IS BASED WERE PERFORMED BY ME OR UNDER MY DIRECT SUPERVISION; THAT I AM RESPONSIBLE FOR THIS SURVEY; THAT THIS SURVEY MEETS THE MINIMUM STANDARDS FOR SURVEYING IN NEW MEXICO; AND THAT IT IS TRUE AND CORRECT TO THE BEST OF MY KNOWLEDGE AND BELIEF.

RONALD J. EIDSON *Ronald J. Eidson*

DATE: 6/24/2018

LEGEND

- - DENOTES FOUND CORNER AS NOTED
- - DENOTES CENTERLINE SURVEY

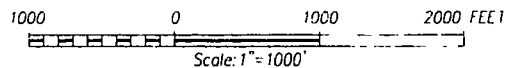

XTO ENERGY

SURVEY FOR AN ACCESS ROAD TO CONNECT THE BUTTERCUP 27 34 FEDERAL #1H THROUGH #8H WELLS & BUBBLES 2215 FEDERAL #1H THROUGH #8H WELLS CROSSING SECTIONS 21 & 22, TOWNSHIP 19 SOUTH, RANGE 30 EAST, N.M.P.M., EDDY COUNTY, NEW MEXICO



PROVIDING SURVEYING SERVICES
SINCE 1946
JOHN WEST SURVEYING COMPANY
412 N. DAL PASO HOBBS, N.M. 88240
(575) 393-3117 www.jwsc.biz
TBPLSW 10021000

Survey Date: 05/22/18	CAD Date: 06/27/18	Drawn By: LSL
W.O. No.: 18110649	Rev.	Rel. W.O.: 16110563
		Sheet 1 of 1

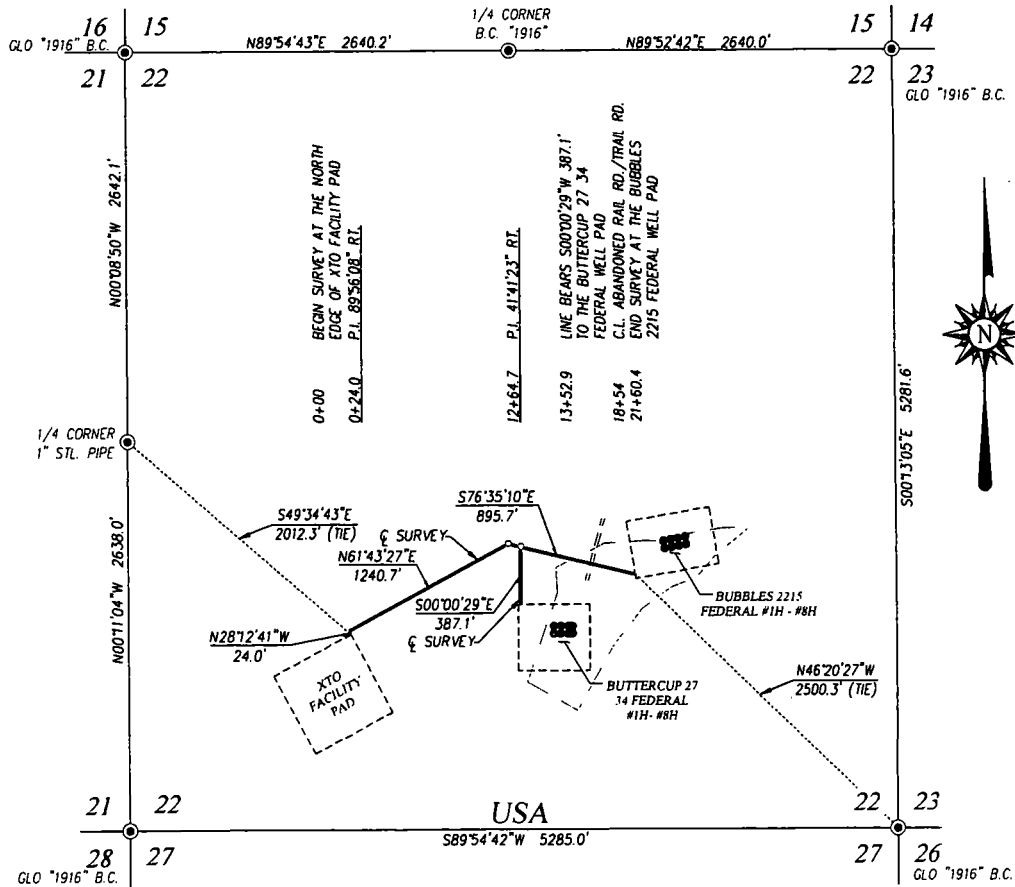

DESCRIPTION

SURVEY FOR A STRIP OF LAND 30.0 FEET WIDE AND 2547.5 FEET OR 0.482 MILES IN LENGTH CROSSING USA LAND IN SECTION 22, TOWNSHIP 19 SOUTH, RANGE 30 EAST, N.M.P.M., EDDY COUNTY, NEW MEXICO, AND BEING 15.0 FEET LEFT AND 15.0 FEET RIGHT OF THE ABOVE PLATTED CENTERLINE SURVEY.

NOTE

BEARINGS SHOWN HEREON ARE MERCATOR GRID AND CONFORM TO THE NEW MEXICO COORDINATE SYSTEM, "NEW MEXICO EAST ZONE" NORTH AMERICAN DATUM 1983. DISTANCES ARE SURFACE VALUES.

I, RONALD J. EIDSON, NEW MEXICO PROFESSIONAL SURVEYOR No. 3239, DO HEREBY CERTIFY THAT THIS SURVEY PLAT AND THE ACTUAL SURVEY ON THE GROUND UPON WHICH THIS WAS BASED WERE PERFORMED BY ME OR UNDER MY DIRECT SUPERVISION; THAT I AM RESPONSIBLE FOR THIS SURVEY; THAT THIS SURVEY MEETS THE MINIMUM STANDARDS FOR SURVEYING IN NEW MEXICO, AND THAT IT IS TRUE AND CORRECT TO THE BEST OF MY KNOWLEDGE AND BELIEF.

RONALD J. EIDSON *Ronald J. Eidson*

DATE: 06/29/2018

LEGEND

● DENOTES FOUND CORNER AS NOTED

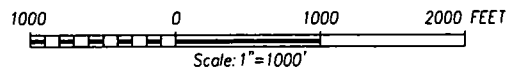

XTO ENERGY

BURIED & SURFACE FLOWLINE TO THE BUTTERCUP 27 34 FEDERAL WELL PAD & BUBBLES 22 15 FEDERAL WELL PAD CROSSING SECTION 22, TOWNSHIP 19 SOUTH, RANGE 30 EAST, N.M.P.M., EDDY COUNTY, NEW MEXICO

Survey Date: 05/23/18

CAD Date: 06/27/18

Drawn By: LSL

W.O. No.: 18110650

Rev.:

Rel. W.O.: 16110565

Sheet 1 of 1



USA

22 23
27 26

USA

28 27
33 34

USA

27 26
34 35

DESCRIPTION

THIS IS A SURVEY OF A 200' FEET WELL AND A 460' x 100' AREA IN EDDY COUNTY, NEW MEXICO, USA. THE SURVEY WAS CONDUCTED BY JOHN WEST SURVEYING COMPANY, INC. ON 05/24/18. THE SURVEY WAS CONDUCTED IN ACCORDANCE WITH THE NEW MEXICO SURVEYING ACT AND THE NEW MEXICO SURVEYING BOARD RULES. THE SURVEY WAS CONDUCTED IN ACCORDANCE WITH THE NEW MEXICO SURVEYING ACT AND THE NEW MEXICO SURVEYING BOARD RULES. THE SURVEY WAS CONDUCTED IN ACCORDANCE WITH THE NEW MEXICO SURVEYING ACT AND THE NEW MEXICO SURVEYING BOARD RULES.

LEGEND

• SURVEYED POINTS
• ABANDONED RAIL ROAD
• UNKNOWN POINT

NOTE: THE SURVEY WAS CONDUCTED IN ACCORDANCE WITH THE NEW MEXICO SURVEYING ACT AND THE NEW MEXICO SURVEYING BOARD RULES. THE SURVEY WAS CONDUCTED IN ACCORDANCE WITH THE NEW MEXICO SURVEYING ACT AND THE NEW MEXICO SURVEYING BOARD RULES. THE SURVEY WAS CONDUCTED IN ACCORDANCE WITH THE NEW MEXICO SURVEYING ACT AND THE NEW MEXICO SURVEYING BOARD RULES.

JOHN WEST SURVEYING COMPANY
411 N. DAL PASO, HOBBS, N.M. 78240
(505) 393-3117 www.jws.biz
TBP: 10021000

NOTE

BEARING SHOWN ARE MEASURED IN DEGREES, MINUTES AND SECONDS. THE SURVEY WAS CONDUCTED IN ACCORDANCE WITH THE NEW MEXICO SURVEYING ACT AND THE NEW MEXICO SURVEYING BOARD RULES. THE SURVEY WAS CONDUCTED IN ACCORDANCE WITH THE NEW MEXICO SURVEYING ACT AND THE NEW MEXICO SURVEYING BOARD RULES. THE SURVEY WAS CONDUCTED IN ACCORDANCE WITH THE NEW MEXICO SURVEYING ACT AND THE NEW MEXICO SURVEYING BOARD RULES.

XTO ENERGY

SURVEY FOR AN ELECTRIC LINE TO THE BUBBLES 2215 FEDERAL #1H THROUGH #8H WELLS AND BUTTERCUP 27 34 FEDERAL #1H THROUGH #8H WELLS CROSSING SECTIONS 21, 22, 28 & 33, TOWNSHIP 19 SOUTH, RANGE 30 EAST, N.M.P.M., EDDY COUNTY, NEW MEXICO

Survey Date: 05/24/18 CAD Date: 06/27/18 Drawn By: LSL
W.O. No.: 18110651 Rev: Rel. W.O.: 16110564 Sheet 1 of 1

Well Name	SHL	ULSTR	BHL	ULSTR	County	Flowline Length:
Buttercup 27-34 Federal #1H	1330'FSL & 2409'FEL	J-22-19S-30E	200'FSL & 400'FWL	M-34-19S-30E	Eddy	1651.8
Buttercup 27-34 Federal #2H	1330'FSL & 2379'FEL	J-22-19S-30E	200'FSL & 1820'FWL	N-34-19S-30E	Eddy	1651.8
Buttercup 27-34 Federal #3H	1330'FSL & 2349'FEL	J-22-19S-30E	200'FSL & 820'FEL	O-34-19S-30E	Eddy	1651.8
Buttercup 27-34 Federal #4H	1330'FSL & 2319'FEL	J-22-19S-30E	200'FSL & 400'FEL	P-34-19S-30E	Eddy	1651.8
Buttercup 27-34 Federal #5H	1280'FSL & 2409'FEL	J-22-19S-30E	200'FSL & 660'FWL	M-34-19S-30E	Eddy	1651.8
Buttercup 27-34 Federal #6H	1280'FSL & 2379'FEL	O-22-19S-30E	200'FSL & 1980'FWL	N-34-19S-30E	Eddy	1651.8
Buttercup 27-34 Federal #7H	1280'FSL & 2349'FEL	O-22-19S-30E	200'FSL & 1980'FEL	O-34-19S-30E	Eddy	1651.8
Buttercup 27-34 Federal #8H	1280'FSL & 2319'FEL	O-22-19S-30E	200'FSL & 660'FEL	P-34-19S-30E	Eddy	1651.8
Bubbles 2215 Federal #1H	1906'FSL & 1599'FEL	J-22-19S-30E	200'FNL & 400'FWL	D-15-19S-30E	Eddy	2160.4
Bubbles 2215 Federal #2H	1914.5'FSL & 1549.8'FEL	J-22-19S-30E	200'FNL & 1820'FWL	C-15-19S-30E	Eddy	2160.4
Bubbles 2215 Federal #3H	1923'FSL & 1500.5'FEL	J-22-19S-30E	200'FNL & 1820'FEL	B-15-19S-30E	Eddy	2160.4
Bubbles 2215 Federal #4H	1931.5'FSL & 1451.2'FEL	J-22-19S-30E	200'FNL & 400'FEL	A-15-19S-30E	Eddy	2160.4
Bubbles 2215 Federal #5H	1955.3'FSL & 1607.5'FEL	J-22-19S-30E	200'FNL & 660'FWL	D-15-19S-30E	Eddy	2160.4
Bubbles 2215 Federal #6H	1963.8'FSL & 1558.2'FEL	J-22-19S-30E	220'FNL & 1980'FWL	C-15-19S-30E	Eddy	2160.4
Bubbles 2215 Federal #7H	1972.3'FSL & 1508.9'FEL	J-22-19S-30E	200'FNL & 1980'FEL	B-15-19S-30E	Eddy	2160.4
Bubbles 2215 Federal #8H	1980.8'FSL & 1459.6'FEL	J-22-19S-30E	200'FNL & 660'FEL	A-15-19S-30E	Eddy	2160.4

Infrastructure:

Access Road Length/Acres:	4356.8' / 3.000 Acres	Plat Attached
OHE Length/Acres:	14669.4' / No Add'l Acreage; In Road Corridor	Plat Attached

Flowline Information: All FL's Will Follow Approved Disturbance. Plat Attached.

16 [One per Well] 8" or Less, Buried, Full-Stream [Oil, Gas & Water] Steel or Poly [Variable to Inventory] Flowlines.

MAOP: 750psi, Maximum Safety Pressure [burst]: 1440psi

16 [One per Well] 4" or Less, Surface, Full-Stream [Oil, Gas & Water] Steel or Poly [Variable to Inventory] Flowlines.

MAOP: 125psi, Maximum Safety Pressure [burst]: 750psi

WELL SITE PLAN

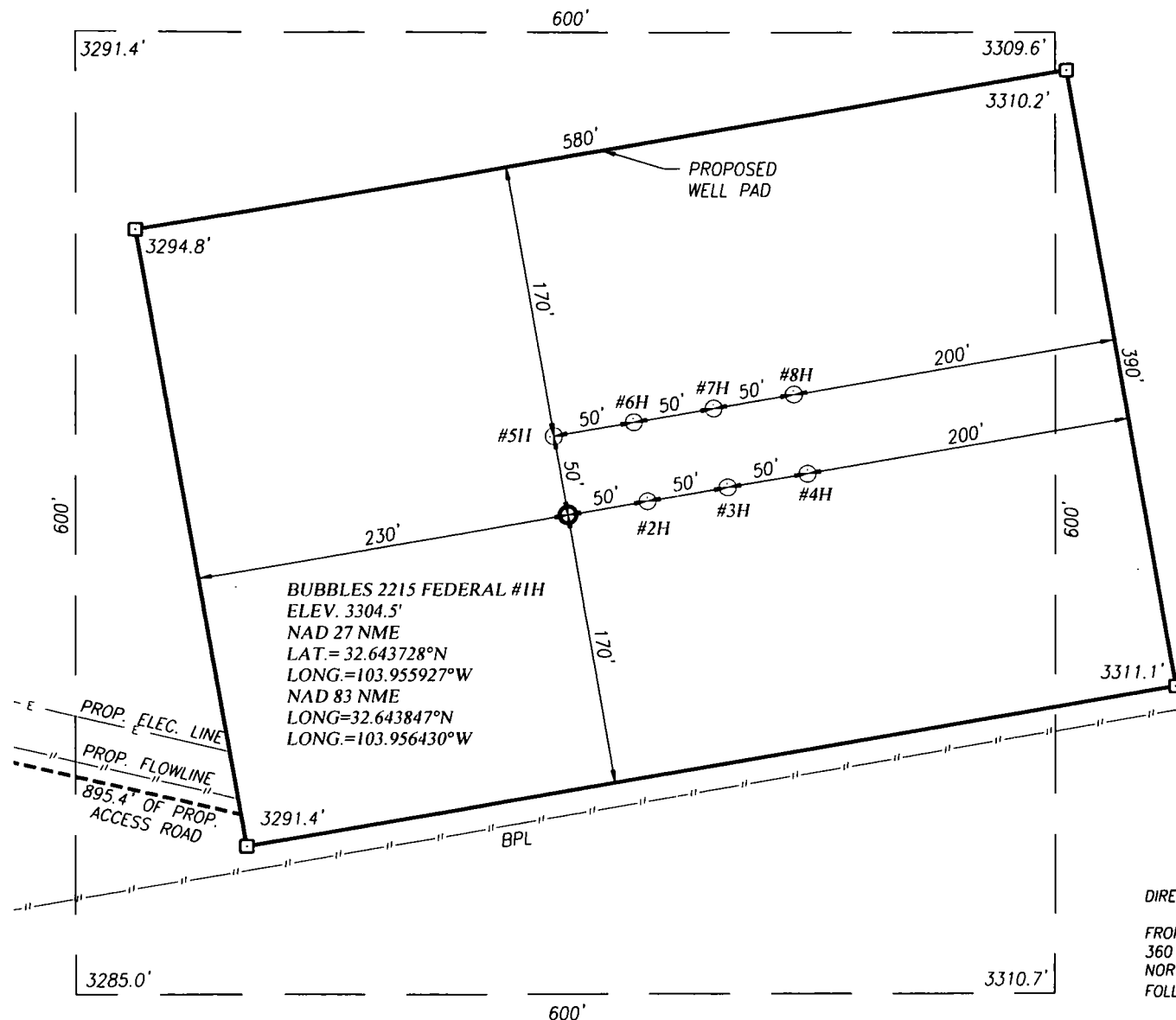

DIRECTIONS TO LOCATION:

FROM THE INTERSECTION OF US. HWY. 62-180 AND STATE HWY. 360 GO NORTH APPROX. 7.0 MILES TURN RIGHT AND GO NORTHEAST APPROX. 1.8 MILES. TO ROAD SURVEY STAKE FOLLOW ROAD SURVEY 895.4' SE TO LOCATION.

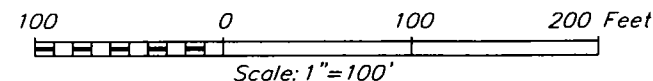

XTO ENERGY

BUBBLES 2215 FEDERAL #1H WELL LOCATED 1906 FEET FROM THE SOUTH LINE AND 1599 FEET FROM THE EAST LINE OF SECTION 22, TOWNSHIP 19 SOUTH, RANGE 30 EAST, N.M.P.M., EDDY COUNTY, NEW MEXICO

Survey Date: 05/21/18	CAD Date: 06/26/18	Drawn By: LSL
W.O. No.: 18110618	Rev. :	Rel. W.O.:
		Sheet 1 of 1

NOTE:
SEE "TOPOGRAPHICAL AND ACCESS ROAD MAP" FOR PROPOSED ROAD LOCATION.



PROVIDING SURVEYING SERVICES
SINCE 1946
JOHN WEST SURVEYING COMPANY
412 N. DAL PASO HOBBS, N.M. 88240
(575) 393-3117 www.jwsc.biz
TBPLS# 10021000

DISTRICT I
1625 N. French Dr., Hobbs, NM 88240
Phone: (575) 393-6161 Fax: (575) 393-0720

DISTRICT II
811 S. First St., Artesia, NM 88210
Phone: (575) 748-1283 Fax: (575) 748-9720

DISTRICT III
1000 Rio Brazos Road, Aztec, NM 87410
Phone: (505) 334-6178 Fax: (505) 334-6170

DISTRICT IV
1220 S. St. Francis Dr., Santa Fe, NM 87505
Phone: (505) 476-3460 Fax: (505) 476-3462

State of New Mexico
Energy, Minerals & Natural Resources Department
OIL CONSERVATION DIVISION
1220 South St. Francis Dr.
Santa Fe, New Mexico 87505

AMENDED REPORT

WELL LOCATION AND ACREAGE DEDICATION PLAT

API Number 30-015-45135		Pool Code 97090		Well Name Hackberry; Bone Spring, NW					
Property Code 322180		Property Name BUTTERCUP 27-34 FEDERAL				Well Number 3H			
OGRID No. 005380		Operator Name XTO ENERGY				Elevation 3293'			
Surface Location									
UL or lot No. J	Section 22	Township 19-S	Range 30-E	Lot Idn	Feet from the 1330	North/South line SOUTH	Feet from the 2349	East/West line EAST	County EDDY
Bottom Hole Location If Different From Surface									
UL or lot No. O	Section 34	Township 19-S	Range 30-E	Lot Idn	Feet from the 200	North/South line SOUTH	Feet from the 1820	East/West line EAST	County EDDY
Dedicated Acres 240		Joint or Infill		Consolidation Code		Order No			

NO ALLOWABLE WILL BE ASSIGNED TO THIS COMPLETION UNTIL ALL INTERESTS HAVE BEEN CONSOLIDATED OR A NON-STANDARD UNIT HAS BEEN APPROVED BY THE DIVISION

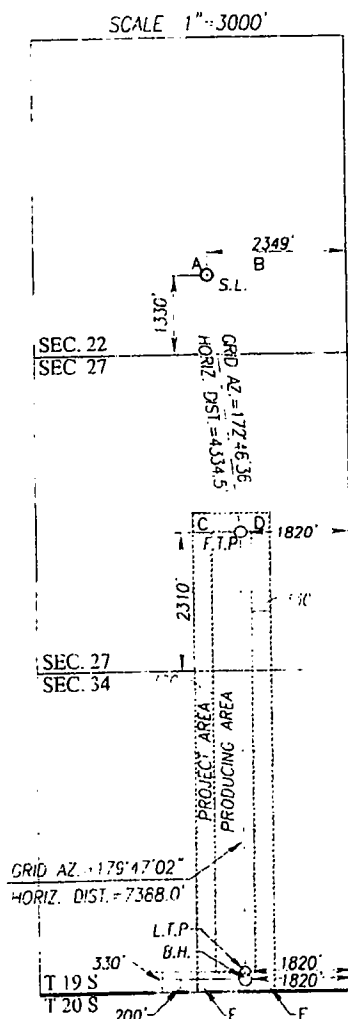

SCALE: 1"=3000'

GEODETIC COORDINATES	GEODETIC COORDINATES
NAD 83 NME	NAD 27 NME
SURFACE LOCATION	SURFACE LOCATION
Y= 597591.4 N	Y= 597529.0 N
X= 656601.8 E	X= 615422.0 E
LAT.=32.642269° N	LAT.=32.642149° N
LONG.=103.958866° W	LONG.=103.958362° W
FIRST TAKE POINT	FIRST TAKE POINT
NAD 83 NME	NAD 27 NME
Y= 593292.3 N	Y= 593230.0 N
X= 657146.7 E	X= 615966.8 E
LAT.=32.630446° N	LAT.=32.630327° N
LONG.=103.957145° W	LONG.=103.956642° W

CORNER COORDINATES TABLE
NAD 27 NME

A	Y=	597518.2	N, X=	615129.3	E
B	- Y=	597520.6	N, X=	616449.9	E
C	- Y=	593559.6	N, X=	615142.5	E
D	- Y=	593561.9	N, X=	616463.8	E
E	- Y=	585642.5	N, X=	615168.3	E
F	- Y=	585644.9	N, X=	616491.6	E

CORNER COORDINATES TABLE
NAD 83 NME

A	-	Y=	597580.6	N,	X=	656309.1	E
B	-	Y=	597583.0	N,	X=	657629.8	E
C	-	Y=	593621.9	N,	X=	656322.5	E
D	-	Y=	593624.2	N,	X=	657643.8	E
E	-	Y=	585704.6	N,	X=	656348.4	E
F	-	Y=	585707.0	N,	X=	657671.7	E

LAST TAKE POINT	LAST TAKE POINT
NAD 85 NME	NAD 27 NME
Y= 586036.0 N	Y= 585973.9 N
X= 657174.1 E	X= 615994.0 E
LAT=32.610501° N	LAT=32.610382° N
LONG=103.957140° W	LONG=103.956637° W

BOTTOM HOLE LOCATION	BOTTOM HOLE LOCATION
NAD 83 NME	NAD 27 NME
Y= 585906.1 N	Y= 585843.9 N
X= 657174.6 E	X= 615994.4 E
LAT.=32.610144° N	LAT.=32.610024° N
LONG.=103.957140° W	LONG.=103.956637° W

I hereby certify that the information herein is true and complete to the best of my knowledge and belief, and that this organization either owns a working interest or unleased mineral interest in the land including the proposed bottom hole location or has a right to drill this well at this location pursuant to a contract with an owner of such mineral or working interest, or to a voluntary pooling agreement or a compulsory pooling order heretofore entered by the division

Signature: Auphamee Rabodine Date: 8.02.18

Stephane Rabadiu
Printed Name

Stephanie - rabadue@xtoenergy.com

I hereby certify that the well location shown on this plan was plotted from field notes of actual surveys made by me or under my supervision, and that the same is true and correct to the best of my belief.

MAY 14, 2018

Date of Survey _____
Signature & Seal of Professional Surveyor _____

Ronald J. Eidson 6/12/2018
Certificate Number Gary G. Eidson 12641
Ronald J. Eidson 3230
ACK REL WO 16110008 IWSC WO 18110610