

UNITED STATES
DEPARTMENT OF THE INTERIOR
BUREAU OF LAND MANAGEMENT

OCD Artesia

FORM APPROVED
OMB No. 1004-0137
Expires: July 31, 2010

WELL COMPLETION OR RECOMPLETION REPORT AND LOG

1a. Type of Well <input checked="" type="checkbox"/> Oil Well <input type="checkbox"/> Gas Well <input type="checkbox"/> Dry <input type="checkbox"/> Other			5. Lease Serial No. NMNM59386		
b. Type of Completion <input checked="" type="checkbox"/> New Well <input type="checkbox"/> Work Over <input type="checkbox"/> Deepen <input type="checkbox"/> Plug Back <input type="checkbox"/> Diff. Resvr. Other _____			6. If Indian, Allottee or Tribe Name		
2. Name of Operator OXY USA INCORPORATED			Contact: JANA MENDIOLA E-Mail: janalyn_mendiola@oxy.com		
3. Address 5 GREENWAY PLAZA SUITE 110 HOUSTON, TX 77046-0521			3a. Phone No. (include area code) Ph: 432-685-5936		
4. Location of Well (Report location clearly and in accordance with Federal requirements)* Sec 1 T25S R29E Mer NMP At surface Lot 1 940FNL 1283FEL 32.163987 N Lat, 103.933601 W Lon Sec 36 T24S R29E Mer NMP At top prod interval reported below SWSE 369FSL 2132FEL 32.167498 N Lat, 103.936375 W Lon Sec 25 T24S R29E Mer NMP At total depth NWNE 195FNL 2174FEL 32.195161 N Lat, 103.936391 W Lon			8. Lease Name and Well No. CORRAL CANYON 36-25 FED COM 24H		
14. Date Spudded 02/22/2018			15. Date T.D. Reached 04/27/2018		
16. Date Completed <input type="checkbox"/> D & A <input checked="" type="checkbox"/> Ready to Prod. 06/06/2018			9. API Well No. 30-015-44634-00-S1		
18. Total Depth: MD 19803 TVD 9156			19. Plug Back T.D.: MD 19741 TVD 9157		
20. Depth Bridge Plug Set: MD TVD			10. Field and Pool, or Exploratory PIERCE CROSSING-BONE SPRING, E		
21. Type Electric & Other Mechanical Logs Run (Submit copy of each) MUDLOG			11. Sec., T., R., M., or Block and Survey or Area Sec 1 T25S R29E Mer NMP		
22. Was well cored? <input checked="" type="checkbox"/> No <input type="checkbox"/> Yes (Submit analysis) Was DST run? <input checked="" type="checkbox"/> No <input type="checkbox"/> Yes (Submit analysis) Directional Survey? <input type="checkbox"/> No <input checked="" type="checkbox"/> Yes (Submit analysis)			12. County or Parish EDDY		
13. State NM			17. Elevations (DF, KB, RT, GL)* 3136 GL		

23. Casing and Liner Record (Report all strings set in well)

Hole Size	Size/Grade	Wt. (#/ft.)	Top (MD)	Bottom (MD)	Stage Cementer Depth	No. of Sk. & Type of Cement	Slurry Vol. (BBL)	Cement Top*	Amount Pulled
14.750	10.750 J55	45.5	0	658		762	185	0	
9.875	7.625 L80	26.4	0	8648	3369	1904	653	0	
6.750	5.500 P110	20.0	0	19788		867	222	5450	

24. Tubing Record

Size	Depth Set (MD)	Packer Depth (MD)	Size	Depth Set (MD)	Packer Depth (MD)	Size	Depth Set (MD)	Packer Depth (MD)

25. Producing Intervals

Formation	Top	Bottom	Perforated Interval	Size	No. Holes	Perf. Status
A) BONE SPRING 2ND			9772 TO 19624	0.370	1200	ACTIVE
B)						
C)						
D)						

27. Acid, Fracture, Treatment, Cement Squeeze, Etc.

Depth Interval	Amount and Type of Material
9772 TO 19624	12287184G SLICKWATER + 7182G 7.5% HCL ACID W/15031670# SAND

28. Production - Interval A

Date First Produced	Test Date	Hours Tested	Test Production	Oil BBL	Gas MCF	Water BBL	Oil Gravity Corr. API	Gas Gravity	Production Method
06/09/2018	08/02/2018	24	→	2317.0	2260.0	2350.0			FLows FROM WELL
Choke Size	Tbg. Press. Flwg. SI	Csg. Press.	24 Hr. Rate	Oil BBL	Gas MCF	Water BBL	Gas:Oil Ratio	Well Status	
128/128	SI	630.0	→	2317	2260	2350	975	POV	

28a. Production - Interval B

Date First Produced	Test Date	Hours Tested	Test Production	Oil BBL	Gas MCF	Water BBL	Oil Gravity Corr. API	Gas Gravity	Production Method
			→						
Choke Size	Tbg. Press. Flwg. SI	Csg. Press.	24 Hr. Rate	Oil BBL	Gas MCF	Water BBL	Gas:Oil Ratio	Well Status	
	SI		→						

(See Instructions and spaces for additional data on reverse side)

ELECTRONIC SUBMISSION #432355 VERIFIED BY THE BLM WELL INFORMATION SYSTEM

** BLM REVISED ** BLM REVISED ** BLM REVISED ** BLM REVISED ** BLM REVISED **

Reclamation Due: 12/6/2018

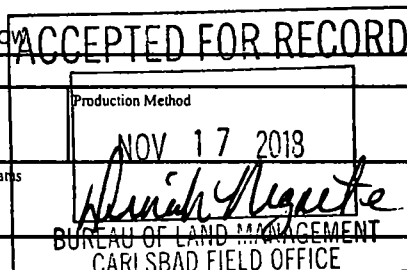

28b. Production - Interval C

Date First Produced	Test Date	Hours Tested	Test Production	Oil BBL	Gas MCF	Water BBL	Oil Gravity Corr. API	Gas Gravity	Production Method
			→						
Choke Size	Tbg. Press. Flwg. SI	Csg. Press.	24 Hr. Rate	Oil BBL	Gas MCF	Water BBL	Gas:Oil Ratio	Well Status	
			→						

28c. Production - Interval D

Date First Produced	Test Date	Hours Tested	Test Production	Oil BBL	Gas MCF	Water BBL	Oil Gravity Corr. API	Gas Gravity	Production Method
			→						
Choke Size	Tbg. Press. Flwg. SI	Csg. Press.	24 Hr. Rate	Oil BBL	Gas MCF	Water BBL	Gas:Oil Ratio	Well Status	
			→						

29. Disposition of Gas(Sold, used for fuel, vented, etc.)
SOLD

30. Summary of Porous Zones (Include Aquifers):

Show all important zones of porosity and contents thereof: Cored intervals and all drill-stem tests, including depth interval tested, cushion used, time tool open, flowing and shut-in pressures and recoveries.

31. Formation (Log) Markers

Formation	Top	Bottom	Descriptions, Contents, etc.	Name	Top
					Meas. Depth
BELL CANYON	3372	4283	OIL, GAS, WATER	RUSTLER	519
CHERRY CANYON	4284	5645	OIL, GAS, WATER	SALADO	985
BRUSHY CANYON	5646	7186	OIL, GAS, WATER	CASTILE	1876
BONE SPRING	7187	8197	OIL, GAS, WATER	DELAWARE	3346
BONE SPRING 1ST	8198	9106	OIL, GAS, WATER	BELL CANYON	3372
BONE SPRING 2ND	9107	9157	OIL, GAS, WATER	CHERRY CANYON	4284
				BRUSHY CANYON	5646
				BONE SPRING	7187

32. Additional remarks (include plugging procedure):
52. FORMATION (LOG) MARKERS CONTD.

1ST BONE SPRINGS 8198'M
2ND BONE SPRINGS 9107'M

Logs were mailed 8/22/18.

33. Circle enclosed attachments:

- Electrical/Mechanical Logs (1 full set req'd.)
- Geologic Report
- DST Report
- Directional Survey
- Sundry Notice for plugging and cement verification
- Core Analysis
- Other:

34. I hereby certify that the foregoing and attached information is complete and correct as determined from all available records (see attached instructions):

Electronic Submission #432355 Verified by the BLM Well Information System.
For OXY USA INCORPORATED, sent to the Carlsbad
Committed to AFMSS for processing by DUNCAN WHITLOCK on 09/06/2018 (18DW0226SE)

Name (please print) DAVID STEWART

Title REGULATORY ADVISOR

Signature (Electronic Submission)

Date 08/22/2018

Title 18 U.S.C. Section 1001 and Title 43 U.S.C. Section 1212, make it a crime for any person knowingly and willfully to make to any department or agency of the United States any false, fictitious or fraudulent statements or representations as to any matter within its jurisdiction.

**** REVISED ** REVISED ** REVISED ** REVISED ** REVISED ** REVISED ** REVISED ** REVISED ****

Additional data for transaction #432355 that would not fit on the form

32. Additional remarks, continued

Log Header, Directional Survey (certified copy to follow), As-Drilled Amended C-102 plat & WBD are attached.

District I
1623 N. French Dr., Hobbs, NM 88240
Phone: (775) 393-8161 Fax: (775) 393-0720
District II
911 S. First St., Artesia, NM 88210
Phone: (775) 748-1283 Fax: (775) 748-9720
District III
1000 Rio Grande Road, Aztec, NM 87410
Phone: (505) 334-6178 Fax: (505) 334-6170
District IV
1220 S. St. Francis Dr., Santa Fe, NM 87503
Phone: (505) 476-3460 Fax: (505) 476-3462

State of New Mexico
Energy, Minerals & Natural Resources Department
OIL CONSERVATION DIVISION
1220 South St. Francis Dr.
Santa Fe, NM 87505

Form C-102
Revised August 1, 2011
Submit one copy to appropriate
District Office

☒ AMENDED REPORT
(As-Drilled)

WELL LOCATION AND ACREAGE DEDICATION PLAT

API Number 30-015-44634	Pool Code 96473	Pool Name Pierce Crossing Bone Spring, East
Property Code 320631	Property Name CORRAL CANYON "36-25" FEDERAL COM	Well Number 24H
OGRID No. 16696	Operator Name OXY USA INC.	Elevation 3135.9'

Surface Location

UL or lot no.	Section	Township	Range	Lot Idn	Feet from the	North/South line	Feet from the	East/West line	County
1	1	25 SOUTH	29 EAST, N.M.P.M.		940'	NORTH	1283'	EAST	EDDY

Bottom Hole Location If Different From Surface

UL or lot no.	Section	Township	Range	Lot Idn	Feet from the	North/South line	Feet from the	East/West line	County
B	25	24 SOUTH	29 EAST, N.M.P.M.		180'	NORTH	2140'	EAST	EDDY
Dedicated Acres 320	Joint or Infill Y	Consolidation Code	Order No. BP- 374 FNL 2184 FEL TP- 369 FSL 2132 FEL						

No allowable will be assigned to this completion until all interests have been consolidated or a non-standard unit has been approved by the division.

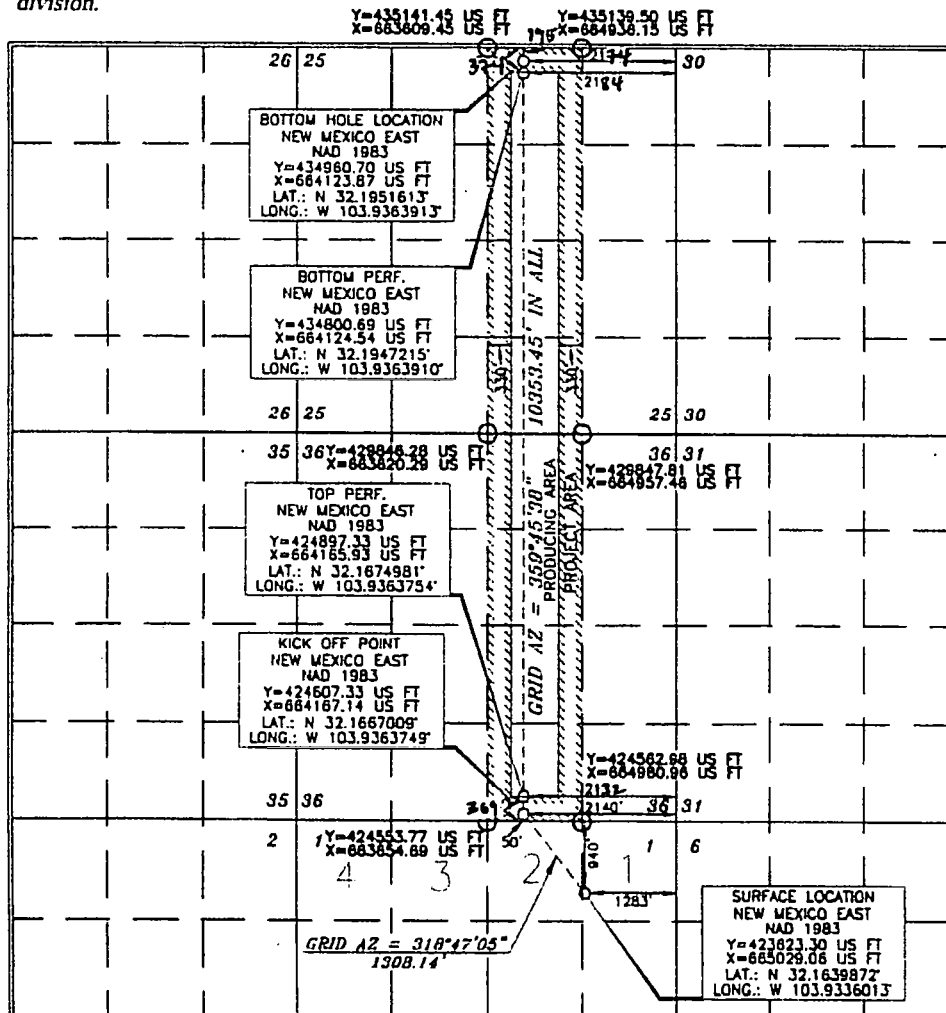

OPERATOR CERTIFICATION

I hereby certify that the information contained herein is true and complete to the best of my knowledge and belief, and that this organization either owns a working interest or undivided mineral interest in the land including the proposed bottom hole location or has a right to drill this well at this location pursuant to a contract with an owner of such a mineral or working interest, or to a voluntary pooling agreement or a compulsory pooling order heretofore approved by the division.

Signature: **Jana Mendiola**
Date: **5/29/18**
Printed Name: **Jana Mendiola**
E-mail Address: **jana-mendiola@oxy.com**

SURVEYOR CERTIFICATION

I hereby certify that the well location shown on this plat was plotted from a true and correct survey made by me or under my supervision, and that the same is true and correct to the best of my belief.

Date of Survey: **AUGUST 11, 2017**
Signature and Seal: **Professional Surveyor**
Certificate Number: **15079**

Signature: **Jimmy [Signature]**
Certificate Number: **15079**