

NM OIL CONSERVATION  
ARTESIA DISTRICT

NOV 28 2018

District I  
1625 N. French Dr., Hobbs, NM 88240  
Phone: (575) 393-6161 Fax: (575) 393-0720  
District II  
811 S. First St., Artesia, NM 88210  
Phone: (575) 748-1283 Fax: (575) 748-9720  
District III  
1000 Rio Brazos Road, Aztec, NM 87410  
Phone: (505) 334-6178 Fax: (505) 334-6170  
District IV  
1220 S. St. Francis Dr., Santa Fe, NM 87505  
Phone: (505) 476-3460 Fax: (505) 476-3462

State of New Mexico  
Energy, Minerals & Natural Resources Department  
OIL CONSERVATION DIVISION  
1220 South St. Francis Dr.  
Santa Fe, NM 87505

Form C-102  
Revised August 1, 2011  
Submit one copy to appropriate  
District Office

☐ AMENDED REPORT

WELL LOCATION AND ACREAGE DEDICATION PLAT

<sup>1</sup> API Number <b>30-015-45274</b>		<sup>2</sup> Pool Code <b>98220</b>	<sup>3</sup> Pool Name <b>PURPLE SAGE WOLFCAMP GAS POOL</b>
<sup>4</sup> Property Code <b>322483</b>	<sup>5</sup> Property Name <b>FRONTIER 32-23-26 STATE</b>		<sup>6</sup> Well Number <b>431H</b>
<sup>7</sup> OGRID No. <b>246289</b>	<sup>8</sup> Operator Name <b>RKI EXPLORATION &amp; PRODUCTION, LLC</b>		<sup>9</sup> Elevation <b>3,437'</b>

<sup>10</sup> Surface Location

UL or lot no.	Section	Township	Range	Lot Idn	Feet from the	North/South line	Feet from the	East/West line	County
P	32	23 S	26 E		248	SOUTH	350	EAST	EDDY

<sup>11</sup> Bottom Hole Location If Different From Surface

UL or lot no.	Section	Township	Range	Lot Idn	Feet from the	North/South line	Feet from the	East/West line	County
M	32	23 S	26 E		330	SOUTH	230	WEST	EDDY

<sup>12</sup> Dedicated Acres <b>640 ACRES</b>	<sup>13</sup> Joint or Infill	<sup>14</sup> Consolidation Code	<sup>15</sup> Order No.
---	-------------------------------	----------------------------------	-------------------------

**820**  
No allowable will be assigned to this completion until all interests have been consolidated or a non-standard unit has been approved by the division.

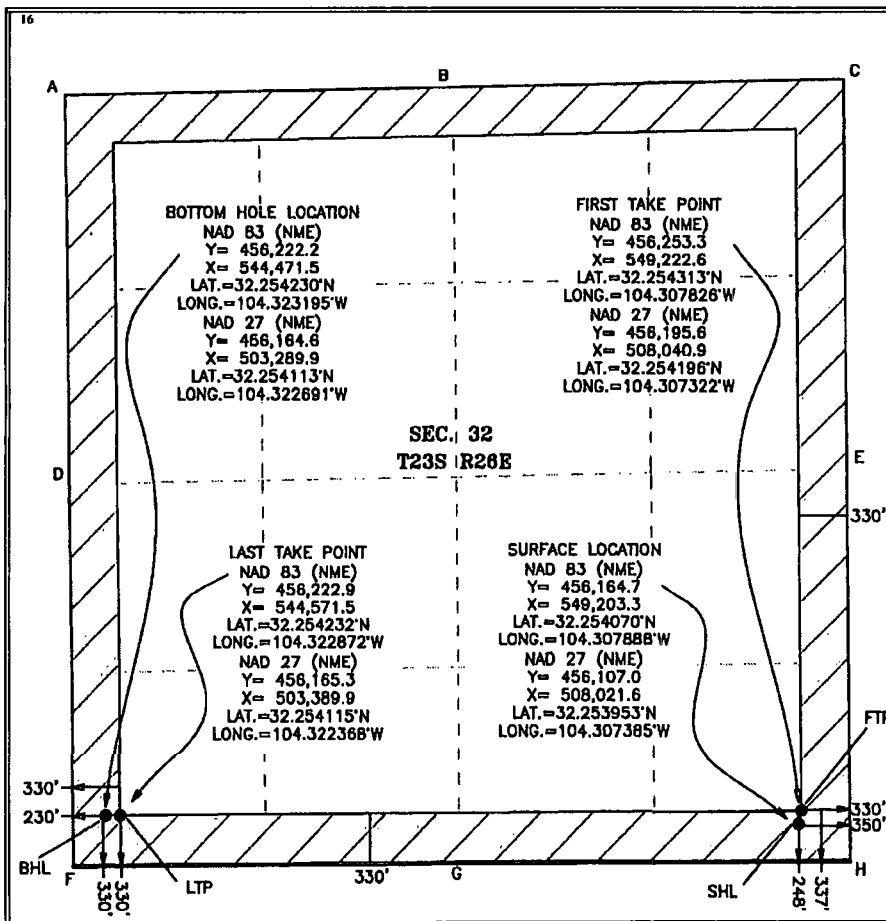

<sup>17</sup> OPERATOR CERTIFICATION

I hereby certify that the information contained herein is true and complete to the best of my knowledge and belief, and that this organization either owns a working interest or unleased mineral interest in the land including the proposed bottom hole location or has a right to drill this well at this location pursuant to a contract with an owner of such a mineral or working interest, or to a voluntary pooling agreement or a compulsory pooling order heretofore entered by the division.

*Josh Walker* 8/30/18  
Signature Date

Josh Walker  
Printed Name

josh.walker@wprenergy.com  
Email Address

<sup>18</sup> SURVEYOR CERTIFICATION

I hereby certify that the well location shown on this plat was plotted from field notes of actual surveys made by me or under my supervision, and that the same is true and correct to the best of my belief.

08-30-2018

Date of Survey

Signature and Seal of  
Professional Surveyor:

*Mark Dillon Harp*  
Signature

MARK DILLON HARP 23786  
Certificate Number



RR/AV 2018041048

RWP 12-7-18

# COORDINATES

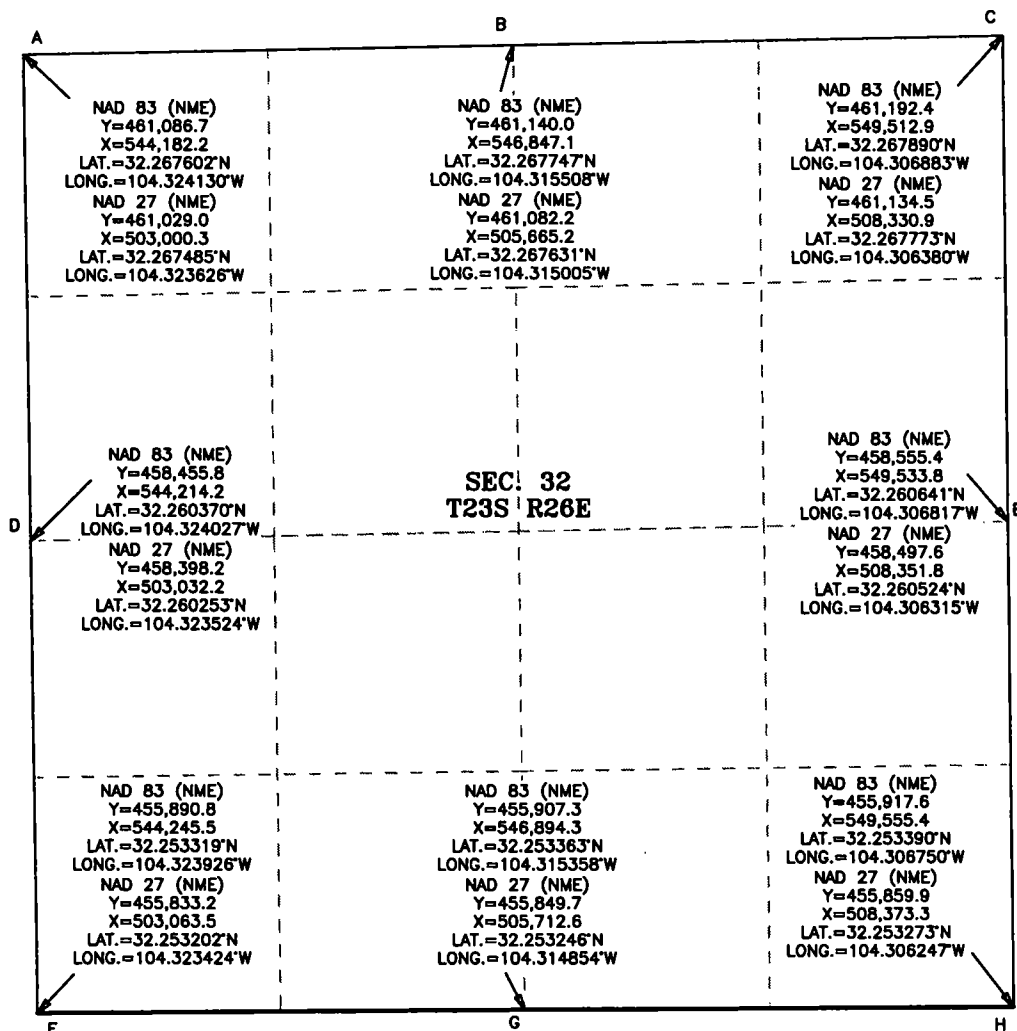

SECTION 32 TOWNSHIP 23S RANGE 26E N.M.P.M.

COUNTY: EDDY STATE: N.M.

OPERATOR: RKI EXPLORATION & PRODUCTION, LLC

SHL	FTP	LTP	BHL
350' FEL & 248' FSL	330' FEL & 337' FSL	330' FWL & 330' FSL	230' FWL & 330' FSL
NAD 83 NME	NAD 83 NME	NAD 83 NME	NAD 83 NME
Y= 456,164.7	Y= 456,253.3	Y= 456,222.9	Y= 456,222.2
X= 549,203.3	X= 549,222.6	X= 544,571.5	X= 544,471.5
LAT.= 32.254070°N	LAT.=32.254313°N	LAT.=32.254232°N	LAT.=32.254230°N
LONG.=104.307888°W	LONG.=104.307826°W	LONG.=104.322872°W	LONG.=104.323195°W
NAD 27 NME	NAD 27 NME	NAD 27 NME	NAD 27 NME
Y= 456,107.0	Y= 456,195.6	Y= 456,165.3	Y= 456,164.6
X= 508,021.6	X= 508,040.9	X= 503,389.9	X= 503,289.9
LAT.=32.253953°N	LAT.=32.254196°N	LAT.=32.254115°N	LAT.=32.254113°N
LONG.=104.307385°W	LONG.=104.307322°W	LONG.=104.322368°W	LONG.=104.322691°W



550 Bailey Ave., 205 - Fort Worth, TX 76107  
 Ph: 817.349.9800 - Fax: 979.732.5271  
 TBPE Firm 17957 | TBPLS Firm 10193887  
[www.fscinc.net](http://www.fscinc.net)  
 © COPYRIGHT 2018 - ALL RIGHTS RESERVED

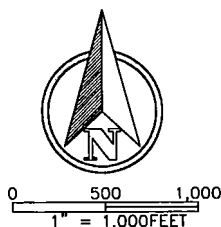

2018041048

# LOCATION VERIFICATION MAP

## DIRECTIONS TO THIS LOCATION:

FROM THE INTERSECTION OF NATIONAL PARKS RD. (STATE ROAD 62) AND CR. 408, GO SOUTHWEST ON NATIONAL PARKS RD. (STATE ROAD 62) FOR APPROX. 2.4 MILES TO A GRAVEL RD. TURN RIGHT (WEST) AND GO APPROX. 0.9 MILES, ARRIVING AT THE PROPOSED ACCESS ROAD ON THE LEFT (SOUTH).

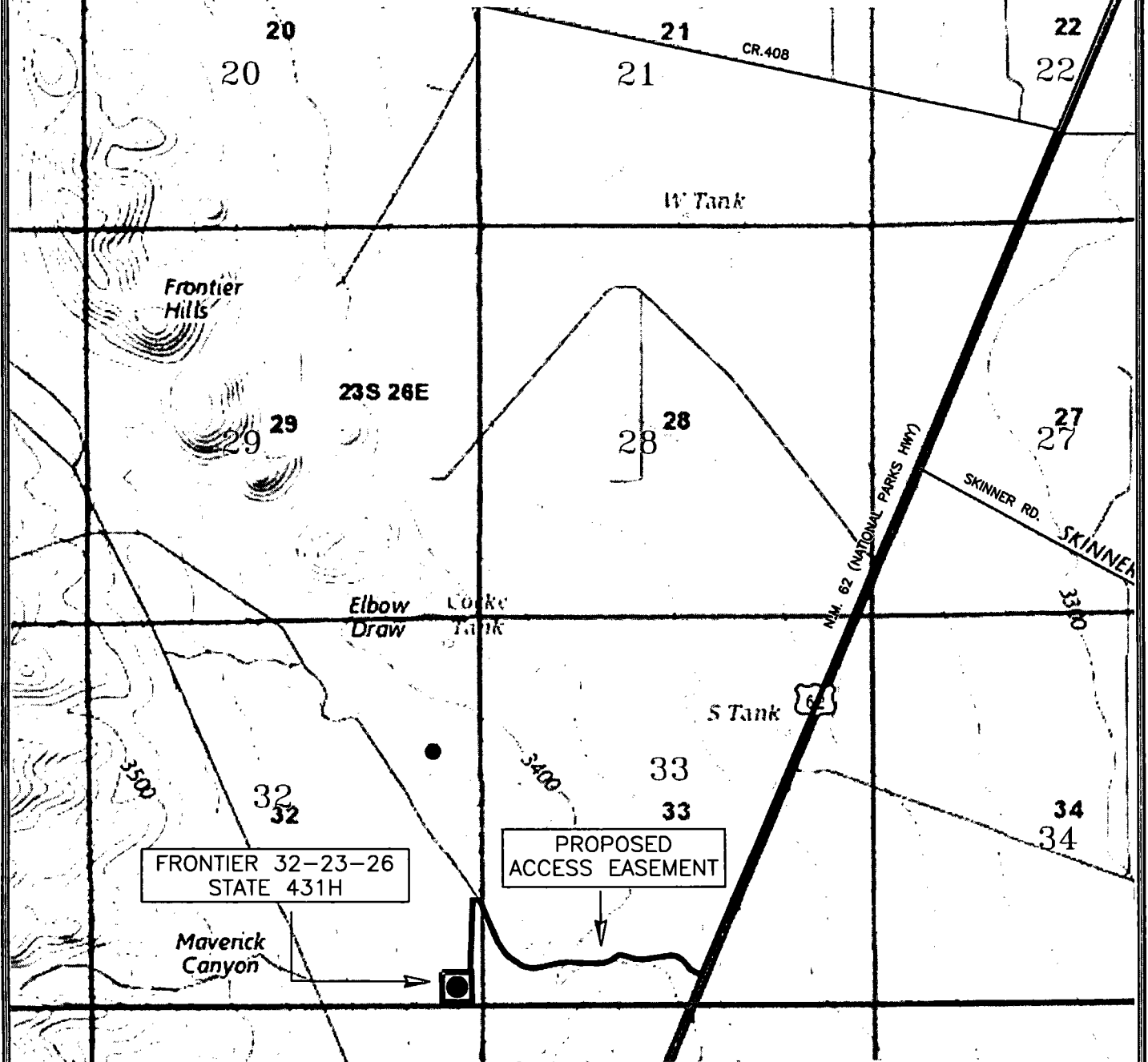

FRONTIER 32-23-26 STATE 431H  
LOCATED 248 FEET FROM THE SOUTH LINE  
AND 350 FEET FROM THE EAST LINE OF  
SECTION 32, TOWNSHIP 23 SOUTH,  
RANGE 26 EAST, N.M.P.M.  
EDDY COUNTY, NEW MEXICO

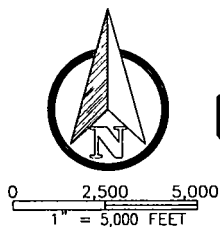

**FSC INC**  
SURVEYORS+ENGINEERS

550 Bailey Ave., 205 - Fort Worth, TX 76107  
Ph: 817.349.9800 - Fax: 979.732.5271  
TBPE Firm 17957 | TBPLS Firm 10193887  
[www.fscinc.net](http://www.fscinc.net)

DATE:	08-30-2018
DRAWN BY:	AW
CHECKED BY:	DH
FIELD CREW:	RE/RR
PROJECT NO:	2018041048
SCALE:	1" = 5,000
SHEET:	1 OF 1
REVISION:	NONE

# AERIAL MAP

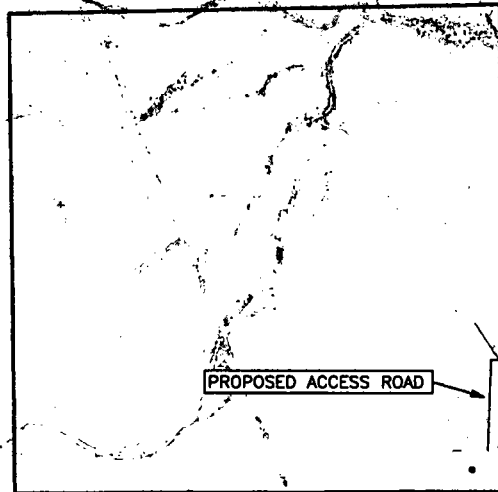

PROPOSED ACCESS ROAD

FRONTIER  
32-23-26  
STATE 431H

## DIRECTIONS TO THIS LOCATION:

FROM THE INTERSECTION OF NATIONAL PARKS RD. (STATE ROAD 62) AND CR. 408, GO SOUTHWEST ON NATIONAL PARKS RD. (STATE ROAD 62) FOR APPROX. 2.4 MILES TO A GRAVEL RD. TURN RIGHT (WEST) AND GO APPROX. 0.9 MILES, ARRIVING AT THE PROPOSED ACCESS ROAD ON THE LEFT (SOUTH).

FRONTIER 32-23-26 STATE 431H  
LOCATED 248 FEET FROM THE SOUTH LINE  
AND 350 FEET FROM THE EAST LINE OF  
SECTION 32, TOWNSHIP 23 SOUTH,  
RANGE 26 EAST, N.M.P.M.  
EDDY COUNTY, NEW MEXICO



0 1,000 2,000'  
1" = 2,000 FEET



**FSC INC**  
SURVEYORS+ENGINEERS

550 Bailey Ave., 205 - Fort Worth, TX 76107  
Ph: 817.349.9800 - Fax: 979.732.5271  
TBPE Firm 17957 | TBPLS Firm 10193887  
[www.fscinc.net](http://www.fscinc.net)

DATE:	08-30-2018
DRAWN BY:	AW
CHECKED BY:	DH
FIELD CREW:	RE/RR
PROJECT NO:	2018041048
SCALE:	1" = 2,000'
SHEET:	1 OF 1
REVISION:	0

SE/4 SE/4

PROPOSED ACCESS ROAD  
1,061.98'EXISTING ROAD AND  
CENTERLINE OF PROPOSED  
ACCESS EASEMENT**SECTION 32**TOWNSHIP 23 SOUTH, RANGE 26 EAST  
NEW MEXICO PRIME MERIDIAN

OWNER: STATE OF NEW MEXICO

SW/4 SW/4

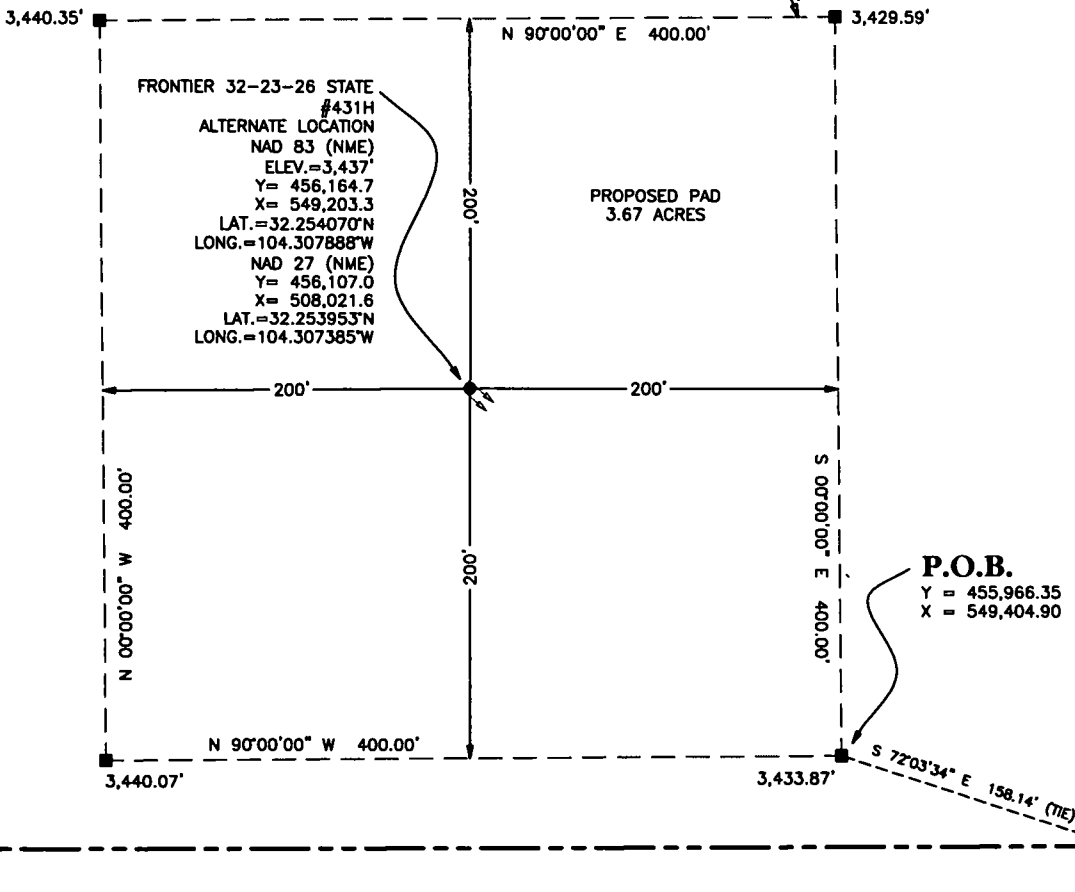

**SECTION 33**  
TOWNSHIP 23 SOUTH, RANGE 26 EAST  
NEW MEXICO PRIME MERIDIAN  
OWNER: U.S.A.

**LEGEND**

- SECTION LINE  
----- PROPOSED PAD  
----- PROPOSED ACCESS ROAD  
⊙ FOUND MONUMENT AS NOTED



0 50' 100'  
1" = 100 FEET

**NOTE:**

- 1). SEE "TOPOGRAPHICAL AND ACCESS ROAD MAP"  
FOR PROPOSED ROAD LOCATION

**DIRECTIONS TO THIS LOCATION:**

FROM THE INTERSECTION OF NATIONAL PARKS RD. (STATE ROAD 62) AND CR. 408,  
GO SOUTHWEST ON NATIONAL PARKS RD. (STATE ROAD 62) FOR APPROX. 2.4 MILES  
TO A GRAVEL RD. TURN RIGHT (WEST) AND GO APPROX. 0.9 MILES, ARRIVING AT THE  
PROPOSED ACCESS ROAD ON THE LEFT (SOUTH).

**RKI EXPLORATION &  
PRODUCTION, LLC**

**WELL SITE PLAN**

FRONTIER 32-23-26 STATE 431H  
LOCATED 248 FEET FROM THE SOUTH LINE  
AND 350 FEET FROM THE EAST LINE OF  
SECTION 32, TOWNSHIP 23 SOUTH,  
RANGE 26 EAST, N.M.P.M.  
EDDY COUNTY, NEW MEXICO



550 Bailey Ave., 205 - Fort Worth, TX 76107  
Ph: 817.349.9800 - Fax: 979.732.5271  
TBPE Firm 17957 | TBPLS Firm 10193887  
www.fscinc.net

© COPYRIGHT 2018 - ALL RIGHTS RESERVED



DATE:	11-20-2018	PROJECT NO:	2018041048
DRAWN BY:	JC	SCALE:	1" = 100'
CHECKED BY:	DH	SHEET:	1 OF 1
FIELD CREW:	RE	REVISION:	2

**SECTION 32**  
TOWNSHIP 23 SOUTH, RANGE 28 EAST  
NEW MEXICO PRIME MERIDIAN  
OWNER: STATE OF NEW MEXICO

**SECTION 33**  
TOWNSHIP 23 SOUTH, RANGE 28 EAST  
NEW MEXICO PRIME MERIDIAN  
OWNER: U.S.A.

# VICINITY MAP

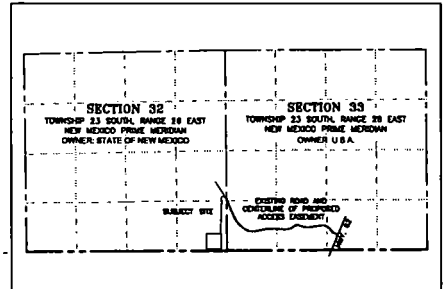

P.O.B.  
Y = 436,366.13  
X = 549,261.63



2" FOUND IRON PIPE  
W/BRASS CAP

P.O.T.  
Y = 436,335.75  
X = 552,175.43

2" FOUND IRON PIPE  
W/BRASS CAP IN ROCK MOUND

PROPOSED 3.67 ACRE PAD

LINE	BEARING	DISTANCE
L1	N 02°18'00" E	109.15
L2	N 86°23'15" W	309.53
L3	N 02°18'00" W	309.54
L4	N 86°23'09" E	309.57

PROPOSED ACCESS EASEMENT - STATE

LINE	BEARING	DISTANCE
L1	N 02°05'00" E	876.18
L2	N 87°22'07" W	83.76
L3	S 72°24'04" E	83.00
L4	S 83°03'34" E	8.83

TOTAL LENGTH = 1,154.95 FEET  
OR 70.00 RODS

PROPOSED ACCESS EASEMENT - FEDERAL

LINE	BEARING	DISTANCE
L1	N 02°18'00" E	109.15
L2	N 86°23'15" W	309.53
L3	N 02°18'00" W	309.54
L4	N 86°23'09" E	309.57
L5	N 02°18'00" E	109.15
L6	N 86°23'15" W	309.53
L7	N 02°18'00" W	309.54
L8	N 86°23'09" E	309.57
L9	N 02°18'00" E	109.15
L10	N 86°23'15" W	309.53
L11	N 02°18'00" W	309.54
L12	N 86°23'09" E	309.57
L13	N 02°18'00" E	109.15
L14	N 86°23'15" W	309.53
L15	N 02°18'00" W	309.54
L16	N 86°23'09" E	309.57
L17	N 02°18'00" E	109.15
L18	N 86°23'15" W	309.53
L19	N 02°18'00" W	309.54
L20	N 86°23'09" E	309.57
L21	N 02°18'00" E	109.15
L22	N 86°23'15" W	309.53
L23	N 02°18'00" W	309.54
L24	N 86°23'09" E	309.57

TOTAL LENGTH = 3,537.91 FEET  
OR 214.42 RODS



I, MARK DILLON HUPP, NEW MEXICO PROFESSIONAL SURVEYOR NO. 23786, DO HEREBY CERTIFY THAT THIS SURVEY PLAN AND THE ACTUAL SURVEY ON THE GROUND UPON WHICH IT IS BASED WERE PERFORMED BY ME OR UNDER MY DIRECT SUPERVISION THAT I AM RESPONSIBLE FOR THIS SURVEY, THAT THIS SURVEY MEETS THE MINIMUM STANDARDS FOR SURVEYING IN NEW MEXICO, AND THAT IT IS TRUE AND CORRECT TO THE BEST OF MY KNOWLEDGE AND BELIEF.

*[Signature]*  
MARK DILLON HUPP  
REGISTERED PROFESSIONAL LAND SURVEYOR  
STATE OF NEW MEXICO NO. 23786

EXHIBIT OF:  
LEASE FLOW DIAGRAM FOR:  
**RKI EXPLORATION & PRODUCTION, LLC**  
FRONTIER 32-23-28

SITUATED IN SECTIONS 32 AND 33,  
TOWNSHIP 23 SOUTH, RANGE 28 EAST,  
NEW MEXICO PRIME MERIDIAN,  
EDDY COUNTY, NEW MEXICO.

- LEGEND**
- SECTION LINE
  - PROPOSED PAD
  - CENTERLINE OF PROPOSED ACCESS ROAD AND EASEMENT
  - CENTERLINE OF EXISTING ROAD AND PROPOSED ACCESS EASEMENT
  - CENTERLINE OF EXISTING ROAD
  - FOUND MONUMENT AS NOTED

- GENERAL NOTES**
- BEARINGS AND COORDINATES SHOWN HEREON ARE MERCATOR GRID AND CONFORM TO THE NEW MEXICO COORDINATE SYSTEM "NEW MEXICO EAST ZONE" NORTH AMERICAN DATUM 1983. DISTANCES ARE SURFACE VALUES.
  - LATITUDE AND LONGITUDE VALUES SHOWN HEREON ARE RELATIVE TO THE NORTH AMERICAN DATUM (NAD83).

**FSC INC**  
SURVEYORS & ENGINEERS  
518 Bailey Ave., 395 - Port Wards, TX 76187  
Ph: 817.349.8888 - Fax: 817.732.1271  
TDRS Permit 179771 TDRS Permit 18159887  
www.fscinc.com

DATE: 06-10-2011  
DRAWN BY: JH  
CHECKED BY: JH  
FIELD CREW: JH  
PROJECT NO: 2010041047  
SCALE: 1" = 400'  
SHEET: 1 OF 1  
REVISION: 1

# VICINITY MAP

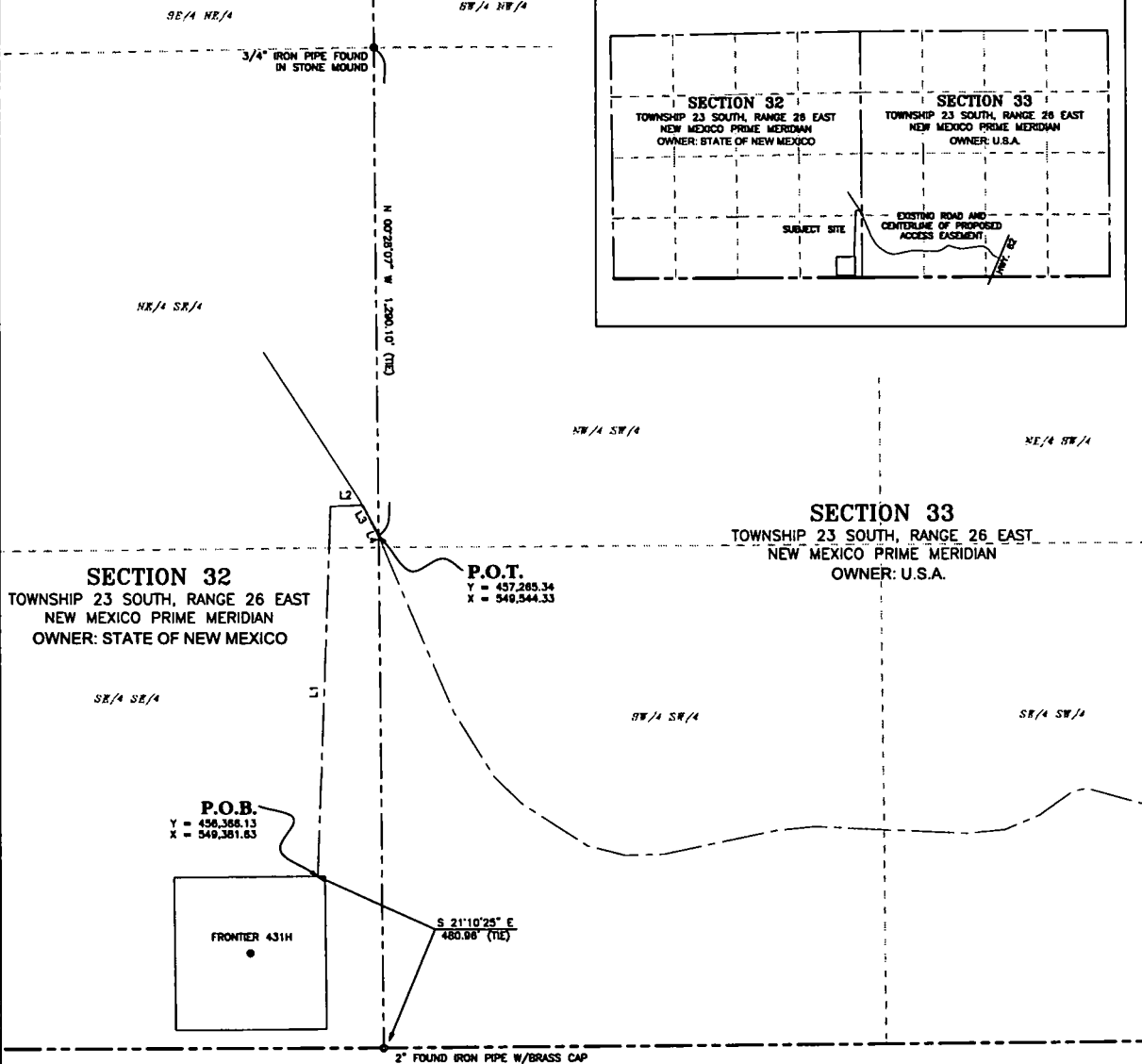
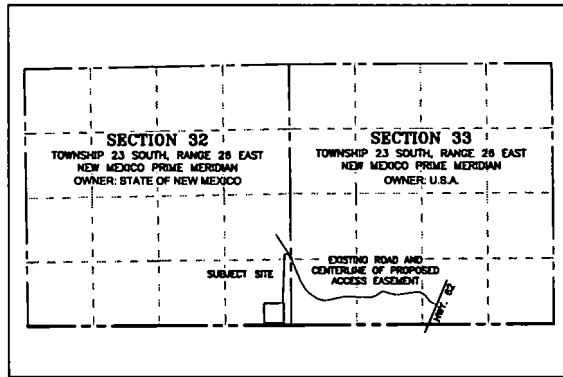

## FRONTIER 32-23-26 STATE 431H ACCESS EASEMENT DESCRIPTION:

SURVEY OF A STRIP OF LAND 30.0 FEET WIDE AND 1,154.95 FEET, 70.00 RODS, OR 0.22 MILES IN LENGTH CROSSING SECTION 32, TOWNSHIP 23 SOUTH, RANGE 26 EAST, N.M.P.M. EDDY COUNTY, NEW MEXICO AND BEING 15.0 FEET RIGHT AND 15.0 FEET LEFT OF THE ABOVE PLATTED CENTERLINE OF A PROPOSED ACCESS EASEMENT COMPRISING OF 0.0005 OF AN ACRE AND DIVIDED IN EACH QUARTER QUARTER SECTION AS FOLLOWS:

NE/4 SE/4 SECTION 32 = 285.47 FEET = 17.30 RODS = 0.20 OF AN ACRE  
SE/4 SE/4 SECTION 32 = 889.48 FEET = 52.70 RODS = 0.6005 OF AN ACRE

## PROPOSED ACCESS EASEMENT - STATE

LINE	BEARING	DISTANCE
L1	N 02°05'00" E	978.18'
L2	N 87°22'07" E	83.79'
L3	S 28°28'03" E	83.05'
L4	S 23°03'34" E	9.93'

TOTAL LENGTH = 1,154.95 FEET  
OR 70.00 RODS

## GENERAL NOTES

1. BEARINGS AND COORDINATES SHOWN HEREON ARE MERCATOR GRID AND CONFORM TO THE NEW MEXICO COORDINATE SYSTEM "NEW MEXICO EAST ZONE" NORTH AMERICAN DATUM 1983. DISTANCES ARE SURFACE VALUES.
2. LATITUDE AND LONGITUDE VALUES SHOWN HEREON ARE RELATIVE TO THE NORTH AMERICAN DATUM (NAD83).

I, MARK DILLON HARP, NEW MEXICO PROFESSIONAL SURVEYOR NO. 23786, DO HEREBY CERTIFY THAT THIS SURVEY PLAT AND THE ACTUAL SURVEY ON THE GROUND UPON WHICH IT IS BASED WERE PERFORMED BY ME OR UNDER MY DIRECT SUPERVISION; THAT I AM RESPONSIBLE FOR THIS SURVEY, THAT THIS SURVEY MEETS THE MINIMUM STANDARDS FOR SURVEYING IN NEW MEXICO, AND THAT IS TRUE AND CORRECT TO THE BEST OF MY KNOWLEDGE AND BELIEF.

*[Signature]*

MARK DILLON HARP  
REGISTERED PROFESSIONAL LAND SURVEYOR  
STATE OF NEW MEXICO NO. 23786

**FSC INC**  
SURVEYORS + ENGINEERS  
550 Bailey Ave., 205 - Fort Worth, TX 76107  
Ph: 817.349.9800 - Fax: 817.349.9871  
TSPS Firm 179571 TSPS Firm 10195887  
www.fscinc.net



## EXHIBIT OF:

CENTERLINE OF PROPOSED ACCESS EASEMENT  
**RKI EXPLORATION & PRODUCTION, LLC**  
FRONTIER 32-23-26 STATE  
SITUATED IN SECTION 32, TOWNSHIP 23  
SOUTH, RANGE 26 EAST, NEW MEXICO PRIME  
MERIDIAN, EDDY COUNTY, NEW MEXICO.

## LEGEND

- SECTION LINE
- PROPOSED PAD
- CENTERLINE OF PROPOSED ACCESS
- ROAD AND EASEMENT
- CENTERLINE OF EXISTING ROAD AND
- PROPOSED ACCESS EASEMENT
- CENTERLINE OF EXISTING ROAD
- FOUND MONUMENT AS NOTED

DATE: 08-30-2018  
DRAWN BY: AW  
CHECKED BY: DH  
FIELD CREW: RE  
PROJECT NO: 2018041047  
SCALE: 1" = 300'  
SHEET: 1 OF 1  
REVISIONS: 1

**SECTION 32**  
TOWNSHIP 23 SOUTH, RANGE 26 EAST  
NEW MEXICO PRIME MERIDIAN  
OWNER: STATE OF NEW MEXICO

**SECTION 33**  
TOWNSHIP 23 SOUTH, RANGE 26 EAST  
NEW MEXICO PRIME MERIDIAN  
OWNER: U.S.A.

# VICINITY MAP

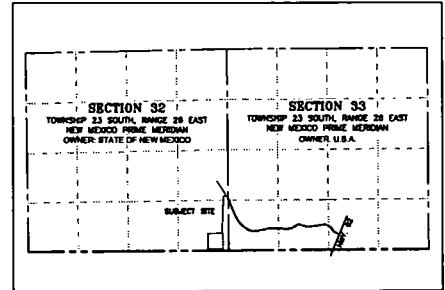

## FRONTIER 32-23-26 ACCESS EASEMENT DESCRIPTION:

SURVEY OF A STRIP OF LAND 30.0 FEET WIDE AND 3,537.91 FEET, 214.42 RODS, OR 0.67 MILES IN LENGTH CROSSING SECTION 33, TOWNSHIP 23 SOUTH, RANGE 26 EAST, N.M.P.M. EDDY COUNTY, NEW MEXICO AND BEING 15.0 FEET FRONT AND 15.0 FEET LEFT OF THE ABOVE PLATTED CENTERLINE OF A PROPOSED ACCESS EASEMENT COMPRISING OF 2.43 ACRES AND DIVIDED IN EACH QUARTER QUARTER SECTION AS FOLLOWS:

NW/4 SW/4 SECTION 33 = 31.25 FEET = 1.89 RODS = 0.03 OF AN ACRE  
SW/4 SW/4 SECTION 33 = 1,776.07 FEET = 107.84 RODS = 1.22 ACRES  
SE/4 SW/4 SECTION 33 = 1,376.11 FEET = 86.34 RODS = 0.86 OF AN ACRE  
SW/4 SE/4 SECTION 33 = 305.48 FEET = 21.55 RODS = 0.34 OF AN ACRE

## PROPOSED ACCESS EASEMENT - FEDERAL

LINE	BEARING	DISTANCE
1	S 21°03'41" E	509.40'
2	S 31°52'58" E	203.30'
3	S 29°42'44" E	103.80'
4	S 57°07'24" E	204.17'
5	S 72°36'08" E	103.47'
6	N 68°55'25" E	104.11'
7	N 78°09'50" E	302.33'
8	N 84°18'58" E	101.26'
9	S 87°18'43" E	458.27'
10	N 84°30'11" E	100.02'
11	N 87°32'48" E	100.41'
12	N 84°42'44" E	107.13'
13	N 78°30'01" E	28.34'
14	S 74°11'56" E	206.47'
15	S 62°40'15" E	100.87'
16	N 81°43'50" E	385.17'
17	S 78°34'30" E	78.34'
18	S 30°15'14" E	160.78'
19	S 39°19'23" E	185.40'
20	S 84°41'45" E	127.25'

TOTAL LENGTH = 3,537.91 FEET  
OR 214.42 RODS



## GENERAL NOTES

1. BEARINGS AND COORDINATES SHOWN HEREON ARE MERCATOR GRID AND CONFORM TO THE NEW MEXICO COORDINATE SYSTEM "NEW MEXICO EAST ZONE" NORTH AMERICAN DATUM 1983. DISTANCES ARE SURFACE VALUES.
2. LATITUDE AND LONGITUDE VALUES SHOWN HEREON ARE RELATIVE TO THE NORTH AMERICAN DATUM (NAD83).

I, MARK DILLON HARP, NEW MEXICO PROFESSIONAL SURVEYOR NO. 23786, DO HEREBY CERTIFY THAT THIS SURVEY PLAN AND THE ACTUAL SURVEY ON THE GROUND UPON WHICH IT IS BASED WERE PERFORMED BY ME OR UNDER MY DIRECT SUPERVISION THAT I AM RESPONSIBLE FOR THIS SURVEY, THAT THIS SURVEY MEETS THE MINIMUM STANDARDS FOR SURVEYING IN NEW MEXICO, AND THAT IS TRUE AND CORRECT TO THE BEST OF MY KNOWLEDGE AND BELIEF.

MARK DILLON HARP  
REGISTERED PROFESSIONAL LAND SURVEYOR  
STATE OF NEW MEXICO NO. 23786



## EXHIBIT OF:

CENTERLINE OF PROPOSED ACCESS EASEMENT  
**RKI EXPLORATION & PRODUCTION, LLC**  
FRONTIER 32-23-26 FEDERAL  
SITUATED IN SECTION 33, TOWNSHIP 23  
SOUTH, RANGE 26 EAST, NEW MEXICO PRIME  
MERIDIAN, EDDY COUNTY, NEW MEXICO.

## LEGEND

- SECTION LINE
- PROPOSED PAD
- CENTERLINE OF PROPOSED ACCESS
- ROAD AND EASEMENT
- CENTERLINE OF EXISTING ROAD AND
- PROPOSED ACCESS EASEMENT
- CENTERLINE OF EXISTING ROAD
- FOUND MONUMENT AS NOTED



556 Bailey Ave., 201 - Port Wier, TX 76197  
Ph: 817.549.9900 - Fax: 817.732.5271  
TSPS Form 17977-1 TSPS Form 1433/98/7  
www.fscinc.com

DATE: 08-30-2014  
DRAWN BY: JAR  
CHECKED BY: DH  
FIELD CRW: BUCO  
PROJECT NO: 2014041047  
SCALE: 1" = 400'  
SHEET: 1 OF 1  
REVISION: