

RECEIVED

DISTRICT I  
1625 N. French Dr., Hobbs, NM 88240  
Phone: (575) 393-6161 Fax: (575) 393-0720

DISTRICT II  
311 S. First St., Artesia, NM 88210  
Phone: (575) 748-1283 Fax: (575) 748-9720

DISTRICT III  
1000 Rio Brazos Road, Aztec, NM 87410  
Phone: (505) 334-6178 Fax: (505) 334-6170

DISTRICT IV  
1220 S. St. Francis Dr., Santa Fe, NM 87505  
Phone: (505) 476-3460 Fax: (505) 476-3462

State of New Mexico  
Energy, Minerals & Natural Resources Department

## OIL CONSERVATION DIVISION

1220 South St. Francis Dr.  
Santa Fe, New Mexico 87505

JAN 07 2019  
DISTRICT II-ARTESIA O.C.D.

Form C-102  
Revised August 1, 2011  
Submit one copy to appropriate District Office

AMENDED REPORT

## WELL LOCATION AND ACREAGE DEDICATION PLAT

API Number <b>26-015-45588</b>	Pool Code <b>98220</b>	Pool Name <b>Purple Sage; Wolfcamp</b>
Property Code <b>323110</b>	Property Name <b>ROSS DRAW 25 FED WAU</b>	Well Number <b>12H</b>
OGRID No. <b>005380</b>	Operator Name <b>XTO ENERGY, INC</b>	Elevation <b>2945'</b>

## Surface Location

UL or lot No.	Section	Township	Range	Lot Idn	Feet from the	North/South line	Feet from the	East/West line	County
M	24	26-S	29-E		275	SOUTH	1000	WEST	EDDY

## Bottom Hole Location If Different From Surface

UL or lot No.	Section	Township	Range	Lot Idn	Feet from the	North/South line	Feet from the	East/West line	County
2	36	26-S	29-E		170	SOUTH	1967	WEST	EDDY

Dedicated Acre <b>480</b>	Joint or Infill <b>449.9</b>	Consolidation Code	Order No.
------------------------------	---------------------------------	--------------------	-----------

NO ALLOWABLE WILL BE ASSIGNED TO THIS COMPLETION UNTIL ALL INTERESTS HAVE BEEN CONSOLIDATED OR A NON-STANDARD UNIT HAS BEEN APPROVED BY THE DIVISION

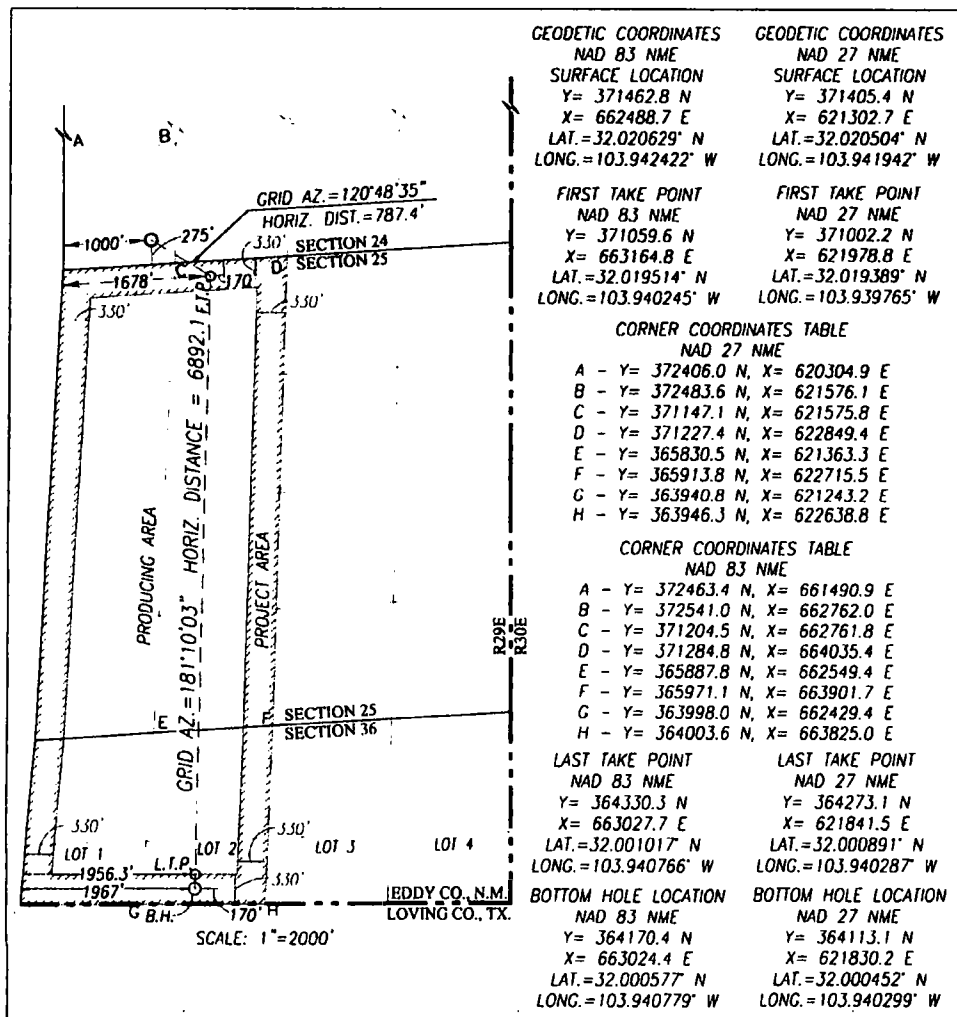

## OPERATOR CERTIFICATION

I hereby certify that the information herein is true and complete to the best of my knowledge and belief, and that this organization either owns a working interest or unleased mineral interest in the land including the proposed bottom hole location or has a right to drill this well at this location pursuant to a contract with an owner of such mineral or working interest, or to a voluntary pooling agreement or a compulsory pooling order heretofore entered by the division.

*Stephane Rabodue* 8-2-17  
Signature Date

*Stephane Rabodue*  
Printed Name

*Stephane-rabodue@xtoenergy.com*  
E-mail Address

## SURVEYOR CERTIFICATION

I hereby certify that the well location shown on this plat was plotted from field notes of actual surveys made by me or under my supervision, and that the same is true and correct to the best of my belief.

MAY 15, 2017

Date of Survey  
Signature of Registered Professional Surveyor

*Ronald J. Eidson*  
NEW MEXICO  
3239  
Certificate Number  
12641  
3239

DSS JWSC W.O. 17.11.0279

*RW 1-8-19*



U.S. Department of the Interior  
BUREAU OF LAND MANAGEMENT

## Drilling Plan Data Report

12/21/2018

APD ID: 10400034494

Submission Date: 09/24/2018

Highlighted data  
reflects the most  
recent changes

Operator Name: XTO ENERGY INCORPORATED

Well Name: ROSS DRAW 25 FED WAU

Well Number: 12H

Show Final Text

Well Type: OIL WELL

Well Work Type: Drill

### Section 1 - Geologic Formations

Formation ID	Formation Name	Elevation	True Vertical Depth	Measured Depth	Lithologies	Mineral Resources	Producing Formation
1	---	2945	0	0	ALLUVIUM, OTHER : Quaternary	NONE	No
2	RUSTLER	2717	227	227	SANDSTONE	USEABLE WATER	No
3	TOP SALT	2134	810	810	SALT	NONE	No
4	BASE OF SALT	-156	3100	3100	SALT	NONE	No
5	DELAWARE	-211	3155	3155	SANDSTONE	NATURAL GAS, OIL, OTHER : Produced Water	No
6	BRUSHY CANYON	-2736	5680	5680	SANDSTONE	USEABLE WATER, NATURAL GAS, OIL	No
7	BONE SPRING	-3941	6885	6885	SANDSTONE	NATURAL GAS, OIL, OTHER : Produced Water	No
8	BONE SPRING 1ST	-4891	7835	7835	SANDSTONE	NATURAL GAS, OIL, OTHER : Produced Water	No
9	BONE SPRING 2ND	-5671	8615	8615	SANDSTONE	NATURAL GAS, OIL, OTHER : Produced Water	No
10	BONE SPRING 3RD	-6796	9740	9740	SANDSTONE	NATURAL GAS, OIL, OTHER : Produced Water	No
11	WOLFCAMP	-7141	10085	10085	SHALE	NATURAL GAS, OIL, OTHER : Produced Water	Yes

### Section 2 - Blowout Prevention

Pressure Rating (PSI): 5M

Rating Depth: 10260

**Equipment:** The blow out preventer equipment (BOP) for this well consists of a 13-5/8" minimum 5M Hydril and a 13-5/8" minimum 5M Double Ram BOP. Max bottom hole pressure should not exceed 4243 psi.

**Requesting Variance?** YES

**Variance request:** A variance is requested to allow use of a flex hose as the choke line from the BOP to the Choke Manifold. If this hose is used, a copy of the manufacturer's certification and pressure test chart will be kept on the rig. Attached is an example of a certification and pressure test chart. The manufacturer does not require anchors.

**Testing Procedure:** All BOP testing will be done by an independent service company. Annular pressure tests will be limited to 50% of the working pressure. When nipping up on the 13-5/8" 5M flange, the BOP test will be limited to 5000 psi. All BOP tests will include a low pressure test as per BLM regulations. The 5M BOP diagrams are attached. Blind rams will be functioned tested each trip, pipe rams will be functioned tested each day.