

Submit 1 Copy To Appropriate District Office
District I - (575) 393-6161
1625 N. French Dr., Hobbs, NM 88240
District II - (575) 748-1283
811 S. First St., Artesia, NM 88210
District III - (505) 334-6178
1000 Rio Brazos Rd., Aztec, NM 87410
District IV - (505) 476-3460
1220 S. St. Francis Dr., Santa Fe, NM 87505

State of New Mexico
Energy, Minerals and Natural Resources

Form C-103
Revised July 18, 2013

OIL CONSERVATION DIVISION
1220 South St. Francis Dr.
Santa Fe, NM 87505

WELL API NO. 30-015-45333
5. Indicate Type of Lease STATE <input type="checkbox"/> FEE <input checked="" type="checkbox"/>
6. State Oil & Gas Lease No.
7. Lease Name or Unit Agreement Name IRIDIUM MDPI 28-21 FEDERAL COM
8. Well Number #175H
9. OGRID Number 16696
10. Pool name or Wildcat WILDCAT WOLFCAMP

SUNDRY NOTICES AND REPORTS ON WELLS (DO NOT USE THIS FORM FOR PROPOSALS TO DRILL OR TO DEEPEN OR PLUG BACK TO A DIFFERENT RESERVOIR. USE "APPLICATION FOR PERMIT" (FORM C-10) FOR SUCH PROPOSALS.)	
1. Type of Well: Oil Well <input checked="" type="checkbox"/> Gas Well <input type="checkbox"/> Other <input type="checkbox"/>	
2. Name of Operator OXY USA INC	
3. Address of Operator PO BOX 4294, HOUSTON, TX 77210	
4. Well Location Unit Letter <u>D</u> : <u>276</u> feet from the <u>NORTH</u> line and <u>599</u> feet from the <u>EAST</u> line Section <u>33</u> Township <u>23S</u> Range <u>31E</u> NMPM <u>EDDY</u> County	
11. Elevation (Show whether DR, RKB, RT, GR, etc.) 3403 GL	

12. Check Appropriate Box to Indicate Nature of Notice, Report or Other Data

NOTICE OF INTENTION TO:		SUBSEQUENT REPORT OF:	
PERFORM REMEDIAL WORK <input type="checkbox"/>	PLUG AND ABANDON <input type="checkbox"/>	REMEDIAL WORK <input type="checkbox"/>	ALTERING CASING <input type="checkbox"/>
TEMPORARILY ABANDON <input type="checkbox"/>	CHANGE PLANS <input checked="" type="checkbox"/>	COMMENCE DRILLING OPNS. <input type="checkbox"/>	P AND A <input type="checkbox"/>
PULL OR ALTER CASING <input type="checkbox"/>	MULTIPLE COMPL <input type="checkbox"/>	CASING/CEMENT JOB <input type="checkbox"/>	
DOWNHOLE COMMINGLE <input type="checkbox"/>			
CLOSED-LOOP SYSTEM <input type="checkbox"/>			
OTHER: <input type="checkbox"/>		OTHER: <input type="checkbox"/>	

13. Describe proposed or completed operations. (Clearly state all pertinent details, and give pertinent dates, including estimated date of starting any proposed work). SEE RULE 19.15.7.14 NMAC. For Multiple Completions: Attach wellbore diagram of
proposed completion or recompletion.

Pursuant to the new horizontal rule 19.15.16.15, Oxy requests to amend the standard horizontal spacing unit to include tracts located within 330' of this well's completed interval.

Spud Date:

N/A

Rig Release Date:

N/A

I hereby certify that the information above is true and complete to the best of my knowledge and belief.

SIGNATURE

Sarah Chapman

Type or print name: SARAH CHAPMAN

TITLE: REGULATORY SPECIALIST

E-mail address: SARAH_CHAPMAN@OXY.COM

DATE: 12/14/2018

PHONE: 713-350-4997

For State Use Only

APPROVED BY:

Raymond R. Ford

TITLE:

Geologist

DATE:

12-24-18

Conditions of Approval (if any):

District I
1625 N. French Dr., Hobbs, NM 88240
Phone: (505) 393-6161 Fax: (505) 393-0720
District II
811 S. First St., Artesia, NM 88210
Phone: (505) 748-1283 Fax: (505) 748-9720
District III
1000 Rio Brazos Road, Aztec, NM 87410
Phone: (505) 334-6178 Fax: (505) 334-6170
District IV
1220 S. St. Francis Dr., Santa Fe, NM 87505
Phone: (505) 476-3460 Fax: (505) 476-3462

State of New Mexico
Energy, Minerals & Natural Resources Department
OIL CONSERVATION DIVISION
1220 South St. Francis Dr.
Santa Fe, NM 87505

Form C-102
Revised August 1, 2011
Submit one copy to appropriate
District Office

☒ AMENDED REPORT

WELL LOCATION AND ACREAGE DEDICATION PLAT

API Number 30-015-45333	Pool Code 98236	Pool Name Wildcat Wolfcamp
Property Code 321432	Property Name IRIDIUM MDP1 "28-21" FEDERAL COM	Well Number 175H
OGRID No. 14496	Operator Name OXY USA INC.	Elevation 3403.1'

Surface Location

UL or lot no.	Section	Township	Range	Lot Idn	Feet from the	North/South line	Feet from the	East/West line	County
A	33	23 SOUTH	31 EAST, N.M.P.M.		276'	NORTH	599'	EAST	EDDY

Bottom Hole Location If Different From Surface

UL or lot no.	Section	Township	Range	Lot Idn	Feet from the	North/South line	Feet from the	East/West line	County
A	21	23 SOUTH	31 EAST, N.M.P.M.		180'	NORTH	1260'	EAST	EDDY

Dedicated Acres 6.40	Joint or Infill	Consolidation Code	Order No.
--------------------------------	-----------------	--------------------	-----------

No allowable will be assigned to this completion until all interests have been consolidated or a non-standard unit has been approved by the division.

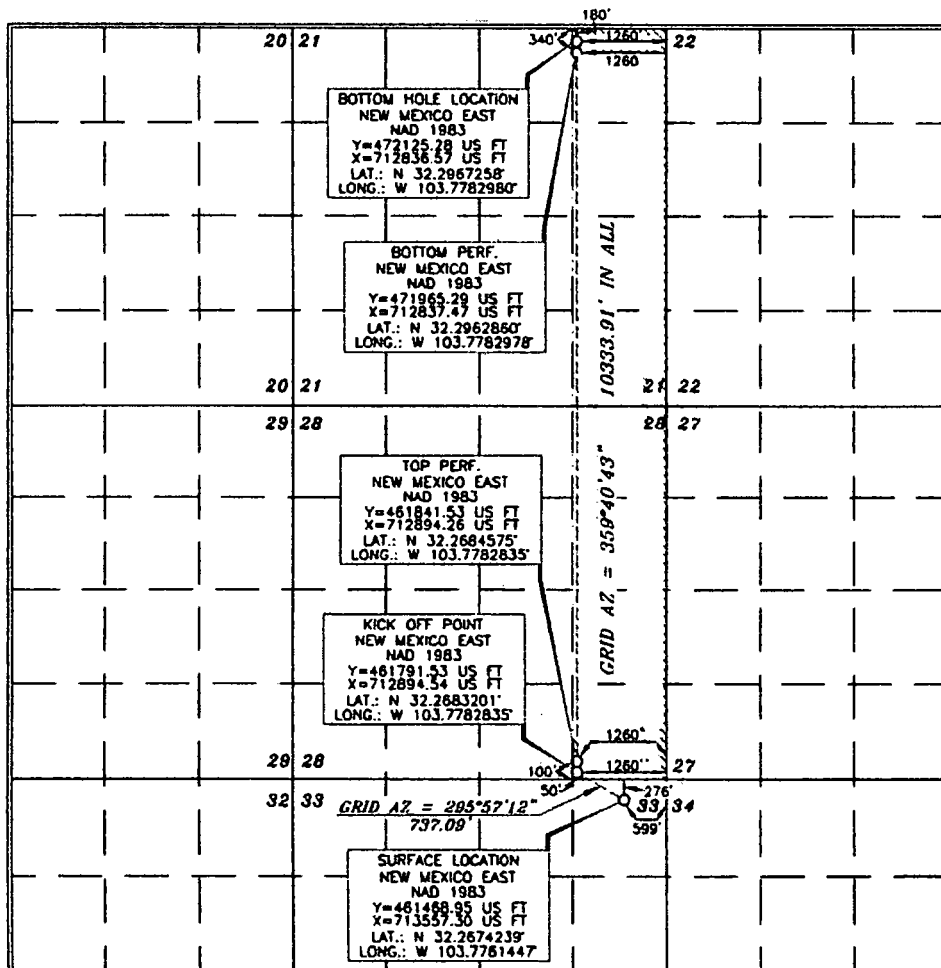

OPERATOR CERTIFICATION

I hereby certify that the information contained herein is true and complete to the best of my knowledge and belief, and that this organization either owns a working interest or unless mineral interest in the land including the proposed bottom hole location or has a right to drill this well at this location pursuant to a contract with an owner of such a mineral or working interest, or to a voluntary pooling agreement or a compulsory pooling order.

Therefore entered by the division.

Sarah Chapman 12/14/18
Signature Date

Sarah Chapman
Printed Name
sarah_chapman@oxy.com
E-mail Address

SURVEYOR CERTIFICATION

I hereby certify that the well location shown on this plat was plotted from the best of my knowledge and belief, and that the same is true and correct to the best of my belief.

TERRY J. ADAMS
Date of Survey
15079
JANUARY 31, 2018

Signature and Seal of Professional Surveyor

Terry J. Adams 4/10/2018
Certificate Number 15079

WO# 180131WL-e (KA)

RNP 12-24-18

Intent ☒ As Drilled ☐

API # 10-015-45333		
Operator Name: Oxy USA Inc.	Property Name: Iridium MDPI 2821 Fed Com	Well Number 175H

Kick Off Point (KOP)

UL P	Section 28	Township 23S	Range 31E	Lot	Feet 50	From N/S SOUTH	Feet 1260	From E/W EAST	County EDDY
Latitude 32.2683201					Longitude -103.7782835				NAD NAD83

First Take Point (FTP)

UL P	Section 28	Township 23S	Range 31E	Lot	Feet 100	From N/S SOUTH	Feet 1260	From E/W EAST	County EDDY
Latitude 32.2684575					Longitude -103.7782835				NAD NAD83

Last Take Point (LTP)

UL A	Section 21	Township 23S	Range 31E	Lot	Feet 340	From N/S NORTH	Feet 1260	From E/W EAST	County EDDY
Latitude 32.2962860					Longitude -103.7782978				NAD NAD83

Is this well the defining well for the Horizontal Spacing Unit? ☐

Is this well an infill well? ☐

If infill is yes please provide API if available, Operator Name and well number for Defining well for Horizontal Spacing Unit.

API #		
Operator Name:	Property Name:	Well Number

KZ 06/29/2018